The Weather
Today—Fair and slightly warmer. Tomorrow—Increasing cloudiness; continued warm. Yesterday—High, 84; low, 77. Details on Page 25.

The Washington Post

Lindley Sees Trouble
Ernest Lindley's column this morning discusses Nazi efforts to stir up trouble in Latin America. Page 11.

NO. 23,778 | Copyright, 1941, By The Washington Post. | WASHINGTON: WEDNESDAY, JULY 23, 1941 | X**** | Entered as Second Class Matter, Postoffice, Washington, D. C. | THREE CENTS

UNIVERSITY OF CALIFORNIA
JUL 30 1941

Nazis Make Second Raid On Moscow; Scores Dead

Only Isolated Planes Get to Capital, Reds Declare; Germans Stall on Center Front

(Details On Pages 4 and 5.)

By the Associated Press

German bombers attacked Moscow for the second night in succession last night but the Russian communique declared stubborn defenses prevented the main body of the 150 attacking planes from reaching the Red capital.

"Only isolated planes broke through to the city," said the communique. It reported that several fires which broke out in dwellings were extinguished by fire brigades.

Earlier a German broadcast heard in London reported that many airmen were over Moscow "dropping bombs and causing more fires and destruction."

Hospital Damaged

Moscow reported scores killed and wounded and several homes and a hospital damaged severely. For the second successive night a Russian communique said only a relatively few of the attacking planes actually broke through the city's defenses—night fighter patrols and heavy anti-aircraft barrages.

The Russians declared at least 15 raiders downed.

A reactivated German-Finnish drive on the Karelian isthmus, apparently designed to cut the Murmansk-Leningrad Railway, was acknowledged by the Soviet command early today, while along the eastern front generally it was claimed the invaders had made no substantial advance.

The Germans, it appeared, were stepping up their northern drive in conjunction with the older and apparently substantially stalemated thrust at Leningrad from the south in the vicinity of Porkhov.

Heavy and Inconclusive

Moscow's early morning communique reported fighting was heavy and inconclusive about Porkhov, Smolensk at the center and Zhitomir along the Ukrainian front and spoke also of violent action in the "direction" of Petrozavodsk.

That town, 250 miles north of Leningrad, is a major point on the railroad running southward from Murmansk, the Soviet Arctic port, along the coast of the White Sea and then skirting Lake Ladoga to terminate at Leningrad.

While yesterday's war bulletins had suggested that the Germans were having the better of it on the southern Russian front, although making no great progress at the center and northern center below Leningrad, competent and independent accounts indicated that the first Nazi mass air raid on Moscow had been more spectacular than successful.

Kremlin Untouched

The substance of the report of an Associated Press staff reporter in Moscow was that while it was a furious assault it was comparatively harmless. In the center of the city, he added, the only sign of damage was a large bomb crater in Mokovaya Street in front of the United States Embassy; the Kremlin and other public centers were not touched.

While many structures were hit, he said, apparently all were private dwellings.

At the end of the raid, he added, the city came quickly to life.

Afield, this was the situation during yesterday:

The German high command itself again claimed that the Soviet defense front was being "torn into a number of disconnected groups," and less official Berlin sources went further to assert that at the Soviet center Red troops were retreating east of Smolensk, which is just 230 miles short of Moscow, under heavy fire.

Sweeping Shakeup Looms

Brown to Retire October 15; Kelly Slated as Police Chief

By John Singerhoff
Post Staff Writer

Maj. Ernest W. Brown will retire as superintendent of Metropolitan Police, probably October 15.

His retirement is to become effective after he completes 60 days of accumulated leave which will begin August 15. He intends at that time to attend the annual meeting of the International Association of Chiefs of Police and retire also as that group's president.

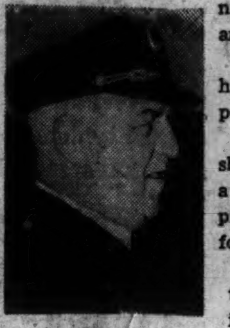

KELLY

Inspector Edward J. Kelly, gray-haired veteran, is slated for Brown's post.

Other reported details of a complete shakeup of the police high command, a "must" after the recent Congressional probe of police, are tentative but well-founded. They include:

Capt. Harvey G. Callahan promoted to inspector and made assistant superintendent in charge of personnel.

Capt. Ira E. Keck promoted to rank of full captain and placed in charge of the Detective Bureau. He will not be an inspector as all his predecessors have been.

Abolition of the Accident Prevention Unit and the transfer of Inspector Arthur E. Miller from traffic work to the post of "inspector in charge of police equipment and property."

Either Capt. Milton D. Smith or Capt. Richard E. Mansfield will be placed in charge of the Traffic Division.

Inspector James F. Beckett, if he does not retire, will return to his former position—"inspector in charge of a district."

Four "super" detectives are to be appointed to hold key positions in the Detective Bureau. They will receive $3,600 annually. Though the men have not been named it is believed they will include Capts. John H. Fowler, Floyd Truscott and Lieut. Robert J. Barrett.

Beckett recently has been filling the vacancy left by the retirement of Inspector Lewis I. H. Edwards, personnel director, and he was scheduled for the job.

Keck, according to reports, already has received Civil Service Commission approval for promotion to captain. The Commissioners were reluctant to raise him to the rank of inspector and then assistant superintendent so rapidly, it was learned.

Inspector Bernard W. Thompson, former chief of detectives, whose request for retirement was demanded by Maj. Brown, was promoted in 1934 from the rank of lieutenant to captain, to detective chief with the rank of inspector, overnight.

Brown Favors Outsider

Keck's promotion to assistant superintendent in charge of detectives would have to be accomplished in the same manner, though the method was condemned by the House subcommittee.

Keck, who is now acting chief of detectives, is actually only a lieutenant on Civil Service Commission rolls, despite the fact that he carries the rank and pay of a captain as long as he is assistant to the chief of detectives.

Inspector Kelly, a good friend of Commissioner John Russell Young, who probably will succeed Commissioner Hazen as police commissioner, has long been mentioned as Maj. Brown's successor.

Brown, however, has indicated that if he is asked to name a man to take his place, he will recommend an outsider. He has spoken of a Michigan State police captain with whom he became acquainted in the Police Chiefs Association.

Persistent rumors in city government circles to the effect that there is a movement afoot to block Inspector Kelly if he tries for the position, have been scoffed at by the inspector. He repeatedly has asserted that he will welcome an investigation of his 30 years as a policeman.

Maj. Brown said last night that "any announcement of my retirement will come from the District Building." He has stated during the past few weeks, however, he will not "remain in Washington another winter."

4,000 Charged in 6 Months

He was appointed chief of police in October, 1932, and has held the post longer than any other man in District history. He has been a policeman "in every rank" for more than 40 years.

It was through his desire to make a "progressive Police Department" that he sent Inspector Miller to the Northwestern University Traffic Institute, a move which resulted in the formation of the Accident Prevention Unit.

Loud opposition from both traffic and civic organizations is expected to follow any attempt on the part of the Commissioners to abolish the Accident Prevention Unit, the School Boy Patrol coordinators, or the Metropolitan Police Boys' Clubs or transfer Inspector Miller.

Commissioner Young reluctantly approved the formation of the Accident Squad last October, saying he thought 40 men "too many to work only on traffic." He has indicated since then that the organization is still on probation.

Records and statistics prove conclusively that accident investigation has resulted in more convictions for traffic violations, increased en-

See SHAKE-UP, Page 16 Col. 2.

Capitol Move Gains to Hold Draftees Over

Best Way Believed For Congress to Rule Limited Emergency For That Aim Only

By John G. Norris
Post Staff Writer

Sentiment for a Congressional declaration of a "limited national emergency" to hold selectees, Reservists and National Guardsmen in service indefinitely gained on Capitol Hill yesterday as anti-Administration forces met to map their opposition campaign.

Chairman May of the House Military Affairs Committee introduced a resolution declaring that a national emergency exists "to the extent and for the purpose only" of holding the troops in uniform. The committee will begin hearings on the measure this morning, with Gen. George C. Marshall, Army Chief of Staff, as the first witness.

A similar resolution, sponsored by Senator Thomas (Democrat), of Utah, is before the Senate Military Committee. Several members of the group indicated privately that they favor this method of handling the matter over the various other measures and compromise substitutes suggested.

"War Council" of Opponents

Half a hundred Senate and House members, at a meeting last night mapped a fight against the move to extend the service period. Senator Taft (Republican), of Ohio, declared agreement was reached also to oppose removing restrictions against sending selectees and Guardsmen outside this hemisphere, and against joint action between the United States and Britain in Iceland."

An informal bipartisan committee of four Senators and four Representatives issued the call for the "war council." The group consists of Senators Wheeler (Democrat), of Montana; Bulow (Democrat), of South Dakota; Taft and La Follette (Progressive), of Wisconsin, and Representative O'Connor (Democrat), of Montana; Hill (Democrat), of Washington; Vory (Republican), of Ohio, and Mundt (Republican), of South Dakota.

Senator Thomas and other backers of the limited emergency declaration hope to draw the teeth of some of the opposition by the terms of the measure. By invoking the so-called "extension clauses" of existing law fixing the service of citizen soldiers at 12 months, they hope to answer the argument that the Government is violating a contract with the men.

Taft Offers Compromise

At the same time, they feel the proposal will have the support of many Congressmen who would oppose an outright declaration of a national emergency. Such a statement by Congress, not specifically limited to the retention of the troops, would invoke a long list of wartime statutes and, in the opinion of many, virtually declare war.

Still another proposed substitute was advanced yesterday by Senator Taft. He appeared before the Senate Military Affairs Committee to offer a compromise under which selectees would be held 16 months and be released at the rate of 75,000

See SERVICE, Page 2 Col. 4.

U. S. Weighs Steps to Counter Japan's Expected Drive South; Welles Visions Postwar League

Acting Secretary Makes Prediction As Norse Legation Wing Is Dedicated

(Text of Welles' Address, Page 9.)

Sumner Welles, Acting Secretary of State, yesterday looked beyond the crushing of Hitlerite Germany and envisioned a new "association of nations" that would police the world and guarantee security.

He praised Woodrow Wilson and said, in effect, that the League of Nations was never given a chance to operate as the War President had intended it to operate.

Welles said that only through an association of nations, or some adequate international instrumentality, could two things be achieved in the disastrously shaken world that will exist after the war. He said these were:

First, abolition of offensive armaments, as well as the tools which make such armaments possible.

Second, equal economic opportunity to nations throughout the world, with none holding a monopoly over natural resources.

"Realize the Great Ideal"

"I cannot believe," Welles said, "that peoples of good will will not once more strive to realize the great ideal of an association of nations through which the freedom, the happiness and the security of all peoples may be achieved."

Welles' pronouncement, delivered at the dedication of a new wing to the Norwegian Legation, was the most concrete, most far-reaching outline of America's postwar aims that has yet been delivered by a member of the Roosevelt Administration.

It was regarded by some as an attempt to drive a wedge between Adolf Hitler and the German people, to encourage eventual revolt in Nazi-conquered lands, and to add spark to the "V for Victory" crusade now sweeping those countries.

Welles chose as the place for his speech the roof of the new wing to the Norwegian Legation, where Crown Princess Martha hoisted the flag of Norway and looked to the day when her homeland would once again be free.

"Obsession . . . of One Man"

The tall Undersecretary of State, who is at the helm of the State Department in the absence of Secretary Cordell Hull, described the ceremony as "an act of faith in the ultimate vicory of the forces of human liberty."

"I feel," he said, "that there are joined with us in spirit here today, as silent witnesses, the peoples of all of the other countries which have been mercilessly overrun during these past two years.

"I know that they believe as we do that out of this holocaust into which the nations of the earth have been plunged by the criminal obsession of world conquest of one

See NORWAY, Page 9, Col. 4.

Evergreens Form a V

Princess Raises Unbowed Flag Over Growing Norse Legation

Post Staff Photo—Ellis

V—Acting Secretary of State Sumner Welles is seen through a Victory symbol at Norwegian Legation

425 Millions Loaned by U. S. To England

Will Be Used to Pay For Pre-Lend-Lease Purchases of Arms

The United States loaned Great Britain 425 millions yesterday, the first Government loan to Britain since the World War.

The money will be used to pay for war supplies that the British ordered here before the passage of the lend-lease law. The loan will save the British from the need of selling their American securities holdings at sacrifice prices to pay for their pre-lend-lease buying.

Federal Loan Administrator Jesse Jones, who announced the huge credit to Britain, also disclosed he has offered to buy any strategic materials which Russia might want to sell to the United States in order to help the Russians pay for their war purchases here.

"The Russians," Jones said, "have a good supply of cash—gold. They haven't asked for a loan."

June, 1941, Law Invoked

Manganese and chromium would be the leading items taken from Russia, if transportation difficulties can be surmounted, he said.

Smaller credits, of ten million dollars for Chile and an additional 6 million dollars to Colombia will be signed today, he said. The Chilean loan will be used for purchases in the United States, while Colombia will use its new funds to pay for public works.

The loan to Britain is secured by approximately 500 million dollars of collateral, made of American corporation securities and capital stock of 41 British-owned United States insurance companies.

The loan was made under au-

See LOANS, Page 3 Col. 5.

Banner Will Fly Again Over Her Native Land, Martha Declares

By Edward T. Folliard
Post Staff Writer

Crown Princess Martha, tall, royal exile from Norway, stood before a little flag staff on the new wing of the Norwegian Legation yesterday. She was nearing the end of her brief "victory" talk, delivered in tones that were serene and yet defiant.

"And so," she said, "I raise here for the first time the unsullied and unyielding flag of Norway. I thank my people at home and abroad for their faith and courage and pray that Norwegians everywhere will always keep Norway's name as clean and as honored as it is today.

"May this flag soon fly again over my beloved land—over a Norway that is once more free and happy and a good neighbor to the whole world."

Staff Is Increased

Her Royal Highness thereupon grasped the halyards and hoisted the flag of Norway, the blue cross with white border on a red background which Norway's ships have carried around the world. A moment later the band struck up the Norwegian national anthem, and the princess joined in, her contralto voice clearly audible.

Ostensibly this was just a little flag-raising ceremony along Washington's embassy row, but the cosmopolitan gathering that saw it—the diplomats, statesmen, social lights and others—will never forget it.

Some of the women were seen to dab at their eyes as they looked at the princess, very regal in her azure gown, tilted hat and sapphire and diamond earrings, standing under her flag and singing the anthem of her homeland.

The wing was added to the Norwegian Legation at Thirty-fourth Street and Massachusetts Avenue

See PRINCESS, Page 9, Col. 3.

America's Moves Might Include Oil Embargo, Freezing Of Nippon's Assets

Eyes on Far East

FLOOD OF REPORTS from around the world hint that action of major importance is about to take place in Far East. Page 2.

President Cautious

By George Bookman
Post Staff Writer

The United States last night gravely awaited a new move by Japan's war machine, presumably toward French Indo-China, and considered a program of diplomatic and economic actions to counteract it.

Officials here did not know how quickly or where the storm would break—whether the drive would be south into Indo-China or north against Siberia—but at the White House and the State Department there was conviction that the Nipponese Empire was ready to expand again.

London reports said that the United States and Britain were familiar with and approved steps each contemplated taking in case the military drive materializes. The New York Times said possible American moves included stopping of purchases of Japanese gold, through which Japan has obtained close to 450 millions of dollar credits in three years, freezing of Japanese assets in this country, and complete embargo of essential exports to Japan.

Likend to Hitler's Move

Japanese demands for concessions in Indo-China were believed in some circles to be the cause of negotiations which Vichy said yesterday were going on between France and Japan. At the same time, the Japanese press charged that Chinese, British and Free French forces were preparing to invade Indo-China, recalling similar charges by Hitler which he issued as an excuse for invading Holland and Belgium.

Bolstering the belief that the Tokyo government was ready to invade the territory that could provide a jumping-off place for an attack on Britain's Singapore base and could give them control of the Gulf of Siam, were these developments:

1. President Roosevelt informed a press conference yesterday that the Japanese government has imposed a censorship over radio and cable communications. Laconically, he added that he thought it was significant.

2. Playing his cards close to the vest, the President declined to say whether he expected a new aggressive move by Japan in the near future. He referred the question to the State Department where, of course, it would not be answered without the President's permission.

3. The Panama Canal remained closed to Japanese vessels due to "urgent repairs" to it, after about ten Japanese ships decided to give up waiting for permission to transit the canal and set sail for home via Cape Horn.

4. Official observers of the Far Eastern scene made known in private conversations that they have decided that the recent cabinet shift in Japan was designed to give the Tokyo government a free hand to fall upon Siberia, in disregard of the Russo-Japanese friendship pact, in case the Rus-

See PACIFIC, Page 2 Col. 1.

Post Booklets Of President's Talk Still Available

Copies of The Post's 28-page booklet reprinting the President's speech on the state of national emergency are still available, free of charge. Get them at "Treasury House," 14th and Pa. Ave. N.W., or at The Post, 1337 E St. N.W. If you prefer to write for this booklet enclose 3c in stamps for each copy wanted.

Aluminum for Action

Capital to Swap Old Pots And Pans Today for Planes

The crash of aluminum into a fleet of trucks crawling along District streets today will echo in towns and cities throughout the country and play harsh music for the enemies of democracy.

Out of the great American catch-alls—cellars, attics and pantries—is pouring a stream of kitchenware, machine parts, toys and scores of other kinds of articles designed to be melted down and molded into the instruments of defense.

Washington housewives will contribute more in today's collection than was at first expected, reported nearly 4,000 women who completed two days of solicitation last night. The local housewives are going over the top with the trend throughout the Nation—20 million pounds the goal and nearly 40 million pounds now the expectation.

Officials of the local drive said last night that "not one worker has quit" because of unwelcome receptions from householders. The number of solicitors increased yesterday over Monday.

Many housewives already have their donations packed in boxes and waiting to be taken away by the trucks today. The officials added that donations were offered in many sections of the city where collections were expected to be scarce.

Collections which began Monday in many areas surrounding Washington also were reported to be ex-

See ALUMINUM, Page 2 Col. 6.

Last Flare Brings Rescue

4 Nurses on Torpedoed Ship Tell of Harrowing Days Adrift

By the United Press

Norfolk, Va., July 22.—Four American nurses tonight described as "a harrowing experience" the 12 days they spent adrift on the North Atlantic after two torpedoes blew their ship out of the sea on a foggy June morning.

They attracted a United States destroyer with their last signal flare, they disclosed, after a convoy earlier had passed them by.

The nurses were part of a group headed for London to help in war relief work.

They are Marion Blissett, of Detroit; Victoria M. Pelc, of Auburn, N. Y.; Rachel St. Pierre, of Boston, and Lillian M. Pesnicak, of Albany, N. Y.

Packed with drama from the time their captain warned them they were in submarine-infested waters until they finally hailed their rescue vessel, the statement signed by the four nurses told of confusion in getting away from the sinking ship, of refusing important information to the submarine commander who "spoke perfect English," and of days of subsisting on hard tack and rain water.

The group, whose rescue had been announced earlier, was taken to Iceland and brought to Norfolk tonight aboard a United States Army transport. They left Bermuda June 14, they said, with a convoy of 14 ships and later joined another convoy "from a Canadian port," bringing the total number of vessels to around 50, protected, so far as they could tell, by a converted merchant cruiser and two destroyers.

"The commanding officer of our ship came to us (on the night of June 23) and said that there were submarines around us and advised us to dress in warmest clothing and stay so all night—which we did," the statement said.

"It then became foggy and remained so through the night.

"The fog left us the next morning. At 7:15 a. m., without warning, we were attacked with a torpedo striking our ship on the port side of the second hatch, where a bomber was riding on deck.

"Two minutes later, a second torpedo hit us on the port side, where the other bombers were riding. As soon as the first torpedo struck, the ship began to list to port and when we went to enter the lifeboat to which we were assigned, we found

See RESCUE, Page 6, Col. 4

Cars or Cannon

OPM Meets Today on Boosting Defense Load of Auto Plants

By Alfred Friendly
Post Staff Writer

Management and labor union representatives of the auto industry will meet with OPM officials today to arrange for directing defense orders into factories whose production of passenger cars may ultimately be cut by as much as 75 per cent of present levels.

It was learned yesterday that OPM officials are agreed on the necessity for the 50 per cent production curtailment proposed Saturday by Price Administrator Leon Henderson, and declared that they, the industry and its labor were willing to accept the even deeper slashes of civilian output that are now believed to be necessary.

However, it was understood that the OPM is opposed to the suddenness of Henderson's projected cuts, and is insisting that the curtailment be gradual, and be met, step by step, with compensatory defense orders. Otherwise, it was argued, widespread unemployment of men and machines will result, with a scattering of the supervisory and production force and consequent difficulty of conversion to defense work.

The issue, informed sources intimated, has been, or soon will be, taken to the White House, to determine whether the Office of Price

See AUTOS, Page 9, Col. 1

Today's Index

	Pages.
Amusements	8, 9
Bridge	29
Bill Cunningham	10
Clubs	15
Columnists	11
Crossword Puzzle	28
Death Notices	25
Editorials	10
Federal Diary	17
Financial	23, 24
Leonard Lyons	8
Mary Haworth's Mail	13
Music Review	17
Picture Page	12
Radio	28
Society	14, 15
Shirley Povich	19
Vital Statistics	28
What's Going On and Where	22
Weather Details	25
Women's Page	13

Japanese Expected To Strike South

By the Associated Press

A flood of reports from all around the globe hinted last night that action of major importance was about to take place in the Far East. Most reports hinted at a Japanese drive southward into French Indo-China.

Japan clamped down a strict censorship over both radio and cable communication. President Roosevelt, in telling of the move at his press conference in Washington, declined to say whether he expected any new aggressive move by Japan in the near future, but when asked whether he thought Tokyo's action significant he replied in the affirmative.

Japan and France were reported negotiating over French Indo-China, and British sources heard that the negotiations concerned Japanese demands.

Allies Accused of Plot

The Japanese press, which often reflects official opinion, charged that the Chinese, British and Free French forces were prepared to invade French Indo-China, and the German radio said that in the event of such an invasion "measures would be taken immediately."

Neutral military observers in Shanghai said they were skeptical of the origin of the Japanese report, which was date-lined Hongkong. Declaring they doubted that the British censor at Hongkong would pass such a story, they suggested that there might be a similarity between the report and German accusations of British intentions before the invasions of Scandinavia and the lowlands.

In Vichy, authorized sources declared negotiations on Indo-China were under way between France and Japan. This developed as the pro-German newspaper Les Nouveaux Temps was saying France was in critical danger of losing Indo-China unless it worked with Japan for its protection.

A Japanese army spokesman in Shanghai acknowledged that Japanese reservists living in China had been called for duty, but he said the move was merely for training.

Disturbing, Says London

A British broadcast heard in New York said reports of large-scale mobilization throughout Japan and requisitioning of horses and motor trucks indicated "big developments are imminent."

In London an authorized British source said reports that Japan was making demands on Indo-China were disturbing, noting that assurances given Britain last month that Japan had no territorial demands on Indo-China were rendered by Foreign Minister Yosuke Matsuoka, who since has been removed from the government.

British sources in Singapore, expressing surprise over Japanese reports that the British were preparing to invade Indo-China, said the reports "possibly are being circulated to pave the way for Japanese action."

Naval Plane Deliveries 20% Under Estimate

By the Associated Press

Rear Admiral John H. Towers, chief of naval aeronautics, told a House committee yesterday that actual deliveries of naval airplanes for the first six months of 1941 fell 20 per cent short of estimates.

The admiral said granting of higher priorities to land planes than to naval aircraft was causing "grave concern."

Testifying before the Naval Committee, Towers asserted that originally he had estsimated that 1,995 planes would be received in the six months but only 1,547 were delivered.

He explained that original schedules contemplated that if early deliveries were slow, "it was hoped that late deliveries would mount up as plans got under way and that the year's total delivery would approximate the total deliveries scheduled."

"I no longer entertain such hopes," he added.

"On top of the original program," the admiral said, "a program of production of some 6,000 four-engine land plane bombers was superimposed in May.

"Such a program, with the high priority which it has been accorded, cannot fail to have an adverse effect upon other defense production."

"Machine tools for the heavy bomber program have been awarded higher priority than for any Navy aircraft.

"The impending effect of the high priority of the heavy bomber program on production of other aircraft for the Navy is of grave concern to the Navy Department.

"With world conditions as they are today, it is logical to expect that the Navy will be called upon to meet the initial impact of any hostilities in the Atlantic, the Pacific, or both oceans concurrently. It is only proper that the fleet, including its components, should be adequately and effectively equipped for such eventualities."

Meanwhile, the Senate Defense Investigating Committee heard Edward R. Stettinius, another key figure in the defense setup, call for a cleaner definition of the relationships between the priorities division of the Office of Production Management and the Office of Price Administration and Civilian Supply, which is headed by Leon Henderson.

Stettinius, chief of the priorities division, said that until the relationship was clarified the problem of small businesses unable to bet raw material because of priorities could not be solved satisfactorily.

How U. S. Is Stepping Up Shipbuilding

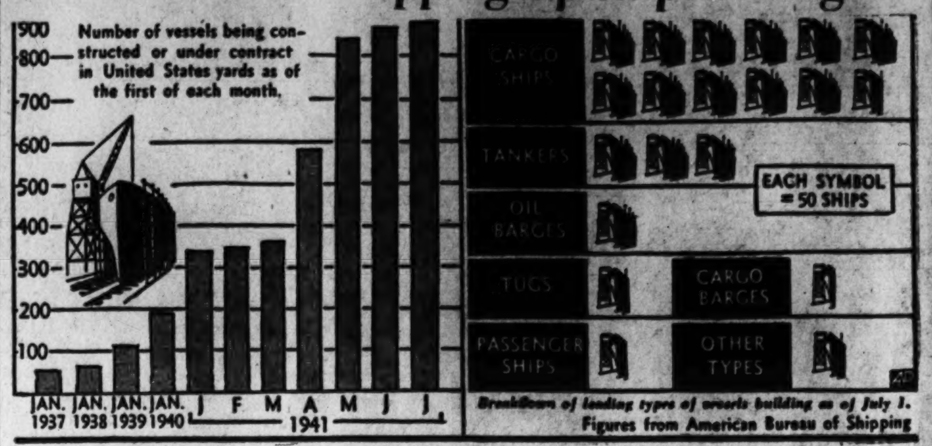

50 Legislators Oppose Decree Of Emergency

By Arthur Hachten

International News Service Staff Writer

Fifty Congressional opponents of President Roosevelt's foreign policy agreed at a meeting last night to oppose with all their might his request that Congress declare a national emergency exists.

Senator Taft (Republican), of Ohio, speaking for the group after the meeting in the Senate Office Building, said:

"We agreed to oppose in every way Congressional declaration of a national emergency, at least on any information we have received up to date."

The group, he said, was unanimously opposed to retention of selectees, National Guardsmen and Reserve officers in the Army for an indefinite period, with a majority "definitely against any extension."

"We were all agreed against removing prohibitions in law against sending draftees and guardsmen outside of the Western Hemisphere," Taft said, continuing:

"We will insist that there be no joint action between Great Britain and the United States in Iceland. We expect the President's statement that the United States will occupy Iceland alone will be carried out.

"We were also unanimously agreed that notwithstanding Soviet Russia is at war with Germany, there must be no let up in the fight against Communism in the United States.

"The meeting which included Republicans and Democrats, developed very strong sentiment against extension of the 12-month limit of training for draftees. Senator Wheeler was authorized to appoint a committee of five Senators and ten Representatives to study the many proposals affecting service of draftees, Guardsmen and Reserve officers, and to report back recommendations at another meeting to be held soon.

"Of course, we are all in favor of maintaining an adequate Army for our own defense."

Move for Holding Draftees Gains

SERVICE, from Page 1.

a month beginning in February.

His plan would provide an Army of 1,948,000 officers and men, at least 1,272,000 of whom would have at least nine months training. The Regular Army would be expanded to 793,000, and the National Guard be sent home in increments beginning next summer, under the scheme.

The Senate committee heard a succession of opposition witnesses protest that the retention of the troops would be a "breach of faith" to the men and "another step toward dictatorship and war."

"Implied Promise"

Frank Olmstead, national chairman of the War Resisters League, declared the Army's proposal is "not sincere" and "really a step toward a new A. E. F." The Rev. A. J. Muste, representing the Fellowship of Reconciliation, said the bill would violate an "implied promise" to release the troops. He urged that if "decent pay" was offered, enough volunteers could be secured.

Mrs. Elsie Effenbein, of Jersey City, representing the Women's International League for Peace and Freedom, said that organization opposed the legislation because they felt it would weaken democracy.

Joseph Leib, who said he was a founder of the Young Democratic Clubs of America, told the committee it might "force this measure down the throats of the Nation's young men" but that it couldn't "build an army whose heart and soul will accompany their guns."

Gregory Mason, a Riverside, Conn., writer, said that Canada drafted men for only four months and for only home defense, and asked:

"Are we going to be 'Uncle Sap' again and do more for the British than they are willing to do for themselves?"

Gen. Palmer Testifies

Brig. Gen. John McAuley Palmer, U. S. A., retired, testifying in favor of the legislation, told the committee that the German general staff has "aimed at world conquest" since the World War. Its opportunity came, he said, because the English-speaking peoples were "roped in pacifism, appeasement and narrow isolation."

Declaring that the United States is in greater peril than ever before, Palmer said that Hitler must "conquer or encircle" this Nation to achieve his aim.

The Senate committee expects to wind up hearing tomorrow or Friday. Either the Thomas resolution or some other measure extending the service of the troops will probably be voted out for consideration on the floor next week. A proviso of the Thomas-May resolution, permitting citizen-soldiers to volunteer for service outside the Western Hemisphere may be elimated while an amendment lifting the limit on the number of selectees has considerable support.

Capital to Swap Old Pots and Pans Today for Planes

ALUMINUM, from Page 1.

ceeding expectations.

Some 235 trucks serviced by 3,100 Boy Scouts, American Legionnaires, policemen, firemen and other District employes will cover the city today. Collections start at 8 a. m. and close promptly at 5 p. m.

Officials of the drive emphasized last night that persons who expect to contribute but will not be at home today should leave their contributions on front porches, at curbings or in hallways. Police have been detailed to patrol the streets to prevent stealing.

Officials also emphasized that material should be given to no one but uniformed workers.

Collection teams of two captains, 8 Boy Scouts and two laborers will each be given a specific area to cover. The truckloads will be emptied at centrally located storage bins at the police precinct station houses and in front of the District Building.

Any contribution of aluminum not collected today can be taken directly to police headquarters or will be picked up by special request later in the week by phoning National 6000, it was announced.

District Commissioners Young and Kutz symbolized today's collection by tossing pieces of scrap aluminum into the central bin in front of the District Building yesterday.

Joseph D. (Radio Joe) Kaufman said last night he intends to contribute all the aluminumware in his home at 2939 Devonshire Place Northwest to the drive today and replace it with "utensils that don't contain material essential to national defense."

Kaufman, who for many years sponsired a tinfoil collection for the benefit of the Washington Home for Incurables on his radio program, said he hoped all the persons who had helped in that campaign would aid in the present one.

Into the beginning of the collection went 200 pounds of aluminum from the Fuller & d'Albert photographic firm at 815 Tenth Street Northwest. Officials of the firm explained that the aluminum came from camera parts which were bought up after the last war.

Private firms also have donated many of the trucks serving in today's roundup. The True-Blue Brewing Co. announced that its plant will be closed for the day while its fleet of 37 trucks aid in the collections.

Officials of the Office of Production Management, under whose auspices the drive was launched, emphasized last night that Army officials and manufacturers have stated that scrap aluminum—such as is being obtained in the drive—is just as good as the virgin metal for defense production purposes.

All the scrap aluminum will be sold to accredited mills and the funds from the sale turned over to the Treasury Department, it was said.

Tailored by Goodall Palm Beach From the Beeching Cloth

PALM BEACH SUITS

PRICES REDUCED FROM 17.75

to

$13.95

This season's latest styles. An opportunity for savings. Excellent Goodall tailoring and these suits launder perfectly. Different shades for your selection.

GOLDHEIM'S
1409 H STREET

During July and August . . . Store Closed All Day Saturday

District USO Fund Lacks $20,000

With contributions to the United Service Organization's campaign in Washington past the $230,000 mark leaders yesterday promised to extend every effort to get the $20,000 needed to put the local drive over the top.

Ensign and Seaman Die in Plane Crash

Corpus Christi, Tex., July 22 (INS). Ensign William C. Seago, of Caddo, Okla., and Edward Jerome Banke, seaman first class, of Philadelphia, were killed today in the crash of a naval training plane 20 miles from the naval air station. Seago, pilot of the plane, and Banke were on a field inspection flight.

FOR
His Majesty
Your BABY

Thousands of mothers have found DyDee Wash more economical than washing dydees at home. Considering the cost of materials — soap, fuel, and labor — you will find Dy-Dee Wash less expensive besides giving you the assurance of the utmost sanitation provided by leading hospitals.

DY-DEE WASH
ATlantic
8015

U.S. Expects Japan To Strike Again

PACIFIC, from Page 1.

sian armies are overwhelmed by Germany.

5. These developments coincided with reports from London and Shanghai of Japanese troop movements and other preparations for a military coup in the near future.

6. President Roosevelt gave Senators George and Connally, chairman and ranking active Democrat, respectively, of the Foreign Relations Committee, a complete fill-in yesterday morning on latest developments in the foreign situation, including the Far East. He called the same two Senators to the White House before revealing the occupation of Iceland.

7. Representative Dies (Democrat), of Texas, chairman of the Special Committee on Un-American Activities, meanwhile, the disturbing Far Eastern reports sounded Capitol Hill reaction to by announcing he would soon call for expulsion from the United States of all Japanese consuls assigned here. He said he would soon present evidence at open hearings that the consuls have been engaged in espionage, particularly on the Pacific Coast. German and Italian consuls were deported last week.

Mr. Roosevelt was handed a Navy Department dispatch about the new Japanese censorship just as reporters were filing into his office for the press conference.

The Chief Executive studied the dispatch for a moment and then told the assembled reporters what it contained. He offered no comment except to say that the censorship was significant. The nature of its significance he would not discuss.

Cable companies later announced that the new Japanese regulations forbid use of code names and addresses in cables and that the message may be coded only in well-recognized international codes and even then the cable must contain the name of the code that is used.

The cable companies said further that they would accept cables for Japan only at the sender's risk, subject to possible delays in transmission.

Diplomatic messages in code are not affected, it was said. Neither the Japanese Embassy nor the State Department would comment on the new restrictions.

Censored for Years

These formally announced restrictions were new, but Japan is known to have maintained an informal censorship over outgoing communications for several years.

President Roosevelt indicated that at the conference with George and Connally it had been decided not to attempt to amend the Neutrality Act this year. The Chief Executive said that they discussed several technical aspects of some laws, including the Neutrality Act, and decided to do nothing about it.

The New York Herald-Tribune said it was reported that one of the technical questions concerning the neutrality law related to the possibility of augmenting aid to Britain by releasing American flag ships from the prohibition against entering combat zones.

In connection with the suggestion that the United States might stop buying Japanese gold, it was noted that Secretary of Treasury Morgenthau, who administers the gold-buying program, was a late afternoon caller at the White House.

The way was paved for complete embargoing of exports to Japan when this country, almost two years ago, announced it was abrogating the commercial treaty with the Tokyo government.

Cutting off petroleum shipments to Japan and ending purchases of Japanese silk are two possible weapons available to this country.

The question of "leaks" of information about secret Government moves was raised at the press conference. The questioner had in mind disclosure of the occupation of Iceland by Senator Wheeler (Democrat), of Montana, a few days before it was formally announced.

The President would say only that the problem is worth thinking about in the light of the fact that communications are so much more swift now than in the days when the Constitution was written.

Asked whether he advocated executive sessions of Congress, Mr. Roosevelt replied caustically by asking the reporter whether he had ever heard of the success of any secret session.

Hague-Edison Dispute Divides Jersey Democrats

Trenton, N. J., July 22 (AP).—Democratic leadership in New Jersey split open today, seven weeks before the primary lection, as Mayor Frank Hague of Jersey City, for years the State leader, and Charles Edison, newly risen to power as Governor, engaged in a verbal slugfest.

The issue which brought the Democratic national vice chairman, Hague, and the former Navy Secretary, Edison, into wide-open conflict was passage by the Legislature after a 19-hour battle of four bills to compromise 52 million dollars in delinquent railroad taxes and penalties. Hague opposed the bills; Edison supported them.

Hague echoed a charge made on the Assembly floor that Edison had bartered a judgeship to get the needed Democratic votes.

"As this is obviously Hague's standard of the proper way to deal with a civic problem in a democracy," said Edison, "I say that the sooner Hague loses his power to act with such viciousness the better it will be for New Jersey."

Hospital to Test Mentality of Boy In Triple Slaying

Washington, Va., July 22 (AP).—Thomas Dewey Cameron, jr., 15-year-old Blue Ridge country boy charged with killing three persons at Huntly, Va., last May, was sent today to the Southwestern State Hospital at Marion for mental observation.

In ordering that step, Circuit Judge J. R. H. Alexander yesterday continued generally the case of the lad who is charged with slaying Edward Johnson, 42-year-old storekeeper; his wife, and their daughter, Ethel Johnson, 15.

The trial had been tentatively fixed for July 24 following Cameron's indictment last week, but Commonwealth's Attorney W. F. Moffett said no new date was fixed in the court order. James Settle, county clerk, noted that the September term of court here would be a vacation term and that the next regular term would open the second Monday in November.

MESH CORSETTES
36 to 50

GIRDLES
28 to 40
WAIST MEASURE
Figure molding foundations, cleverly designed for cool comfort and proper support.
Stylish-Stout
by W-B
3.50 & 5
STOUT Slender SHOP
We Slenderize the Larger Woman
506 11th St. N.W. RE. 9732
Next to Perpetual Bldg. Ass'n.

When beer tastes the best . . . .

To make that cold snack more appetizing serve Senate—it makes every bite taste better.

Taste the Best in Beer!

Senate BEER

Senate is brewed with selected, top-grade ingredients; by standardly controlled brewing methods; by aging that brings the brew to its final peak in flavor. You'll find Senate the brew for you—it

HOLDS ITS HEAD HIGH In Any Company

CHR. HEURICH BREWING CO., WASHINGTON, D. C.

SPECIAL NOTICES

ROBT. B. SCOTT DENTAL LABORATORY Room 901, Westory Bldg., 605 14th St. NW.

RIPE PEACHES
AT QUAINT ACRES.
Home-grown vegetables in variety. Silver Spring, Colesville Pike, Route 29. SH. 5819.

CARD PUNCH
for Civil Service POSITIONS
NEW Classes Now Starting—EASY, Short, VERY interesting courses in Numerical and Alphabetical Card Punch and Under-Card Punch Training. Thorough instruction. Small Cost. Accredited Courses. Guarantee 60 hrs. practice on machine. Typewriting FREE with course. Graduates are WORKING Day and Night Classes. Register EARLY for new classes.
BOYD SCHOOL NAT. 2338 1333 F St.
28 Yrs. Expr. Civil Service Coaching

Ready for Immediate Installation . . .

The famous Chrysler Airtemp Air Conditioning Equipment

In 1/3, 3 and 5 H. P. Models

TELEPHONE METROPOLITAN 4840 FOR DETAILS

Are You a doctor, dentist, attorney, or businessman whose customers or clients visit your office? If so, we are confident your practice or business will profit by having Chrysler Airtemp Air Conditioning. Phone MEtropolitan 4840—one our representatives will be glad to call at your convenience.

GRIFFITH-CONSUMERS COMPANY
1413 NEW YORK AVE., N.W. METROPOLITAN 4840

Senate Passes Bill for Navy Secret Police

By James B. Reston.
Copyright by New York Times

In a move which Senator George W. Norris, Nebraska independent, said was the first step toward "establishing a Gestapo in this country," the Senate yesterday passed, 41-14, a bill authorizing the Secretary of the Navy to establish a secret detective force to investigate any existing or threatened espionage or sabotage in United Sttates Naval establishments.

Testimony by Secretary of the Navy Frank Knox on widespread activities by Communist and Fascist agents in this country was introduced before the bill, which authorizes the expenditure of $1,000,000 a year on the secret force, was returned to the House for concurrence in Senate amendments.

Beginning his statement before crowded galleries with the request that the press treat it as confidential, Senator David I. Walsh (Democrat), of Massachusetts, chairman of the Senate Naval Affairs Committee, told the Senate that the Navy suspects 400 persons at the Mare Island, Calif., Navy Yard of being saboteurs.

Saboteurs Believed Active

Reading what he called confidential Navy reports given to the Naval Affairs Committee by Secretary Knox last month, Walsh said Knox told the committee that the two million dollar fire which started in a lumber yard in Philadelphia last May and spread throughout the area was "believed to be an act of sabotage."

Knox also testified, according to Walsh:

"In February, 1941, deliberate attempts were made to sabotage trains leaving the naval powder factory at Indianhead, Md. By accident an empty train returning to the establishment was almost derailed, thereby revealing the loosened rails along the trunk line.

"The commandant of the Fifth Naval District believes that a fire in the communications center at the Norfolk operating base, causing one hundred and fifty thousand dollars in damage, was deliberately set, and was an act of sabotage. This fire took place in March, 1941."

In Boston, according to Knox, complaints had been made that 67 of the employes in the naval yard were German or Russian sympathizers, while there was evidence of Communist activity at the Brooklyn Navy Yard, where 12- and 14-year-old girls were peddling the Daily Worker among the 25,000 civilian employes.

"Opening Wedge"

The legislation was opposed, however, by Senator Norris, Senator Hiram Johnson (Republican), of California, and Senator Francis T. Maloney (Democrat), of Connecticut.

Norris said he thought the bill was "fundamentally wrong" because "it may be the opening wedge which will eventually bring about all kinds of secret detective forces which, in the name of the Government, will be investigating practically every activity of our citizens."

Senator Maloney also opposed the bill on the score that the Federal Bureau of Investigation and the Office of Naval Intelligence were better prepared to run such an organization than Secretary Knox, who did not, Maloney said, have the training to issue rules and regulations covering the activities of such a force.

Senator James M. Tunnell (Democrat), of Delaware, asserted that Senator Norris' argument could be advanced against "the FBI and against every police force in the country."

Supporting Senator Norris, Senator Johnson declared that passage of the bill would give Secretary Knox an "army for his own pleasure," and asserted that Knox was "irresponsible so far as the working of such an organization was concerned."

Bowes Recovering

New York, July 22 (AP).—Maj. Edward Bowes, radio and theatrical impresario, has been discharged from Doctor's Hospital where he underwent an operation last month.

New Senator Takes Seat

Harris & Ewing Photo Associated Press Photo

FAMILY ACCOMPANIES NEW CONGRESSMAN—Members of his family were present on Capitol Hill yesterday when Alva M. Lumpkin took the oath of office as Senator from South Carolina. Senator Lumpkin resigned a Federal judgeship for the Senate seat. Left to right—Mrs. Thomas H. Pope, jr., a daughter; Senator Ellison D. "Cotton Ed" Smith, veteran Senator from South Carolina; Alva Lumpkin, jr.; Mrs. Lumpkin and Senator Lumpkin. A close-up of the new Senator in inset

The President's Day

By International News Service

BRUSH OFF: The quirked smile, the quip and the brush-off met many of the questions tossed at the President during his conference with reporters yesterday. A less adept victim of the mass interview would have found himself cornered and forced into statement time and time again as the news sharps put on the pressure. But not so, Mr. President who can and does turn away questions with answers that sound like answers but aren't. On the desk before him the President had David Coyle's bright red, white and blue jacketed book "America," and a copy of Douglas Miller's "You Can't Do Business With Hitler" placemarked with a copy of the ad signed by Wendell Willkie, among others, asking all Americans to read it and heed. The President liked both books very much, was especially enthusiastic about the Miller tome, which he described as "remarkable."

SILENT TAKE OFF: The day-long rule of semisilence over the White House began with the President's first appointment. Senators George and Connally arrived at 11 a. m., hustled into the inner-office where they found not only the President but Assistant Secretary Welles awaiting them. Exiting grimly they refused to discuss what went on behind guarded doors; said vaguely that the President had talked over "the international situation" with them.

STIMSON IN, OUT: War Secretary Stimson was added to the schedule while the Senators, Secretary and President were still at bat. At noon he came with his bulging brief case, left with "absolutely nothing to say" something less than a half hour later. Shortest session introduced South Carolina's new Senator, A. M. Lumpkin, sponsored by S. C.'s Gov. Burnet R. Maybank.

EARLY LUNCH: That regular Tuesday luncheon partner, Barney Baruch, arrived early, stayed over late and left slowly, smilingly silently.

ADD McNUTT: Handsome Paul McNutt in a straw skimmer and gray tropical suit arrived unheralded as the correspondents began to gather in front of the President's door, scooted through the mob with a few hellos, and had a brief talk with handsome Franklin Delano Roosevelt in gray tropical suit minus coat and plus an unsummerlike tie of green, rust and brown striples. As the correspondents pushed in through one entrance, McNutt went out the other.

190 Marines Are Promoted To Captaincies

President Roosevelt yesterday approved the report of a Marine Corps selection board which recommended 190 first lieutenants for promotion to captain.

Among the new captains are Alexander A. Vandegrift, jr., son of the Assistant Commandant of the Marine Corps, Brig. Gen. A. A. Vandegrift, and nine local men.

The latter are Lieuts. Frank L. Kilmartin, William R. Collins, Harry O. Smith, jr., Joseph R. Little, jr., Richard Rothwell, Noel O. Castle, Charles J. Seibert 2d, Robert Chambers, jr., and Stewart B. O'Neill, jr.

The other new captains include:

Frederick P. Henderson, Donald J. Decker, Michael Sampas, Charles W. Harrison, Frederick E. Leek, William R. Wendt, Arthur A. Chidester, John A. Anderson, Gordon A. Bell, Robert A. McGill, James M. Clark, Peter J. Speckman, Roy L. Kline, Odell M. Conoley, Louis C. Reinberg, William W. Buchanan, Jack Tabor, John W. Easley, Eschol M. Mallory, Robert D. Moser, Joseph N. Renner, Clyde R. Huddleson, Norman Van Dan, Herbert H. Williamson, Leo R. Smith, John C. Miller, jr., Charles S. Todd, Dwight M. Guillotte, Thomas S. Ivey, Loren S. Fraser, William E. Boles, Joseph L. Winecoff, James L. Winecoff, James S. Halloran, William G. Robb, Ferdinand Bishop, Wendell H. Duplantis, Benjamin L. McMakin, Lawrence H. McCulley, Edwin A. Law, Paul R. Tyler, Jean W. Moreau, George B. Bell, Andrew B. Galatian, jr., Frederick R. Dowsett, Elby D. Martin, jr., Richard W. Wallace, Wilfrid H. Stiles, John H. Masters, William K. Davenport, jr.

Robert B. Moore, Donald C. Merker, Harrison Brent, jr., James W. Ferguson, William F. Kramer, Louis B. Robertshaw, William D. Roberson, Ralph Haas, Ben F. Prewitt, Maynard M. Nohrden, John W. Graham, DeWolf Schatzel, John H. Earle, jr., Bryghte D. Godbold, William T. Wingo, jr., Edwin L. Hamilton, Noah J. Rodeheffer, Glenn C. Funk, Robert C. McGlashan, Harold J. Mitchener, Leonard M. Mason, Albert H. Bohne, Joseph P. Sayers.

Max C. Chapman, Zane Thompson, jr., John D. Harshberger, Daniel J. Hennessy, Lewis H. Pickup, John L. Smith, James S. Blais, Robert E. Galer, Cliff Atkinson, jr., Henry H. Crockett, David W. Stonecliffe, George A. McKusick, Spencer S. Berger, Milo G. Haines, Malcolm O. Donohoo, Gene S. Neely, Stuart M. Charlesworth, Walter N. Elburnoy, Robert F. Scott, John F. Schoettel, Thomas C. Moore, jr., Robert W. Thomas, Kenneth A. King, Paul J. Fontana.

Allen B. Geiger, George S. Bowman, jr., William E. Gise, James G. Bishop jr., Thornton M. Hinkle, Ronald K. Miller, Edward W. Johnston, Richard A. Evans, Louis A. Ennis, Arthur B. Barrows, Charles L. Banks, James L. Neefus, James C. Murray, jr., Wade H. Britt, jr., William H. Barba, Tom Charles Loomis, Orin C. Bjornsrud, George F. Britt, Otis B. Brown, Robert W. Boyd, Edward H. Drake, Marion M. Magruder, August F. Penzold, jr.

George W. Killen, Noah P. Wood, jr., Jean H. Buckner, Frederic H. Lemmer, Howard V. Hiett, George T. Skinner, Arthur P. McArthur, Thomas G. Roe, Oscar K. LaRoque, jr., Marlowe C. Williams, Wood B. Kyle, Russell E. Honsowetz, Russell B. Warye, Maynard C. Schultz, Ellsworth G. Van Orman, Donald K. Yost, Frederick R. Payne, jr., Graham H. Benson, Robert W. Rickert, Howard L. Davis, Levi W. Smith, jr., Lee Christian Merrell, jr., Howard G. Kirgis.

Arthur R. Stacy, Lewis W. Walt, Robert W. Clark, Edward W. DuRant, jr., Pelham B. Withers, Harry A. Waldorf, Jack L. Stonebanks, John B. Heles, Hollis U. Mustain, Joseph O. Butcher, John J. Wermuth, jr., John F. Dobbin, Robert H. Richard, Gordon H. Knott, Lindley M. Ryan, John P. Stafford, Frank Shine, Arthur H. Weinberger, Stephen V. Sabol, Roy Robinton, John E. Morris, Erma A. Wright, Horatio C. Woodhouse, jr., John E. Willey, Carl A. Youngdale, Robert J. Johnson, Robert M. Dean, jr., Douglas E. Reeve, Philip C. Metzger, James E. Mills, Charles S. Nichols, jr., William J. Piper, jr., William R. Campbell, Cecil W. Wight, Robert Chambers, jr., Francis H. Cooper, John H. Gill, Gavin C. Humphrey, Stewart B. O'Neill, jr., George D. Rich.

British Get Loan Of 425 Millions To Pay for Arms

LOANS, from Page 1.

thority of a law enacted June 10, 1941.

The loan will bear interest at 3 per cent, maturing in 15 years, and the income from the collateral and the earnings of the 41 insurance companies have been pledged toward amortization of the loan.

The RFC, which said the loan had been made with the President's approval, asserted that on the basis of the past five years the available income of the pledged securities and earnings would amortize the loan in approximately the 15 specified years.

Jones said he discussed purchasing Russian materials about a week ago with Constantine A. Oumansky, the Soviet Ambassador. No deal has yet been closed, he said.

The State and Commerce Departments have already undertaken a study of raw materials which may be imported from Russia. The goods, which could be carried as return-trip cargoes by the 10 or 12 Soviet ships soon to take war supplies to Russia, might include metals, minerals, drugs and other basic materials.

Loss of the Black Sea shipping outlet due to war may hamper the program, however, the Commerce Department indicated.

Fumes Smoke Out Dozen Tenants

A dozen tenants were "smoked out" of an apartment house at 234 Sixth Street Southeast last night by fumes from sulphur candles placed in the basement for fumigation.

Firemen extinguished the candles after helping several residents down the fire escape. One elderly woman was given a gas mask by firemen so she could come down the apartment steps, but when she tried it on she decided it didn't fit. She braved the fumes without it.

Oil Pipeline Measure Is Completed

The House completed Congressional action yesterday on legislation to authorize interstate construction of petroleum pipelines.

A compromise accepted by the Senate Monday was agreed to by the representatives.

Under the legislation either public or private companies could secure rights of way by condemnation to construct the needed lines.

Sponsors of the legislation advocated it in the light of a threatened petroleum shortage on the East Coast, caused by transfer of tankers to Great Britain.

Oil Executives Disagree

New York, July 22 (AP).—Oil company executives, faced with a recommendation by Harold L. Ickes, petroleum coordinator, that they construct a $70,000,000 crude oil pipe line to the East, were endeavoring today with little success to agree among themselves on a policy of action.

Ickes suggested the leading companies combined to build the new line—from East Texas to Illinois to New York and Philadelphia—to supply the East with 250,000 barrels of crude oil a day.

Many of the oil men, considering the pipeline economically unsound, want the Government to build the line; thers want to keep the Government out of the oil business and suggest the companies themselves put up the money for the big project.

From the economic viewpoint, it was asserted that oil can be carried by tanker from Texas to the Eastern refineries for 16 cents a barrel while the cost of transporting oil by the new line will be 31 1-2 cents.

The present tanker fleet, it was argued, will be greatly amplified in the next five years, making it possible again to ship all the oil the East needs by the cheaper water route and leaving the pipeline without customers.

Another weighty subject of disagreement is the distribution of the oil from the pipeline after it arrives in the East Coast refining and marketing areas.

On Pa. Tax Notes One Bid Received

Harrisburg, Pa., July 22 (AP).—The Mellon Securities Corporation of Pittsburgh submitted the only bid today for purchase of 135 million dollars of tax anticipation notes to be issued by the Commonwealth of Pennsylvania.

The corporation, representing 60 banking affiliates, bid on two issues of 10 months at $45,324,857, and 23 months at $90,778,300.

The issues thus would cost the State $1,103,158 at an interest rate several times higher than the .247 rate obtained the last time notes were floated in December, 1940.

Fiscal officers withheld a decision temporarily on the award of the contract.

NOW—ON OUR STREET FLOOR

Entire Stock—Men's Palm Beach Slacks

$5.50 Values $3.95

TAILORED BY GOODALL Palm Beach FROM THE GENUINE CLOTH

Unexpected announcement from the maker brings this important saving. Light, cool, comfortable slacks, tailored by the makers of Palm Beach suits. Washable, cool; **in white, solid tone blues, tans, greens and stripes.** Sizes for men of every build. Shop early—quantity is limited.

RALEIGH HABERDASHER
WASHINGTON'S FINEST MEN'S WEAR STORE 1310 F Street

DELIGHTFUL AS A SYLVAN DELL
2 lbs. $1
POLLY TRENT
SUMMER CANDIES
Stay Fresh
507-11th St.

Rich's Semi-Annual SALE of Men's Fine Shoes

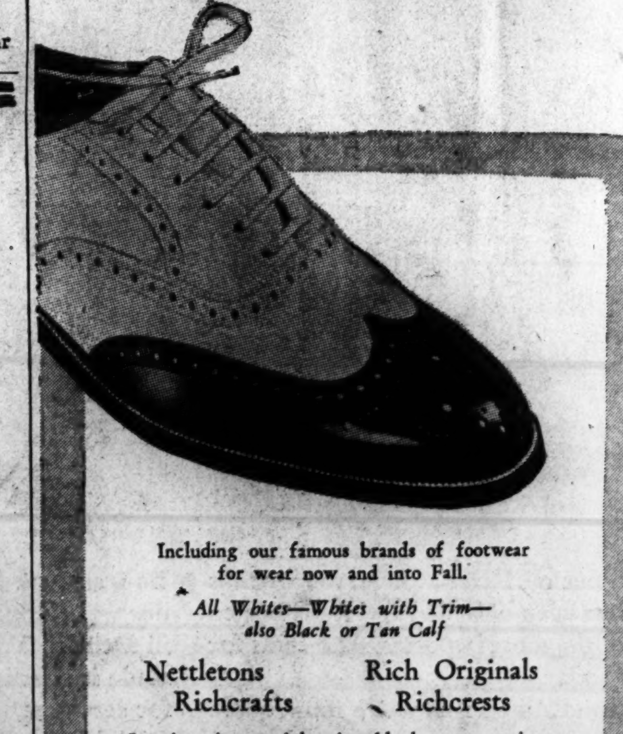

Including our famous brands of footwear for wear now and into Fall.

All Whites—Whites with Trim—also Black or Tan Calf

Nettletons Richcrafts | Rich Originals Richcrests

In wing tips, straight tips, bluchers, moccasins—soft white buckskin or white with contrasting trim.

A large selection of shoes suitable for Fall wear in tan or black calf.

$4.90 to $10.90

Regularly $5.95 to $15.50

WOMEN'S and CHILDREN'S SHOES
Also Substantially Reduced.
Make Your Selection Early!

Four Floors Completely Devoted to Shoes and Shoe Accessories

RICH'S MEN'S SHOES F STREET AT TENTH

Summer Clearance

Hartmann Tourobes

25.00 swanky canvas 32-inch size Tourobes by Hartmann.
19.95

32.50 striped canvas 32-inch size Tourobes by Hartmann.
24.95

70.00 genuine rawhide de luxe finished Hartmann Tourobes.
49.50

WE INVITE YOU TO OPEN A CHARGE ACCOUNT

BECKERS 1314 F ST. N.W.

"You Can't Do Business With Hitler!"

We seven—without the knowledge of or consultation with the author of this book or its publishers—are printing this advertisement at our own expense. We urge you to read what we believe to be the most revealing document yet written about Nazi Trade Policies...how they are sure to change your own daily way of life.

We, whose names appear at the bottom of this advertisement, are sharing the cost of this space in order to urge our fellow citizens to buy a book whose author we do not personally know and with whose publisher we have no connection.

The book is "You Can't Do Business With Hitler"; the author, Douglas Miller, for many years American Commercial Attache in Berlin, six under the Nazis. The publishers are Little, Brown & Company, Boston. This advertisement is printed without their knowledge or consent.

* * *

Many of our citizens—patriotic and sincere—appalled at the destruction of life and property involved in what seems a useless struggle between England and Germany, have hoped for a negotiated peace.

Custodians of property and business instinctively shrink from mounting taxes and the concentration of Government power involved in our policy of aid to Britain. Many see in this process the destruction of our economic system and the loss of our own Democracy in trying to save it.

Why shouldn't England and Germany come to terms? Aside from the emotional stress, basically, and from the standpoint of trade, it is asked—what difference does it make whether Germany or England wins? Neither's past relations with us has been ideal.

If Germany wins, why can't we trade with her? She will need our products with which to rehabilitate Europe. Didn't we trade with Germany under the Kaiser? Haven't we always traded with peoples ruled by dictators?

* * *

Mr. Miller out of his unique experience answers these questions in "You Can't Do Business With Hitler" in a way as startling and revealing as Mr. Hitler's "Mein Kampf" itself.

No American save Miller could have made the picture so vivid, for no other American has had the same opportunity of observing so closely Nazi methods of doing business and their ultimate purposes.

Mr. Miller makes it clear, as it has never been made clear before, that the future of every American—rich and poor alike—is endangered in a Hitler world.

We feel every American—particularly those who believe we *can* do business with Hitler—should read this book.

If you are as impressed as we, write ten of your friends to buy it and urge them likewise to write ten of their friends.

The best Life Insurance you can buy is insurance that you can continue life as you now know it. "You Can't Do Business With Hitler" will make finally clear to you how a Nazi world would end that opportunity. By all means get this remarkable book ($1.50) at your dealer today.

Raymond Clapper — Mrs. Dwight W. Morrow
John Kieran — Carl Van Doren
Albert D. Lasker — Matthew Woll
Wendell L. Willkie

Key Points Claimed In Moscow Drive

By the Associated Press

Berlin, July 22.—German shock troops charging forward with flame-throwers and hand grenades were reported tonight to have taken key Russian defense positions at Polotsk in the drive toward Moscow, itself battered by the first mass German air raid.

The break-through on the northern wing of the central front was declared to have come after a two-day battle in which tens of thousands of Russians were killed or wounded. German accounts said it permitted an infantry advance on a broad front.

The battle was reported by the official German news agency D. N. B. as Germans heard details of the Luftwaffe assault on the Soviet capital, where many fires were said to have been set and important buildings destroyed.

Soldier-Reporter Lorenz Bersch wrote in the D. N. B. account that specialists in smashing bunkers had to be called in the battle near Polotsk after Germans had been forced to retreat in their first assault on that section of the Stalin line behind the Dvina River.

The area is about 340 miles from Moscow and is north of the Smolensk sector, where the heaviest fighting had been reported previously.

Two Days of Forced March

"Never before in the eastern campaign did the Russians defend themselves so determinedly," Bersch said, "but never before did the fighting cost them so much blood. Their losses ran into tens of thousands."

German inftantry divisions were said to have come into position Sunday night after two days of forced marching. Early Monday, Bersch said, 39 German artillery batteries opened a withering two hours' fire to soften Russian positions. At 5 a. m., German storm troops sprang to the attack. Engineers took isolated fortifications. They were said to have worked slowly forward, cutting through hundreds of yards of barbed wire entanglements.

"Then a miraculous fire broke out of an intensity we did not expect," the account said. "Shellings from heavy machine guns and small caliber cannon came from all sides through criss-crossed fields which the Russians had cut obliquely from the bunkers through the underbrush.

"Our engineers in the barbed-wire entanglements were unable to advance. Salvoes from the Russian bunker cannon were devilishly well aimed. The foremost company of reinforcing infantry hurried forward.

Commanders Fall

"The first battalion sought to turn the flank to the left, but the neighboring bunker opened fire. There was no way of breaking through. One company commander and two platoon commanders had fallen already."

After hard fighting the Germans had pushed deep into Russian defenses, but the main fortifications were still in Russian hands, Bersch explained.

Even the German battle headquarters was under Russian machine-gun fire while the Germans discussed the situation. Dive bombers were useless because they could not find the excellently camouflaged fortifications in the heavy forest.

During the night flame throwers were sent forward and burned away the forest in order to give guns a clear field.

"At the same time, bunker specialists, masters in the use of explosives and flame, stood ready," Bersch wrote.

"At 5 a. m. (Tuesday) the battle broke out anew. Where an impenetrable forest stood yesterday, there now were only blackened tree stumps—a landscape of ashes. Far behind, in the smoke, were the reinforced concrete positions of the enemy.

"Antiaircraft guns (apparently machine guns) began a direct onslaught. Farther back, heavy guns of the German artillery shelled until noon.

"Again the shock troops advanced, working forward under the protection of artillery fire. Then, at a moment's notice, the German batteries ceased fire. Only a few bunkers were still intact. These, however, defended themselves to the last man. They had to be put out of action by flame throwers and hand grenade charges before the infantry was able to advance on a broad front through the breach."

Bersch said that prisoners who were examined later reported that picked Russian troops had practiced fighting in these positions for years.

Russian Panzer Corps Wiped Out

Another D. N. B. dispatch said a Soviet commissar's report declaring that the third Russian panzer corps on the northwest front had been wiped out was found in a Russian plane which made an emergency landing.

The report was said to have dealt in detail with losses the Russians suffered July 10.

"The third panzer corps, which lost all its armored cars, doesn't exist any more," D. B. N. quoted from the report. "Out of the entire third panzer corps only one tank escaped from the enemy's encirclement."

The high command announced that the dusk to dawn raid on Moscow was made by "strong combat units in rolling attacks," and informed sources said it compared to the biggest raids on England.

Twenty spreading fires were seen east of the Kremlin, it was said, and the entire region of the Moscow River bend, site of Communist party administrative offices and power plants, was described as aflame.

The German reports said the Soviet defenses were ineffective, although plenty of shelling and searchlight activity was in evidence.

(The Soviet government said 200 planes participated in a 5½-hour attack which should be considered a failure. No military objectives were hit, it was said, and 17 German craft were shot down.)

Explosive bombs of all calibers and thousands of incendiaries fell on vital objectives, a spokesman said.

The high command said the attack was in retaliation for Russian raids on "the open capitals of our allies, Bucharest and Helsinki," and, significantly that "buildings of high Soviet executive and administrative importance" were "destroyed or badly damaged."

Preliminary bombings of other capitals, the high command has always contended, were confined to purely military objectives. The open admisison that public edifices were among the first bomb targets in Moscow was in keeping with the expressed German determination to "destroy bolshevism to its roots."

German war correspondents who flew with the Moscow raiders reported seeing great flames in the Russian capital.

"Boiling Sea of Fire"

Anton Mueller-Engstfeld said that the burning of the city generally could be compared only with the conflagrations lighted in Birmingham and Sheffield, English cities raided many times, and another journalist, Egon Kieffer, said he was 95 miles from Moscow when he first saw the blazing city.

Kieffer said that there was "a boiling sea of fire" in the heart of Moscow after German bombers "shook the foundations" of the city.

Mueller-Engstfeld, stating that his group of bombers had as their target buildings of the Soviet army, the Comintern and the G. P. U. (Soviet secret police), said huge fires were started in the region of these objectives. He said that the Kremlin was surrounded by "a forest of searchlights."

This writer said Smolensk, strategic rail center on the road to Moscow which the German high command reported taking July 16, was still burning last night. He added that "burning villages mark the trail of the Bolshevist retreat."

On the land front the high command stated that "break-through operations of the German armed forces and their allies have torn the Soviet defense front into a number of disconnected groups," and added that " despite stout local resistance and stubbornly conducted counter-attacks uniform leadership of the enemy no longer is apparent."

Russian Women Captured

Associated Press RADIOPHOTO

AMAZON AMONG SOVIET PRISONERS—The woman (left) is described by German sources as a uniformed Soviet fighter. The picture, they say, was made in a prison camp with Russian soldiers. (Photo radioed last night from Berlin.)

London Observers See War Nearing Crises on All Fronts

By the Associated Press

London, July 22.—All signs pointed tonight to a great intensification of the war now raging from the North Sea to the Black Sea.

Illustrating the belief here that the summer's campaigns are reaching crises were the rising violence of R. A. F. raids on German territory, reports of hurried Nazi efforts to improve their Channel defenses and the expressed view of authoritative quarters in London that the German forces driving on Leningrad and Moscow have been halted by a Russian defense of continuing stubbornness.

Some informed neutral sources predicted that if the German thrusts remained slowed down for another 72 hours the Red armies themselves would take the initiative in an effort to punch through the central German front at Smolensk.

Nazis Bolster Defenses

The Germans, said these observers, have no continuous lines on that salient and the Soviet counter-offensive, if it comes, would be calculated to strike at the base of the triangular Smolensk salient and endanger not only the Nazi rear there but the basic communications and supply system for all German armies on the Eastern Front.

As to the Western Front, it was learned that British observation of Germany's cross-Channel fortifications had revealed that considerable work is going on, indicating, it was said, fear of a large scale British raid on the French coast.

Meanwhile, observers say an element of considerable danger for the Soviet was in the Kiev area in the Ukraine.

Some informants said a German thrust southward along the west bank of the Dniepr River was developing and that if it should be successful it might cut off the Russians in Bessarabia.

German occupation of that region, it was said, might change the tempo of the war. Once the Ukraine was taken, it was added, the Germans might well be able to keep the remainder of the Soviet armies engaged with a smaller Nazi force than at present and turn their attention westward to England.

During the day Britain's "V"—victory—campaign stirred new enthusiasm, for the R. A. F. reported sighting huge V's laid out in lights on the flat Belgian countryside.

Some champions of the "V" campaign, however, began to suspect it was petering out.

Hannen Swaffer, writing in the Daily Herald, said "V also stands for vacillation."

"Abroad the 'V' sign may have effects on public morale," he said. "It is ridiculous, though, to assume that it will scare the enemy or reduce to impotence his power in men and machines.

"At home the 'V' sign is just a baby business. What we really want is a minister of production, a plan run by a mind. The rest is just the bunk."

British Blast Shipbuilding Yard Near Seine Mouth, Bag 4 Nazis

By the Associated Press

London, July 22.—British bombers sweeping almost unhindered over northern France today attacked shipbuilding yards near the mouth of the Seine River and their escorting Polish fighters shot down four Nazi planes.

British fighter pilots said two large flights of Messerschmitts encountered over France veered away and refused to give battle.

The Polish pilots machine-gunned German airdromes, hangars, and grounded planes, attacked a ship off the coast, and claimed a direct hit on one coastal aitiaircraft battery in addition to destroying four German fighters.

Bombs were seen to strike on the Seine shipbuilding sheds and shipways and the targets were left hidden in smoke, the air ministry said. Other targets were attacked between Calais and Boulogne.

Three British fighter planes were missing from the daylight operations, and one plane failed to return from heavy overnight attacks on objectives in western Germany, the Netherlands, Belgium and a military camp in Denmark.

British Coast Raided

London (Wednesday), July 23 (INS). German bombers rocketed over the east coast of England early today, dropping bombs through a curtain of antiaircraft fire. Other German raiders bombed a northeast coastal town. There were no immediate reports of damage.

Peru-Ecuador Border Clash Costs One Life

Lima, Peru, July 22 (AP).—The foreign office announced tonight that Ecuadorean troops fired on Peruvian posts along the disputed northern frontier early today killing one Pervuian sergeant.

ADVERTISEMENT ADVERTISEMENT

Future Generations to Suffer Less Baldness, Says Specialist

It is the opinion of F. D. Johnson, local hair and scalp specialist, that baldness will be less prevalent among men within the next decade.

F. D. JOHNSON

His opinion is based upon the belief that men are becoming more hair conscious, better educated as to the care of the scalp and hair and because they are starting preventive measures while they still have a good head of hair.

Men now are beginning to appreciate that it is of utmost importance to keep the scalp in a healthy condition. This is a point to be particularly emphasized, says Mr. Johnson, where there is a tendency to hereditary baldness.

Hundreds of men each year go to room 1052 Shoreham Building, and consult F. D. Johnson about their hair and scalp troubles. He makes no pretense about being able to "regrow" hair on a bald head, but urges you to take care of your hair while you have it. There is no charge for an examination and treatment will not be advised unless he believes it will help you. Phone NAt. 6081.

HAHN

14th & G 7th & K 3212 14th 4483 Conn. Ave.

SALE

FLORSHEIM SHOES

Even at regular prices Florsheim Quality is the soundest shoe economy ! ! ! and when we offer every style, every size at sale reductions, you score a double saving on every pair!

MOST SUMMER STYLES Reduced to $7.95

MOST REGULAR STYLES Reduced to $8.45 and $8.95

SALE Women's Florsheims 7.95 & 8.95 Most Styles

Exclusively at Hahn's, 1348 G St.

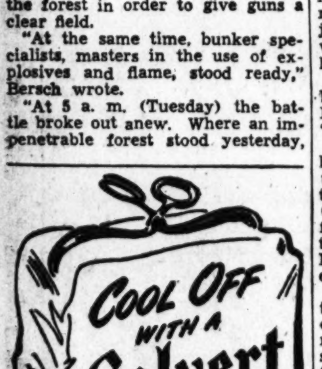

BLENDED WHISKEY
Calvert Distillers Corporation, N.Y.C.

WE'RE IN on the Ford defense job ...and proud of it!

In a few short months, out on River Rouge, the world's largest industrial plant has been enlarged and transformed to take its place as one of the most important "arsenals for Defense" in the country today.

As Ford dealers and good Americans we're four-square back of this National Defense Program—and proud of the important part Ford Motor Company is playing in it. Proud of the $35,000,000 airplane engine plant at the Rouge—proud of the new $47,000,000 bomber plant now building on a 975 acre tract at Willow Run near Ypsilanti, Michigan—proud of the staff cars, reconnaissance cars, army trucks, and bomb service trucks already delivered to the army and air corps.

You, as a car buyer, and we, as Ford dealers, have each in our ways helped create the huge Ford production facilities in Detroit. Your continued preference for Ford cars has made it possible for us right here to provide the facilities for serving your transportation needs.

Right now, along with its big National Defense job, the big Ford plant is working at full tilt to supply the demand for the 1941 Ford—the finest in Ford history. You'll find us ready to help you—to get new cars for those of you who want them as fast as we can—to give you a REAL DEAL on your trade-in right now. There never was a better Ford and . . . Now Is The Time To Buy!

Ford

YOUR FRIENDLY FORD DEALER

DEALER ADVERTISEMENT

Buy your Piano at Jordan's Now and Save!

We Stock the Largest Selection of Pianos in this City...Ten Makes

ARTHUR JORDAN PIANO COMPANY
Corner 13th & G sts · National 3223

Pianos for Rent
TELEPHONE
NATIONAL 3223

New Moscow Raid Leaves Scores Dead

By the Associated Press

Moscow (Wednesday), July 23.—Scores of persons were killed and wounded and several houses, a hospital and a school were heavily damaged when a strong force of German bombers attacked the Soviet capital last night for the second night in succession, it was reported today.

A Soviet communique said only isolated planes of the 150 taking part broke through the city's defenses.

At least 13 German planes were declared shot down as the Russian ground batteries lifted a terrific barrage and Soviet pursuit fighters tangled with the Germans in dogfights over the Kremlin.

No military objectives were struck, the Soviets said, and the fires in the capital were quickly extinguished by fire brigades and civilian crews.

The capital was under alarm from 10:10 p. m. to 3:30 a. m.

Moscow was quick to shake off the effects of the bombing. All fires were out soon after dawn and the bomb craters had been filled. Crowds gathering in the sun-lit squares gave great credit to the efficiency of the roof watchers. From a single apartment building, for example, 21 fire bombs were thrown off the roof and many others extinguished under bags of sand.

Meanwhile, a German-Finnish thrust close to the Leningrad-Murmansk railroad was indicated by the Red army.

The communique reported "heavy fighting" in the direction of Petrozaodsk, a town which lies 250 miles above Leningrad on the important rail line to Murmansk, Russia's ice-free Arctic port. The town is northeast of Lake Ladoga and 140 miles inside Russia's frontier with Finland.

There was heavy fighting also, the communique said, in the Porkhov, Smolensk and Zhitomir regions—the areas of bitter battles for days against German forces driving respectively in the directions of Leningrad, Moscow and Kiev.

Moscow emerged relatively unharmed from Monday night's 5½-hour raid by 200 German planes and Josef Stalin himself, in a special order of the day, praised the people of the capital for their work against the raiders.

As people's commissar for defense, Stalin lauded the "fine work" by night fighters and the ground defenses and also paid tribute to the fighting services and the militia who were busy throughout the long attack.

Stalin said 22 Nazi planes were shot down during the dusk-to-dawn raid. The German craft beat at the capital with both explosive and fire bombs in an effort to burn it out, but daylight showed that despite the fury of the assault it was relatively harmless.

Today's post-midnight communique said that the German losses "must be considered very great under the conditions of the night raid."

"Scattered and demoralized by our night fighters and our antiaircraft guns," said the statement, "the German planes dropped most of their bombs on woods and fields outside Moscow.

"Not a single military objective was touched nor was any damage done to municipal enterprises."

A big bomb crater in Mokovaya Street in front of the United States Embassy was the only sign of damage in the center of the city. The Kremlin and other public centers were not touched. Many buildings were, in fact, hit, but apparently all were private dwellings.

Civilian fire defense operated in relays throughout the night, endlessly throwing incendiary bombs off the rooftops and extinguishing fires as they sprang up. Throughout the raid, the telephone functioned and contact between defense headquarters was never broken.

Nazis Reported Chained To Guns

Moscow, July 22 (AP).—Russian troops found German soldiers chained to antitank guns and other weapons during fighting around a village identified only as "X", Tuesday's morning communique of the Soviet high command asserted.

"German soldiers also were chained by the back to antitank guns in the vicinity of Varniay," it was asserted.

"In the area of X our troops put out of action 10 Fascist tanks. The driver of one of the tanks was tossing in the flames but could not get out because he was chained to his seat."

A court martial record seized from a German field headquarters, it was claimed, revealed that the German soldiers had been shot "for desertion and evasion of fighting."

Executions Fail To Deter Serb Guerilla War

By Ray Brock
Copyright by New York Times

Ankara, Turkey, July 22.—Guerrilla warfare by Serbian irregular Chetniks continues in Serbia, Bosnia and parts of Macedonia, despite countless executions, imprisonments and German warnings that 100 Serbs will be killed for every German or Croat shot by the Chetniks, according to information reaching foreign military circles here this evening.

The latest incident, according to the reports, concerned a band of more than 200 Serbian soldiers led by Chetnik officers which descended upon Belanovica, Serbia, 50 kilometers northwest of Kragujevach, seized more than a ton of foodstuffs and ammunition from warehouses and escaped into the Bosnian Mountains without a single casualty.

This attack was staged during the past week, it is reported, and was executed in the space of a few hours during which the Serbian soldiers annihilated the guard posted about the food warehouses, killed several German sentries nearby and escaped with their raiding force intact.

More than 80,000 Serbs have been executed by German and Croat firing squads and hangmen, according to the information from Serbia. These reports are substantiated in some cases by photographs illustrating the bodies of men and women hanged.

Eye-witness reports from Serbs reaching Turkey, from the photographs and from diplomatic sources indicate that while the majority of executions have been carried out by shooting out of hand, between 15,000 and 20,000 have been hanged.

In most cases the victims were hanged by short ropes thrown over tree trunks looped about the necks of the Serbians, after which the Germans force their prisoners to mount a small pile of bricks—then kick the bricks away. The Serbs died by strangling, sometimes after an hour or more.

More than 200 Serbs, including an orthodox priest, were hanged in this manner in Vrsatz, it is reported. Another Serbian orthodox priest and 15 followers were reported hanged at Panchevo.

Resistance nevertheless continues, it is reported, and there is fighting all night long in Belgrade, Banja Luka in Bosnia, in Montenegro—especially in the vicinity of Berane and in southern Serbian villages and communities, the reports stated.

The British "V for Victory" campaign, it is expected, will find a great following in Serbia. One of the reports tonight said that boxcars pulling into Bulgarian stations from Nish, Yugoslavia, were almost covered by huge chalked figures of the letter "V."

EXCLUSIVE SUMMER COLONY
ENJOY THIS SUMMER
AT
SHERWOOD FOREST

With the summer heat here and the mercury going higher and higher, think of the advantages of spending your summer amid the beauties of nature's own paradise, where there is always a cool, comfortable breeze, a place where you and your family may find rest and happy entertainment such as . . .

Ideal salt water bathing
Boating
Fishing
Golf—Two Courses
Tennis
Horseback Riding
Athletics for Boys and Girls

"A Young People's Paradise"
Local and those people just coming into Washington will do well to investigate the claims of this exceptional development. Take Route 50—then 178, or phone for rates on hotel accommodations and furnished cottages.

Write or phone for rates on Hotel and Furnished Cottages
Phone: Sherwood Forest 2211
Home Office:
411 N. Charles St.
Baltimore, Md.
Tel.—VE. 6820

Wine, Woman And Press Agents:

Associated Press WIREPHOTO

. . . GAG PICTURE—Publicists for the premiere in Cucamonga, Calif., of the motion picture, "New Wine," thought up this one. Eleanor Counts, whom they call the "Champagne Queen," pulled on her bathing suit to drink the sparkling beverage this way. Eleanor got more wine on her than in her

Veterans of Byrd Antarctic Trip Hold Reunion

Amid far more comfortable circumstances than attended their last meeting, a half dozen Antarctic adventurers had a reunion in National Zoological Park yesterday.

All veterans of the United States Antarctic Expedition led by Rear Adm. Richard E. Byrd, the party consisted of Dr. Paul Siple, Dr. F. Alton Wade, Murray Weiner, Roy Fitzsimmons, Jack Perkins and the host, Malcolm Davis.

The latter, who is keeper of the zoo birdhouse, went into the South Pacific with the expedition in 1939-40 to collect specimens. The others, all scientists, were in Washington yesterday to present technical reports, drafted since their return, to the United States Antarctic Service.

After lunch, the party went on a sight-seeing tour of the various animal houses. Yes, they headed first for the penguins.

Army Rest Camp To Be Established In Anacostia Park

An Army rest camp for use of Negro soldiers will be established in Anacostia Park in the near future by the National Park Service and the Civilian Conservation Corps, at the request of the War Department, Park Service officials announced yesterday.

Date of the beginning of the development, which will provide rest facilities for between 500 and 1,000 soldiers, has not yet been determined, it was said.

Development plans call for water and sanitary systems, portable tent platforms, recreation halls and possible swimming facilities.

The proposed Anacostia camp is one of 16 new rest camps authorized by the War Department, bringing the total to 32 in 19 States and the District.

School Job Goes To Ross Company

The Ross Engineering Co. yesterday was revealed to be low bidder on the new Stephen Elliott Kramer Junior High School, between Seventeenth, Eighteenth, P and G Streets Southeast, when estimates were opened at the District Building.

The school is scheduled to be completed within a year after contracts are awarded. It will be a three-story brick structure, 200 feet square with 50 classrooms, an auditorium, gymnasium and recreation rooms.

The school was named for Stephen E. Kramer, former assistant superintendent of schools.

Briton Says Bismarck Crew Turned Coward

By Carey Longmire
Copyright by New York Tribune Inc.

London, July 22.—German naval gunners manning the eight 15-inch guns and other armament of the Nazi 35,000-ton battleship Bismarck, turned cowards under heavy British naval shelling and refused to man the Bismarck's guns, thus leading to the sinking May 27 of the pride of Adolf Hitler's navy, an anonymous columnist in the Evening Standard said today.

Most of the turrets of the Bismarck, which some British naval men have assessed at nearer 50,000 tons displacement than her officially announced 35,000, were apparently put out of action early on the morning of May 27, when the Nazi warship was sunk, according to the accounts at the time.

"For British Target Practice"

The Evening Standard's account said:

"Bismarck's story is not wholly glorious. Some of her crew refused to fight. The gunners came out of their turrets and said: 'We're not going back in there for British target practice.'

"They had to be forced to their guns . . . After Bismarck had scored her quick success over the battle cruiser Hood in the Denmark Strait, messages arrived from the Fuehrer congratulating her crew on their glorious victory.

"Soon afterwards, as the battleship was making her way past the tip of Greenland, a fleet air arm aircraft fired a torpedo into her . . . That night the fleet air arm got the Bismarck again with a second torpedo. This broke the steering gear. An Iron Cross, First Degree, was offered to any man who could repair it. None was able to do the job.

"Next day the battle was joined with the British battleships Rodney and King George V and their escorting cruisers. The Bismarck fought stoutly for a time, but then her fire ceased, apart from one turret. Aboard the British ships, it was supposed that the gunnery central control system had been smashed. In fact, Bismarck's discipline had been smashed."

Raeder Recalled Kiel

The Evening Standard columnist went on to declare that the German navy is the most thoroughly disciplined of all Germany's armed forces and said that Admiral Raeder, commander in chief, remembered with shame the German naval mutiny at Kiel in 1913, when the imperial high seas fleet was ordered to put to sea and engage the British Grand Fleet. The German crews refused orders and the stokers drew the fires.

The London columnist said Raeder had sworn there would be "no more Kiels," and declared:

"But in Bismarck, pride of the Hitler navy, in the crisis, there was a Kiel. If this can happen in the crack unit of the crack service, what is the inner condition of the German armed forces?"

New Nazi Checks In Latin America Possible—Roosevelt

President Roosevelt declared yesterday that maybe there might be new steps by the United States to check any German infiltration into Latin America.

When pressed for amplification, he replied that "maybe" covered the situation.

Mr. Roosevelt was asked at a press conference whether he thought the blacklisting of 1,800 firms and individuals in Latin America by the United States prevented further danger of German infiltration in Latin America.

The President said he would not go so far as to say that and then answered with the word maybe.

First Aid to Sore Eyes—Lavoptik

Stop little local eye troubles before they get big. Use soothing, pleasant Lavoptik. 25 years success. Prompt relief for sore, inflamed, itching, burning eyes. Also soothes granulated eyelids. Get Lavoptik, first aid to eyes, today. All druggists.

Soviet Fight Slows Rate Of Nazi Gains

Copyright by New York Times

Bern, Switzerland, July 22.—Eliminating verbiage from the communiques issued by both sides, neutral observers point out that Russian resistance seems as stubborn as ever and that in any case it compels the German high command to prepare a succession of maneuvers in order to overcome it.

As a consequence the rate of progress of the assailant has been reduced 50 per cent in four weeks. Armored spearheads may advance impetuously and cover many miles; what counts is the consequent advance of main bodies, and it is estimated at present at not more than 12 miles a day on an average. At the outset it was more than double this.

The Russian resistance is such, indeed, that stress is laid here on the fact that the Germans grant the defenders "a measure of tactical skill," although asserting at the same time that they are in a desperate situation and have no reserves left.

Certainly the present phase of the war has no precedent in military history. The battle of the frontiers followed the lines of the campaigns in Poland, in Flanders, and in France, but there is no parellel for the battle of three cities—Leningrad, Moscow and Viev—fought on a front of nearly 2,000 miles.

The allegation is made that Russian resistance is inspired by terrorism and that the Red soldiers fight on for fear of being shot individually by OGUP (secret police) agents or being mowed down by machine guns behinds them. It may be so, but military circles point out that it would need many thousands of men to stem the retreat of a routed army.

Nazi Bombs Left Few Scars On Moscow, Reporter Finds

By Henry Shapiro
United Press Staff Writer

Moscow, July 22.—This blackedout capital bore relatively few scars of its first bombing of the war when I toured the central streets early today, immediately after the "all clear" of a 5½-hour German aerial assault.

At least 200 Nazi planes, sweeping in from the west with a rain of brilliant flares to light their targets, attempted the mass raid, but only a few were said to have succeeded in penetrating Moscow's defenses and the attack was described officially as "a failure."

The German bombs started several fires in the central district, burned out some dwellings, caused a few casualties and left a gaping bomb crater in front of the United States Embassy.

Today Moscow was going about its business as usual and appeared to be scarcely touched by bomb damage.

Calm in Subways

Public services were functioning normally and newspapers devoted only two short paragraphs on inside pages to the attack, reflecting the official view that it was of slight importance.

The 4,000,000 people of Moscow, well schooled in precautions by five previous air-raid alarms, took last night's attempted mass attack calmly as they huddled in underground subway stations.

Women with children in their arms slept on the hard concrete stairs of the stations.

Young boys and girls flirted with each other, with a watchful eye on parents who had fallen asleep.

Everyone was calm and a middle-aged worker turned to me in the subway station in the palace of the Soviets and said:

"Don't worry. Our air force will take care of the Nazis."

Only a few hours before the official Soviet spokesman, Solomon A. Lozovsky, vice commissar of foreign affairs, had told me and other newspaper men that so well defended was Moscow that mass air attacks on the city were "impossible."

Kept at Great Height

There were civilian casualties but the exact number could not be determined. The official communique spoke of only a "small number" of dead and wounded.

So far as could be learned no military objectives were hit, presumably because the Russian fighter planes and antiaircraft fire held the invaders at such great height.

An incendiary bomb set fire to one building occupied by British officials but the staff, working alongside municipal firemen, speedily put out the blaze.

Three hours after the last German plane had vanished—at 3:30 a. m. today—most traces of the damage had disappeared although workmen here and there still were cleaning up.

In my tour of the central part of the city, in several directions around Red Square and the Kremlin, I found relatively little damage. There were only a few wrecked houses and a number of craters.

WINSLOW for PAINTS
The Devoe 2-Coat Paint cuts painting costs in half.
922 N. Y. Ave. NA. 8610

STYLES CHANGE
DRY LUMBER DOESN'T
Call TUROVER
WI. 6622
BETHESDA, MD.
DRY LUMBER "Always Under Cover"
Nation's Model Lumber Yard

THRILLS GALORE
2 DAYS IN NEW YORK
ONLY $4.95 (All-Expense Tours)
Sightseeing, night club dinner, radio broadcasts, theatre . . . 9 big items at 1 small price! 3 days $8.95; 7 days — $23.95. Write for Booklet "L"
HOTEL EMPIRE
A "Sanitized" Hotel
B'way at 63rd St., NEW YORK
Single from $2
Double from $3

WOODWARD & LOTHROP
10th 11th F and G Streets
Phone District 5300

An Oil Silk "Purse" for your Baby's Bottle

Slip the bottle into this cushion-y bottle guard . . . the top is conveniently slide fastened and there is even a little transparent cap to fit over the top of the bottle. Then you know baby's bottle is safe . . . and prettily disposed of, too. Pink or blue . . $1

INFANTS' FURNISHINGS, FOURTH FLOOR

WOODWARD & LOTHROP
10th 11th F and G Streets
Phone District 5300

L'Orlé

the Perfumed Deodorant

—doubly endearing to you

The dainty protection you seek plus the refreshing aura of perfume you like all about you. A perfume that deodorizes and leaves you shower-fresh for hours. Try this delightful new way to safeguard your charm. Yours in a variety of precious scents. 2-ounce flacon. $1

BEAUTY SALON, SECOND FLOOR

WOODWARD & LOTHROP
10th 11th F and G Streets
Phone District 5300

"Three Quarter"

the fascinating view of your face in this forward-looking hat

Worn—not smack in the center—but swept to the side to frame three-quarters of your face. Autumn's fresh slant . . . translated into feminine (witness the fluted brim) fur felt in the new drama of black, brown or R. A. F. blue. . $12.75

MILLINERY SALON, THIRD FLOOR

WOODWARD & LOTHROP

This Season Highlights Dyed Caracul Lamb . . . yours at Annual Summer Savings

$138 $168 $198

The flattery of smooth, curly dyed caracul lamb . . . this season in glorious tones—platinum gray, dark eel gray, Kaffa brown and black. Your coat is an investment in durability, rich beauty—at Woodward & Lothrop's Summer savings. An investment, too, in chic as a glance at this season's beautifully draped coats tell you. Flowing swaggers or slim fitted styles—whatever your choice you see in the lightweight silky skins, the meticulous workmanship the sure sign of a wise buy. Sizes from 9 to 38.

Choose your coat in the comfort of our air-conditioned Fur Salon. We store your coat, without additional charge, in our modern storage vaults—safe from moths, fire, theft and dampness—till you want it, in the Autumn.

Use our 6% Deferred Payment Plan when buying your smart fur coat at Annual Summer Savings—the only charge is for interest at 6% per annum on declining monthly balances.

AIR-CONDITIONED FUR SALON, THIRD FLOOR

WOODWARD & LOTHROP
10th 11th F and G Streets
Phone District 5300

Gay, Refreshing Parchment Paper Shades —Very Specially Priced

95c 12-inch
$1.35 14 and 16-inch
$1.65 18 and 19 inch

Give your lamps a new outlook—introduce them to Summer smartness with colorful, cool-looking, inexpensive shades. Natural color with scoring, hand-painted sprays, assorted prints with flowers or ships, apple blossoms, gold-color applique birds.

LAMPS, SEVENTH FLOOR

Never Before and Possibly Never Again

SALE OF $17.75

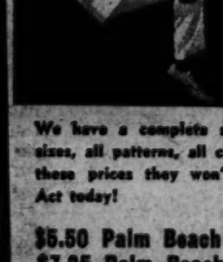

TAILORED BY GOODALL Palm Beach FROM THE GENUINE CLOTH

SUITS $13.95

We have a complete selection; all sizes, all patterns, all colors, but at these prices they won't last long. Act today!

$5.50 Palm Beach Slacks ....Reduced to $3.95
$7.95 Palm Beach Slack Sets ....Reduced to $5.45
$13.50 Palm Beach Sport Coats..Reduced to $10.50

LEVITAN'S
3044 14th Street N.W.
Charge Accounts Invited
Free Parking Lot at 14th and Park Road

Plane Industry Needs 800,000, Hillman Says

Employment in the defense aircraft industry must be increased five times over present levels, rising to one million workers by next July, OPM Codirector Sidney Hillman revealed yesterday.

His estimate represented a sharp and sudden increase over figures he quoted earlier this month, when he declared that the present production force of two hundred thousand workers would have to be augmented by only about 324,000 new employes by next April.

Hillman also said that present employment in shipbuilding, figured at 375,000 men, would have to be expanded to 550,000 workers in the next 12 months.

The estimates were made in connection with a meeting called yesterday in Chicago with OPM executives and railroad management and union officials to consider the possibility of transferring 100,000 skilled railroad maintenance workers to defense industries.

Emphasizing that it was not at all certain whether such a transfer was possible, and admitting the increased labor requirements necessitated by an expanded freight car building program, Hillman said the conferences were to make sure that all the present railroad workers were used to best advantage.

Hillman pointed out that railroads have on their employment rolls more than 400,000 maintenance workers who are skilled craftsmen. About 80,000 of these, he estimated, are not regularly employed and might be transferred, particularly to the aircraft and shipbuilding industries.

Revolt of 4,000 Indians Quelled

La Paz, Bolivia, July 22 (AP).—A revolt of about 4,000 Indians in the Department of Cochabamba was reported today and sources here chargd it to elements interested in fostering a totalitarian conspiracy.

Budd Opposes Bill Proposed On Workers

Budd Opposes Rail Proposal

Chicago, July 22 (UP).—Ralph Budd, transportation commissioner of the National Defense Advisory Council, tonight sounded "sternest opposition" to the proposed diversion of 100,000 railway workers to aircraft and shipbuilding industries.

"I never have heard of a suggestion more threatening to the transportation structure during the defense emergency," he said. "Railroads not only cannot sacrifice manpower at this time but they need every available mechanical service if they are to escape being crippled."

Budd is president of the Burlington Railway System.

4 U. S. Nurses Tell Of 12 Days Adrift

RESCUE, from Page 1.

that it had already been lowered, made ready, and freed.

"We then rushed to the starboard side, only to find that the boats there were already in the water and while they fended off, we climbed down a rope ladder into one. As we pulled away from the ship, we could see the commanding officer on the bridge, sending up distress rockets, and then he made for the ship's side and scrambled into the lifeboat.

"In a few moments, the ship plunged to the bottom.

"From the time of the first contact until she went down covered a time of 6 to 8 minutes. While watching the debris float by, we saw a periscope come in view, followed by the submarine itself. When surfaced, the conning tower opened and several officers climbed out and ran to the guns.

"After circling us, the submarine came alongside and an officer, speaking in perfect English, asked us the name of our ship, where from, name of the company, capacity and cargo. He asked the number we had in the convoy, but we did not tell him.

"Then he said:

"'Is your port Belfast?'

"No reply was made to this.

"All of the officers held a conference, and then they said they would like to take the girls on board, but received their reply in Norwegian, 'No,' from our officers. "They then said:

"'We will send a ship to pick you up.'

"Then they dived.

Lifeboat Overcrowded

"There were four lifeboats in all, and ours was overcrowded. The boat with the captain came alongside. He said he would take on six men and we four girls, leaving the six other girls in the boat we left. After this all boats remained in one spot.

"About noon, we noted another convoy in the distance, and consumed about half our distress rockets, but they passed on.

Sight Submarine Again

"About 3 p. m. the same day the same submarine again came into view and after looking us over dived again.

"During the night our boat drifted away from the others, the sea being fairly calm. Next morning the chief officer with his boat and a motor boat went alongside the boat of the second officer and transferred two girls to his boat and set out for the Irish coast. It was presumed we were then about 400 miles off the coast of Greenland."

(This account indicates it is the lifeboat commanded by the second officer which still is unreported. Four nurses still are missing.)

"Then the second officer came to our boat and told the captain what the chief officer had done.

"For two days we drifted around in apparent calm. The third day a breeze sprang up and we set sail and set out in the hope of making Greenland. The second officer succeeded in getting under way first and that was the last we saw of them.

"From this time on the sea was rough and it rained much of the time and we were continuously tacking. Our feet were never dry during this time. We started away from the ship with one hardtack each. Later this was cut to one-half.

Caught Water With Sails

"At noon every day the captain opened a can of meat balls, dividing it equally among 14 persons. We were given about five ounces of water over each period of 24 hours. We celebrated the Fourth of July by sitting in rain.

"After the rain washed salt off the canvas covering, we utilized the empty cans to catch the rain water as it dropped off the canvas. This water was used to brush our teeth with tooth brushes we had saved.

"On the evening of the fifth of July we thought we were nearing Greenland when at 9 p. m. our lookout reported seeing a ship. At first we thought it was just a smack. Then in the distance we saw several boats. Later on we saw several ships that proved to be U. S. Navy vessels.

"We signalled several times and we used our last flare when the U. S. destroyer hove to and came alongside."

All the victims were taken immediately to the Norfolk Naval Hospital at Portsmouth for treatment. Dr. Albert McCown, assistant medical director of the National Red Cross, flew down from Washington, and will be joined by Miss Mary Beard, head of the nursing service of the National Red Cross at Washington.

Profits Tax Plan Rejected

By Robert C. Albright
Post Staff Writer

The House Ways and Means Committee yesterday rejected the Administration's invested capital plan of excess profits taxation by a vote of 20 to 5, then groomed its $3,500,000,000 tax measure for House action next week.

Members agreed to ask the House Rules Committee for a tight closed rule, barring all but committee amendments on the floor. The rule, if adopted, will force virtually an "up or down" House vote on the bill intact, as the committee reports it.

Reading through the defense revenue measure for eleventh-hour changes, the committee carried the bill to the brink of final ratification.

The House will be asked to vote the closed rule Monday. Three days of general House debate will follow and passage of the bill, without material change, was predicted for Friday.

Last-minute committee amendments to the bill yesterday substantially reduced steep excises on wines, made the five-year individual 10 per cent defense tax "permanent" and allowed as invested capital credit against excess-profits taxes an added 25 per cent for "new capital" as a stimulus to investment.

Refusal of the committee to reconsider its "optional" method of computing excess-profits taxes followed a direct request from the President to committee leaders that the Treasury's invested-capital plan be substituted.

The President's proposal was outlined to the committee at a special meeting last week, but no action was taken at that time. Administration exponents of the invested capital plan found it impossible to materially alter the 20-to-4 vote originally cast against the Treasury plan, which gained only one vote on yesterday's move for reconsideration.

Taxpayers Given Choice

The Treasury substitute would have eliminated the committee's "average earnings" method and based the profits levies mainly on invested capital. Firms with high earnings records could have earned a 10 per cent maximum before the taxes were applied, with smaller percentage allowances for lower-earning concerns.

Instead the committee sealed its own plan in the bill, giving taxpayers a choice. Corporations could either claim as untaxable credit 8 per cent of their currently invested capital on the first five million dollars and 7 per cent on the excess, or as an option, claim 95 per cent of their average earnings during the base period, 1936-39.

Modification of the committee's steep excises on wines came on motion of Representative Buck (Democrat), of California, who failed Monday in an effort to set aside the committee's decision to require husbands and wives to file joint income tax returns.

New Wine Rates

The new wine rates impose an excise of 8 cents a gallon on wine up to 14 per cent in alcoholic content, 24 cents a gallon up to 21 per cent alcoholic content, and 50 cents a gallon in excess of 21 per cent. Original committee rates were 15, 35 and 65 cents a gallon, respectively.

Rates on sparkling wines, liqueurs and cordials were modified from 7 cents a half pint to 4 cents a half pint, and on artificially carbonated wines, from 3½ cents to 2¼ cents a half pint.

The committee's excises on distilled spirits were allowed to stand, but a time allowance of 9 months, instead of 7, was permitted for payment of the floor stock tax, with no exemptions.

A warning that statements falsely attributing increases in price to taxation are punishable by law was issued by Representative Cooper (Democrat), of Tennessee. Cooper said the committee's report will emphasize penalties for such statements of $1,000 or one year imprisonment.

Among tentative provisions of the bill receiving final committee ratification yesterday were:

Increased individual income surtaxes, starting at 5 per cent on the first dollar of taxable income.

Corporation surtax rates ranging from 5 per cent on incomes up to $25,000 to 6 per cent on any excess.

A step-up of 10 per cent in each excess profits tax bracket.

Estate and gift taxes increased to raise additional 113 million dollars.

1932 excise taxes made permanent.

Tax on playing cards increased from 11 to 13 cents a pack and tax on safe deposit box rentals increased from 11 to 20 per cent.

Exemption of domestic corporations engaged in mining strategic materials from excess profits taxes eliminated.

Funeral Services To Be Held Today For Leo J. Reel

Requiem mass for Leo Joseph Reel, active in American Legion affairs here and a senior auditor in the Internal Revenue Bureau's income tax unit, will be said at 9:30 a. m. today at the Church of the Nativity, 6000 Georgia Avenue Northwest.

Mr. Reel, former commander of Fort Stevens Post, No. 32, American Legion, died Sunday at his home, 826 Longfellow Street Northwest. A native of St. Louis, he had lived here since 1917, when he was stationed at Marine Headquarters during the World War. He joined the Internal Revenue Bureau in 1920.

He was a member of Grand Volture No. 174, Society of 40 and 8. Legion services will be conducted at the Huntemann funeral home, 5732 Georgia Avenue Northwest, at 9 a. m. today.

Mr. Reel is survived by his wife, Mrs. Kathryn H. Reel, and a daughter, Mrs. Lois R. Jones.

200 Selectives Examined

Washington Selective Service Boards yesterday temporarily suspended work on new order number master lists to supervise physical examinations of 500 prospective inductees. These were conducted at six hospitals last night.

When it's too hot for words

WILSON "THAT'S ALL" highball

REGARDLESS OF PRICE NO BETTER WHISKEY IN ANY BOTTLE

WILSON DISTILLING CO., INC., BRISTOL, PA., BLENDED WHISKEY • 90 PROOF • 70% GRAIN NEUTRAL SPIRITS

FALSE TEETH

BROKE UP A TRUE ROMANCE

But Everything's Rosy Now

Herbert Harlan loved his Mrs.,
Showered her with gifts and kisses.
Mrs. H. loved Herbert too;
But his kisses were taboo!

1. Why? Herb's FALSE TEETH were a "sight"
Though he brushed them every night.
The "aroma" they effused
Really *couldn't* be excused!

2. Said his dentist: "Try a can
Of this POLIDENT, young man;
It *soaks* your plates clean, sweet and pure;
And stops vile 'Denture Breath' for sure."

3. Herbert did; and now no strife
Darkens his domestic life.
MORAL: POLIDENT'S just right
To keep *your* plates, and romance, bright.

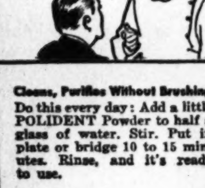

Cleans, Purifies Without Brushing
Do this every day: Add a little POLIDENT Powder to half a glass of water. Stir. Put in plate or bridge 10 to 15 minutes. Rinse, and it's ready to use.

CLEAN PLATES BRIDGES WITH
POLIDENT
ALL DRUG STORES, ONLY 30¢

"STYLES IN ARCHITECTURE" is a series planned by The Post to help home buyers know more about houses. If you already have a particular style in mind, consult the listing of houses for sale in the classified section of The Post. New advertisements appear every day giving you a wide selection of homes—many of them less than a year old—all of them priced at exceptional savings.

Styles in Architecture

FRENCH

This style of modern French architecture gets its inspiration from the beautiful old French chateaux in the Loire Valley. The chief characteristic is the picturesque steep roof with the tall dormer windows directly over the windows on the first floor. Other details are the ornamental doorway, stone exterior, and the timbered or beamed ceiling.

FORK UNION MILITARY ACADEMY

Fully accredited. Prepare for college or business. Able faculty. Small classes. Supervised study. Lower School for small boys in new separate building. Housemother. R. O. T. C. Fireproof buildings. Inside swimming pool. All athletics. Best health record. Students from 27 states and other countries. Catalog. 44th year.
Dr. J. J. Wicker, Pres., Box P, Fork Union, Virginia, or call Mrs. G. F. Belt, EM. 6174

The Little Man Who's Always There!

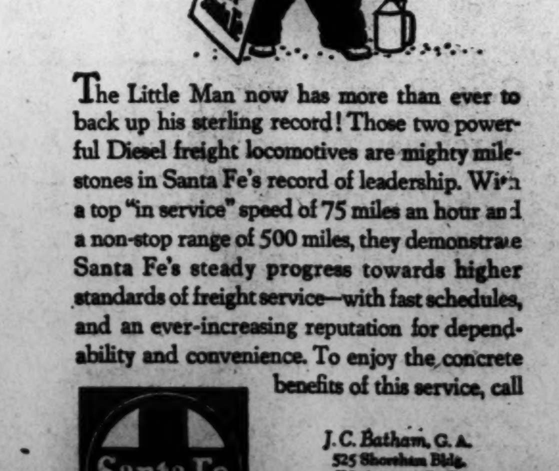

The Little Man now has more than ever to back up his sterling record! Those two powerful Diesel freight locomotives are mighty milestones in Santa Fe's record of leadership. With a top "in service" speed of 75 miles an hour and a non-stop range of 500 miles, they demonstrate Santa Fe's steady progress towards higher standards of freight service—with fast schedules, and an ever-increasing reputation for dependability and convenience. To enjoy the concrete benefits of this service, call

Santa Fe

J. C. Batham, G. A.
525 Shoreham Bldg.
Washington, D. C.

Or write: J. J. Grogan
General Freight Traffic Manager
Railway Exchange Bldg., Chicago, Ill.

CHICAGO

TWO NON-STOP FLIGHTS DAILY

4:30 pm 5:30 pm

4 hours 5 minutes

Lv. Washington	7:50 am	2:35 pm	4:30 pm	4:40 pm	5:30 pm
Ar. Cincinnati	10:33 am	5:42 pm	...	7:23 pm	...
Ar. Indianapolis	10:35 am	5:50 pm	...	7:28 pm	...
Ar. Chicago	11:50 am	7:05 pm	7:35 pm	8:43 pm	8:35 pm

★ No change of planes necessary when you go to Chicago by Flagship. American is Washington's *only* through service to Chicago. Excellent connections at Chicago for the West and Northwest. For reservations, call your Travel Agent or REpublic 1000. Ticket Office: 813 15th Street N. W.

BOSTON
13 Flagships Daily
Only 3 hours!
Through Services

American Airlines Now Using Washington National Airport

AMERICAN AIRLINES Inc
ROUTE OF THE FLAGSHIPS

The Washington Post
EDUCATIONAL DIRECTORY

Schools listed in this directory are personally known to and are recommended by the director of The Post's School Information Bureau. Schools interested in advertising in this directory are requested to call The Post School Department, NAtional 4200, Extension 212, regarding eligibility and rates.

Accountancy

BENJAMIN FRANKLIN UNIVERSITY 1100 Sixteenth St. N.W. at I
Two-year day or three-year evening courses lead to B. C. S. degree . . . train for accounting and auditing positions in private business and government service . . . furnish basis for advancement to executive posts requiring knowledge of accounting, law, finance and taxation . . . prepare for public accounting practice and C. P. A. examinations. One-year post graduate course leads to M. C. S. degree. Pace Curriculum. Coeducational. Ask for 34th Year Book. REpublic 2262.

STRAYER COLLEGE OF ACCOUNTANCY B. C. S. and M. C. S. degrees conferred. Strayer-trained men make excellent records in C. P. A. examinations. Experienced graduates are eligible for Accounting Board examinations in the District of Columbia and 47 States. Strayer training in Accountancy and Business Administration qualifies graduates for 24 different positions in business and government. Fall term classes, day and evening, September 16 and 23. Telephone NAtional 1748, or call in person for a catalog. Homer Building, Thirteenth and F Streets.

Art

COLUMBIA SCHOOL OF COMMERCIAL ART $10 MONTH
DAY-EVENING. General Commercial Art, Cartooning and Caricaturing, Commercial Illustrating, Fashion Illustrating, Interior Decoration, Architectural and Landscape Rendering. Start Now. Send for Catalogue. COLUMBIA "TECH." Est. 30 years. 1319 F St. N.W. ME. 5626. Life Class $3.00. FREE EMPLOYMENT SERVICE. SUMMER CLASSES —CLASSROOMS AIR-CONDITIONED.

NATIONAL ART SCHOOL DAY-EVENING CLASSES. 1503 21st St. (at Mass. Ave.)
Study the Arts that pay. 24 YEARS EXPERIENCE. In our professional dept. STUDENTS EARN WHILE THEY LEARN. Commercial Art, all branches. Fine Art, Painting, Sculpture, Photography, Children's Classes. Special Summer Classes. Call DU. 3610 for catalogue.

Business and Secretarial

BOYD SCHOOL OF COMMERCE "ACCREDITED" Est. 21 years
SECRETARIAL and ACCOUNTANCY Courses of COLLEGE Grade. Gregg and Boyd Shorthand, Typewriting, Bookkeeping, Accounting, Comptometer, all calculating machines, CIVIL SERVICE, resident and Home Study courses, English, Spelling. Beginners' and Finishing Courses. Day-Evening Sessions. POSITIONS Guaranteed Graduates of Complete courses. Opening hourly. No solicitors. Inquire NOW for Catalogue. NAt. 2340. 1333 F St. N.W.

MOUNT PLEASANT SCHOOL FOR SECRETARIES
Exclusive Placement Service. Tivoli Bldg., 14th & Park Rd. COl. 3000.

STRAYER COLLEGE OF SECRETARIAL TRAINING
Courses for High School graduates and College students. Secretarial classes for beginners in shorthand and typewriting form Monday, August 4, day and evening. Review and speed building classes form every Monday. Open all summer. June and July registration the largest in 36 years' history of the college. Students planning to enter in September should make application in advance. Strayer graduates are preferred applicants for business positions and qualified to make excellent records in competitive examinations. Over 300 employment calls each month. Telephone NAtional 1748, or call in person, Homer Building, Thirteenth and F Streets.

TEMPLE SECRETARIAL SCHOOL 1420 K Street N.W. NAtional 3258
New class in Secretarial Training in the Day School beginning August 4. Enroll at any time for Beginners' and Advanced Typewriting in the Day or Evening School; also Slow, Medium and Rapid Dictation Classes. Excellent Employment Service.

Drafting

COLUMBIA SCHOOL OF DRAFTING THE RECOGNIZED DRAFTING SCHOOL
All branches of Drafting, including Mechanical—Architectural Patent—Topographic—Aircraft—Statistical—Electrical—Sheet Metal. Hundreds of graduates in Gov't, Municipal and private positions. Day & Evening Classes. FREE EMPLOYMENT SERVICE. Catalogue. Start Now! COLUMBIA "TECH" (Est. 28 years), 1319 F St. N.W. ME. 5626. SUMMER CLASSES—CLASSROOMS AIR-CONDITIONED.

NATIONAL DRAFTING SCHOOL The Modern Accredited Drafting School
1503 21st St. (21st at Mass. Ave.) We Invite Comparison
Our practical instructions in ALL BRANCHES OF DRAFTING meets the needs for business and civil service requirements.
Call DU 3610 for Catalogue

Hotel, Club, Restaurant and Institutional

LEWIS HOTEL TRAINING SCHOOL 23rd and Pa. Ave. N.W. Me 4692. Dept. P-5
WELL-PAID POSITIONS OPEN IN Hotels, Clubs, Institutions everywhere—men and women all ages wanted—Correspondence Course—Study in spare time—Specialized training—Personal Interest—Placement Service—Start any time $5 down, $5 month. Phone, call or write. Free Book. (Celebrating 25th Year.)

Languages

BALLARD'S: LINGUAPHONE FOR LANGUAGES
Spanish, Portuguese, Italian, French, German or 25 other languages may be learned quickly, easily and correctly in your own home, by the LINGUAPHONE Method. Call for Free demonstration. BALLARD'S, 1340 G St. N.W. NA. 0414-0415.

BERLITZ SCHOOL OF LANGUAGES Hill Bldg., 17th & Eye NAtional 0270
Estab. 62 years. Completely Air-Conditioned for your comfort. There is a BERLITZ SCHOOL in EVERY LEADING CITY of the WORLD.

LACAZE ACADEMY OF LANGUAGES 1536 Conn. Ave. Mich. 1937
SPANISH, PORTUGUESE, FRENCH, GERMAN, ITALIAN. Ask for catalog. Native teachers. Conversational method. Enroll now. Terms.

Machine Shorthand

STENOTYPE INSTITUTE THE WELL KNOWN MACHINE SHORTHAND Albee Bldg. NA. 8320
THE STENOTYPE is the only shorthand machine which has stood the test of time. Learn to write 150 to 250 words per minute. Register now for DAY SCHOOL or EVENING SCHOOL.

TEMPLE SECRETARIAL SCHOOL 1420 K St. N.W. NAtional 3258
Register for Classes in the improved Machine Shorthand, the Stenograph, in the Day and Evening School. Review and Advanced Classes in Stenotypy. Dictation classes, 40 to 200 words a minute, including Barry Horne's Court Reporting Course.

Post Want Ads Bring Results

Guggenheim Estate Left to Four Showgirls

By the Associated Press

New York, July 22.—The Daily News said tonight that four showgirls were to inherit the entire estate of William Guggenheim, copper millionaire who turned to song writing at 71, under the terms of his will soon to be filed in probate court.

The will of the former philanthropist, who died June 27, left nothing to Mrs. Guggenheim or to his son, William, the News reported.

The widow's attorney, Abraham L. Bienstock, said that under New York law Mrs. Guggenheim could claim one-third of the estate, regardless of the will. He said he did not know what action Mrs. Guggenheim would take.

The News said the girls, identified as Mildred Borst, Mary Alice Rice, and Florence Sullivan, all of New York City, and Lillyan Andrus, of Hollywood, were to "share and share alike" in the estate, valued at more than $1,000,000.

By terms of the will the executors could sell Guggenheim's mansion at 3 Riverside Drive or anything else in the estate. The executors were named as Simon Guggenheim, a brother, and Harold A. Content, attorney.

The provision concerning the widow, Mrs. Aimee Steinberger Guggnheim, whom he married in 1904, and the son, included the statement that "I have made ample provision for them during my lifetime."

A member of the wealthy family whose fortunes began in coppermining developed by the late Meyer Guggenheim, William Guggenheim retired from active interest in mining in 1901. He gave much of his time to philanthropy and was a prolific writer of letters-to-the-editor.

His songs included "You're a Glamour Girl," written in 1940.

'Remembered' in Will

LILLYAN ANDRUS

MARY ALICE RICE

Associated Press WIREPHOTOS

MILDRED BORST

Five Are Indicted In Atlantic Coast Dope Ring Probe

Baltimore, July 22 (AP).—Four men and a woman arrested last June 26 in simultaneous narcotic raids in Baltiomre, New York and Washington were indicted by a Federal grand jury today on narcotic and conspiracy charges.

Police said at the time of the arrests the raids were conducted in an effort to break up an extensive ring of dope peddlers along the Atlantic Seaboard. Quantities of narcotics were seized.

One indictment accused Julius Eisenberg, of Washington, of selling about 250 grains of illegally imported heroin hydrochloride on specific dates between May 16 and June 26.

George Presto, Louis Presto and Margaret P. Lovejoy, all arrested in New York, were accused of conspiring to sell the drug. In other counts, George Presto was accused of selling about 181 grains of the heroin since last March 14 and Louis Presto and Margaret Lovejoy of aiding and abetting him in the sales.

George Presto also was indicted on charges of selling about 462 grains of the drug between last April 5 and June 26 and Louis Presto of aiding and abetting him in the sales.

A fourth indictment charged Kenneth V. Woolridge with selling the drug in Baltimore.

4 Magnesite Firms, One in Germany, Are Fined by U. S.

New York, July 22 (AP).—Fines totaling $76,500 were assessed in Federal Court today against four corporations, including one concern in Germany, and seven individuals, who pleaded nolo contendere to an indictment charging violations of the antitrust laws in the production and sale of magnesite and magnesite bricks.

Dead burned magnesite and magnesite bricks are used for furnaces in steel and copper mills.

Federal Judge Louie W. Strum, of Florida, temporarily sitting here, imposed the following fines:

Harbison-Walker Refractories Company, Pittsburgh, $15,000; the General Refractories Company, Philadelphia, $15,000; the American-Austrian Magnesite Corporation, Pittsburgh, $12,500; Austrian Magnesite Company, Ltd., of Germany, a wholly-owned subsidary of American-Austrian Magnesite, $12,500.

Individuals involved and their fines were: P. B. Mossman, vice president, $5,000; W. B. Couille, general sales manager, $3,500, and P. R. Hilleman, secretary, $1,500, all of Harbison-Walker; F. L. Greene, president, $5,000; E. P. Heuer, vice president, $3,500; L. Y. Greene, vice president, $1,500, and N. G. Myrelius, secretary and treasurer, $1,500, all of General Refractories.

Auto Overturns In Crash; Virginia Driver Is Unhurt

A fire rescue squad and two police scout cars raced over South Capitol Street at 7:30 o'clock last night in response to a call announcing "car in collision has overturned and caught fire—occupants entrapped."

At L Street the rescuers came upon the accident; it did not measure up to the alarm. A car owned and driven by C. H. Bowers of Rural Route 3, Alexandria, Va., had overturned. Considerable gasoline from the tank was spilled across the street, but there was no fire. Bowers, sole occupant of his car, was neither entrapped, nor hurt, according to police. Also unhurt was F. P. Vaughan, 3108 North Eighth Street Arlington, Va., driver of the other car involved in the collision.

British Women Want Underwear

The women of war-torn England are long on courage and short on underwear and stockings, it was reported in a broadcast this week by Mrs. Hume Wrong, of the British War Relief Society here.

FINE FOOD IN A QUIET SETTING

For Tasty Meals Served in Perfectly Air-Conditioned, Restful Surroundings. Let SIR hARRINGTON Entertain You In The

Dining Room

YOUR FAVORITE MIXED DRINKS & LIGHT SNACKS IN THE TAVERN

HARRINGTON HOTEL
AUGUSTUS GUMPERT, MGR.
Centrally Located
11th and E Sts. N.W.
200 AIR CONDITIONED ROOMS IN THE HOTEL

Murphy's is Headquarters for DECCA RECORDS

Bing Crosby Sings 'TIL REVEILLE NO. 3886A

WE'LL SAY IT'S A HIT!

Other Popular Crosby Recordings
No. 3886B—My Old Kentucky Home
No. 3797A—Paradise Isle
B—Aloha Kun Ipo Aloha
No. 3887A—Pale Moon
B—Who Calls
No. 3840A—Brahms Lullaby
B—You and I

35c ea.
3 FOR $1.00

MURPHY'S
810 7TH ST. N. W.
3128 14TH ST. N. W. (OPEN EVENINGS)
ALEXANDRIA, VA.
ROCKVILLE, MD.
SILVER SPRING, MD.
AT F & G BETWEEN 12th AND 13th

A rip-roaring Western novel in Sunday's Post

"BANDIT'S CACHE"

"Gold . . . plane . . . desk" . . . a dying man's message. Just three words without meaning until Terry Webb, accused of the murder, began searching for clues. With border bandits and gold smugglers after his hide, and a beautiful girl snaring his heart, Terry has a tough time! You'll find the complete novel in your Sunday Post this week.

IT TAKES FOUR MEN TO MAKE A SALAD

Says an old Spanish proverb. "A spendthrift for oil, a miser for vinegar, a counsellor for salt, and a madman to stir them all up."

Nowadays it takes only one man to make a superb salad dressing, provided he knows about Lea & Perrins Sauce, the original Worcestershire.

Mixed with mayonnaise or French dressing, it bestows flavor as rapturous as if a whole platoon of chefs had collaborated.

LEA & PERRINS SAUCE

DRAWING to a close—Murphy's Biggest ever "Assistant Manager's Sale" has only a few more days to go before it is over with this year. Assistant managers in all our stores are vieing with one another to give you bigger and better values. Here's a sale that shouldn't be missed—prices and values are extraordinarily good! At all Murphy Stores—now!

Hosiery

LADIES' SILK HOSE — 2 pairs for 95c
Full fashioned 3, 4 and 7 thread
49c pair or . . . . . .

High Grade Dresses
$1.79 ea.

Look lovely, keep comfortable in these attractive rayon and silk dresses. A wide variety of patterns and styles. Sizes 12-20; 38-44. For summer and fall.

Women's White Handbags
A special Assistant's Sale purchase of beautifully styled handbags of white leatherettes in grain effect.
Regular 59c value NOW 44c

Tots' Sun Suits
Sizes 2 to 6 years. Gay, cool sun suits of vat-dye percale. Floral prints, polka dots, and checks in styles for little boys and girls.
Regular 15c NOW 12c

Large Bath Size Turkish Towels
Your choice of solid pastel colors or white with colored borders. Double thread loop construction.
Regular 25c values NOW 19c

Men's Summer Wash Ties
Percales, seersuckers and washable cottons in hundreds of stripes, plaids, or figures.
9c

Healthy Goldfish
3 to 3½" IN LENGTH NO LIMIT TO CUSTOMERS!
1c ea.

Dresser Scarf
Large sizes, 14x36 and 14x42. 4 styles in white and natural.
15c value NOW 10c

Men's Sport Shirts
A good assortment of woven cotton fabrics in assorted solid colors. 5 button coat style, short sleeves, one breast pocket, sport pocket. Small, medium, large.
59c

Bun Baskets
2 for 25c
Made of woven straw, hold 8 or 10 rolls; 3 styles and assorted colors. Definitely a Bargain!

Congoleum Mats
Special Assistants Sale purchase. 18x36 Borderless utility mat.
15c value NOW 10c

End Table Lamps
Selections in Glass or Glazed Pottery. Complete with 8" parchment shade, white, green, peach, rose.
59c

Women's Bedroom Slippers
Special Assistants Sale purchase. Candy stripe, vamp collar. Cuban heel. Colors blue and wine.
Regular 49c value NOW 37c

Miniature Iced Marshmallow Cookies
Fresh tender cake base, marshmallow top, coated with flavored butter coating.
14c lb.

"Regal" Quality Cleansing Tissues
Large 500 sheet box. Finer quality white tissues for cosmetics or kerchief use. Assistants Sale Special.
Regular 20c value NOW 17c

Women's Rayon Undies
Warm weather panties in new sheer weave, tailored or lace trimmed.
Regular 15c value NOW 9c

MURPHY'S
F and G Between 12th and 13th
3128 14th Street N.W. (Open Evenings) 810 7th Street N.W.
Alexandria, Va.—Rockville, Md.—Silver Spring, Md.

About the Showshops

'There's Magic in Music' Aims to Please All

Allan Jones and Susanna Foster Costarred In Film of Interlochen Music Camp; Youthful Musicians Brighten Little's Feature

By Richard L. Coe
Substituting for Nelson B. Bell.

"THERE'S MAGIC IN MUSIC." Paramount picturization of a screen play by Frederick Jackson, from a story by Andrew R. Stone and Robert Lively, based on an idea by Ann Ronell, with Allan Jones, Susanna Foster, Margaret Lindsay, Lynne Overman, Grace Bradley, William Collier, sr., Heimo Haitto, Kaye Connor, William Chapman, Dolly Loehr, Patricia Travers, Richard Bonelli, Richard Hageman, Irra Petina, Tandy MacKenzie, Fay Helm, Esther Dale, and Deems Taylor. Directed by Andrew Stone. Previewed Tuesday morning. At the Little Theater.

PERHAPS THE BEST WAY to illustrate Paramount's desire to please everybody in "There's Magic in Music" lies in the finale of the Allan Jones-Susanna Foster musical opening this morning at the Little.

Squaring off at each other on the stage of the mighty Manhattan Opera, two casts sing "Carmen" and "Faust" at the same time. Together. Simultaneously.

Such generous kowtowing to that indeterminate public which "loves" "good" music naturally has a variety of effects. Those who prefer one opera to the other may listen to the melodies they choose. Those who enjoy musical tricks may marvel at the slick dovetailing of the best-loved French operas. Those who desire their opera in English get that plus an explanation of what's going on, for which, incredible as it seems, there is a soupcon of reason.

The reason lies in the struggle of young student musicians to make good before New York's music moguls. Backing is the reward and need one add that they get it? Their sharply timed "Faust" potpourri and the "Carmen" sung by the Metropolitan's Irra Petina and Richard Bonelli captivate the musicologists through this novel (and time-saving) device.

Sixteen-year-old Susanna Foster is the sparkly voiced youngster about whom "There's Magic in Music" is built. She has one of those flute-like sopranos which dart around in the upper register the way a kitten plays with a ball of yarn. She's blonde, looks older than her years, and has an amusing gift at impersonations.

Setting for Susanna is Michigan's famed Interlochen Music Camp, a summer school-camp where talented musicians in their teens gather each year for study and recreation. Radio has brought the camp's able, progressive work to the ears of America for the past several years. The setting is of inspiring beauty and is admirably adapted to the prime qualities of Miss Foster—simplicity and youth.

From Burlesque to Interlochen

Susanna begins her adventure as a burlesque house singer. On parole from reform school, she's definitely on the spot when the arm of the law reaches in on the strip-teasers. By chance, she's defended by Allan Jones and Lynne Overman, both quick to recognize her vocal gifts. They lure a scholarship to the Interlochen Camp through the former's standing as son of the founder. The little burlesque toughy has her troubles making the grade, but she's got a heart of gold which the films never fail to recognize as such. When the camp is balanced on the cliff of financial ruin, Susanna comes through to win.

Much as "There's Magic in Music" resembles some of the Deanna Durbin-Gloria Jean films, the supporting company of youthful—and able—musicians is refreshingly novel. There is a superb violinist in Heimo Haitto, of Finland, whose patron is the great Jan Sibelius. There is some sparkling piano playing in the Grieg E flat Concerto by 8-year-old Mary Ruth Kizziar, of Texas. And an evidently accomplished violinist—she's played with the New York Philharmonic and the Chicago Symphony—is Patricia Travers, a 13-year-old with a witty dead-pan style that'll floor you. She's stuck in the mountains, where the thought of the seashore sets her grumbling. The orchestra in the film, incidentally, is not that of the Interlochen Camps, but the noted California Junior Symphony.

Allan Jones is not forgotten in this musical menage and his singing is as robust as ever. Margaret Lindsay has the conventional romantic lead opposite him.

As we observed in the first place, there's something in "There's Magic in Music" to please everyone, if not all of the time, some of the time.

Film Table

Palace—"They Met in Bombay," at 11:00 a. m., 1:05, 3:15, 5:20, 7:30 and 9:40 p. m.

RKO-Keith's—"The Reluctant Dragon," at 11:15 a. m., 1, 2:50, 4:35, 6:25, 8:15 and 10 p. m.

Earle—"The Bride Came C. O. D.," at 11 a. m., 1:40, 4:30, 7:15 and 10:05 p. m. Stage shows at 12:50, 3:35, 6:25 and 9:10 p. m.

Capitol—"Moon Over Miami," at 11 a. m., 1:40, 4:25, 7:10 and 9:55 p. m. Stage shows at 1, 3:40, 6:25 and 9:10 p. m.

Metropolitan—"The Plainsman," at 11:35 a. m., 2:05, 4:35, 7:05 and 9:35 p. m.

Columbia—"Billy the Kid," at 11:25 a. m., 12:15, 3:30, 5:30, 7:30 and 9:35 p. m.

Little—"There's Magic in Music," at 11 a. m., 12:50, 2:35, 4:20, 6:05, 7:50 and 9:40 p. m.

Trans-Lux—Newsreels and Shorts 10:15 and 11:30 a. m., 12:45, 2, 3:15, 4:30, 5:45, 7, 8:15, 9:30 and 10:45 p. m.

Ambassador—"The Bride Came C. O. D.," at 1:30, 3:35, 5:35, 7:35 and 9:45 p. m.

Tivoli—"Blood and Sand," at 1:30, 4:10, 6:45 and 9:25 p. m.

Calvert—"One Night in Lisbon," at 1:25, 3:35, 5:30, 7:30 and 9:30 p. m.

Penn—"One Night in Lisbon," at 1, 3:10, 5:15, 7:25 and 9:35 p. m.

Open Air—"Public Deb," at 8 and 11:20 p. m. "Kentucky," at 9:40 p. m.

Beauty Blossoms in Hollywood

ANNA LEE,
who will make her American screen debut opposite Ronald Colman, in RKO-Radio's production of "My Life With Caroline," soon to be released. Miss Lee is a young English actress, who, in private life, is the wife of Robert Stevenson, well-known film director,

—LEONARD LYONS—

Swingin' the War

New York, July 22.

For the first time in the history of the Army, a band of soldiers will be permitted to tour through a number of camps in an entertainment program. The band is the one stationed at Fort Dix—a 14-piece swing band headed by Sergt. Herbie Fields, who once played the saxophone in the Raymond Scott Quintette . . . Next week Block and Sully will inaugurate a radio series, in which they will portray the Damon Runyon characters, "Ethel and Joe Turp" . . . Al Jolson, who just flew back from California, where he signed the replacement talent for his musical, stopped in North Carolina on the way home. "I heard a guy singing the Hut-Sut song in North Carolina," Jolson vows, "and when he was through, he discovered that he had sold 50,000 bales of tobacco."

AL JOLSON

At the Stork Club a few nights ago, Vic Meyers, the orchestra leader who has become the Lieutenant Governor of the State of Washington, danced by Sonny Kendis' bandstand and watched him play the piano . . . "You're working awfully hard," Meyers criticized. "Why do you work so hard, Sonny?" . . . "Because," replied the bandleader, "I'm studying to be Governor."

Michael Pavloff, the stage manager at Ben Marden's Riviera, managed the Club Casanova in Paris before the outbreak of war. This was the place which attracted the glittering international set and the holders of every prominent title in Europe . . . When Ben Marden told Pavloff of his desire to have eminent people seated in the Riviera each night, the stage manager told of the memorable evening when he succeeded in getting four monarchs to occupy the ringside at the Club Casanova. King Gustav of Sweden, Carol of Rumania, George of Greece and Alfonso of Spain, all sat at adjoining tables . . . "You must have had sell-out business that night," Marden suggested, enviously . . . "Oh, no—on the contrary," Pavloff informed, "There were so many detectives and personal bodyguards surrounding the club that the regular customers—afraid that something terrible must have happened—didn't show up at all."

Robert Shackleton, who played the juvenile lead in "Very Warm for May," went into the Army a few months ago. He told his friends that he didn't mind serving his hitch in the Army—but what he feared most was that Broadway would forget all about him in the meantime and that he'd have difficulty in getting new roles . . . But Broadway, and all America, will remember Robert Shackleton. His photo appeared on every front page in the country Thursday—for he was the one selected to draw the first number in the new draft lottery.

Clare Boothe, who recently returned from China, discussed the Far East question with a group of people—who immediately began questioning her about the effect of the bombings in Chungking, Japanese morale, etc. . . . Cass Canfield, the book publisher, propounded a series of questions, and Miss Boothe asked him: "Have you been to China?" . . . "Frankly," Canfield confided, "the only knowledge I have about China comes from the one time I saw the new picture, 'Ku Kan'."

Only One New Picture Appears On Roster of Week's Films

"DANCE HALL." Carole Landis and Cesar Romero costar in the incoming week's single new picture, a comedy-drama opening tomorrow morning at the Capitol Theater. Romero plays the owner of the hall where Miss Landis works as a taxi dancer. William Henry has the role of an ambitious composer and the supporting cast includes June Story and J. Edward Bromberg. Dixie Dunbar and Cass Daley costar in the Capitol stage revue, with the musical-comedy star featuring her group of male dancers and the singing comedienne appearing in vaudeville before her tour next season with Al Jolson in "Hold On to Your Hats." Talia, famous for her impressionistic dances and Floyd Christy join the Rhythm Rockets in the supporting bill.

Earle

"THE BRIDE CAME C. O. D." Bette Davis and James Cagney will continue for a second week in their slapstick comedy concerning an heiress and her aviator-abductor. Stuart Erwin, Jack Carson and Eugene Pallette top the supporting cast. Lani McIntire and his orchestra, with the Aloha Islanders and Waikiki Maids, also continue for a second week in their Hawaiian revue. Buster West and Lucille Page are others on the variety bill.

RKO-Keith's

"THE RELUCTANT DRAGON." Walt Disney's novel studio tour, a full-length feature in Technicolor with Robert Benchley in the leading "human" role, continues at the Fifteenth Street house. "Baby Weems," latest of the Disney whims, is among the short subjects which form the unique film. There's also an "Information, Please," with Jan Struther.

Palace

"THEY MET IN BOMBAY." Clark Gable and Rosalind Russell continue for a second week in this tale of two jewel thieves who got mixed up with British heroism and the Chino-Japanese War. Peter Lorre and Jessie Ralph top the supporting figures.

Metropolitan

"KISS THE BOYS GOODBYE." The musical adaptation of Clare Booth's comedy with Don Ameche, Mary Martin and "Rochester" in the starring roles reopens at the Metropolitan after a week at the Earle. Oscar Levant, Virgina Dale, Barbara Allen and Elizabeth Patterson are featured. Opens Friday morning.

Columbia

"CAUGHT IN THE DRAFT." Bob Hope and Dorothy Lamour return to F Street after a two-week run at the Palace in this comedy of a film star who enlisted in the Army rather than take the chance of being drafted. Lynne Overman and Eddie Bracken are featured. Opens tomorrow morning.

Trans-Lux

"CHINA FIGHTS BACK." This "March of Time" release, describing the hopes and chances of China in its struggle against the island kingdom, is the central short subject of the incoming week at the newsreel house. Other features include a comedy with John Barrymore and Rudy Vallee and "The Riveters," a Disney cartoon. Opens Friday morning.

Glen Echo

THE PICNIC GROVES at the amusement park report record-breaking reservations for family and organization reunions, while the average Sunday attendance for the nearby swimming pools consistently passes the 2,500 mark. Paul Kain's orchestra plays in the Spanish Garden ballroom for weeknight dancing.

Potomac Line

HARRY JAMES, number one among the trumpeteers for many a fan, and his orchestra will be featured on both of Saturday's moonlight cruises down the river on the S. S. Potomac, sailing from the Seventh Street wharves at 8:45 p. m. and 12:30 a. m. The steamer also offers Family Day cruises each Wednesday as well as regular Sunday trips to Colonial Beach.

Wilson Line

S. S. MOUNT VERNON sails to Mount Vernon and Marshall Hall amusement park daily at 10 a. m. and 2 p. m., with moonlight cruises down the Potomac nightly except Mondays at 8:30. "Kiddies' day" trips are featured on Mondays and Fridays at both 10 a. m. and 2 p. m.

Open-Air

"NIGHT TRAIN," the phenomenally successful English spy thriller, opens a three-night run tomorrow evening at the drive-in theater on the Richmond Highway. Margaret Lockwood and Rex Harrison are starred. "The Invisible Woman," with Virginia Bruce and John Barrymore, is the accompanying feature.

Roadside

"THE BAT." Reaching its twenty-first year this season, the Mary Roberts Rinehart-Avery Hopwood mystery play will be revived Monday evening, for two weeks, by the melodrama specialists, on the Rockville Pike. Mary Jackson, Meredith Smith, Paul Bradbury Walter, Maccubbin Waters and William Zuckert are in the cast.

Catholic University

"ONE PUNCH JUDY." Leo Brady's new comedy is the third offering of the summer season by the Speech and Drama Department of Catholic University. The play, which has a boys' club background, opens a three-night run tonight in the University Theater on the campus.

Sylvan

"IF I WERE KING." Justin Huntley McCarthy's famous drama will be played one week from tonight on the Monument Grounds by the Masquers, of Roosevelt Community Center, as the next to closing offering of the Summer Festivals.

AMUSEMENTS

TOMORROW, 8 P. M.
National Symphony Orchestra
SUNSET SYMPHONIES
AT THE WATER GATE
Near Lincoln Memorial
Pan-American Program
ELSIE HOUSTON
Exotic Brazilian Soprano
Alexander Smallens, Conductor
Seats: 35c, 60c, $1, $1.35. At Symphony Box Office, Kitt's, 1330 G St., NA. 7332
J. P. Hayes, Manager.

RKO KEITH'S 15th at G
NOW
Walt Disney's
AMAZING NEW FULL-LENGTH FEATURE PRO
THE RELUCTANT DRAGON
ROBERT BENCHLEY
MULTIPLANE TECHNICOLOR
Coming... GINGER ROGERS in "TOM, DICK & HARRY"

SUNSET CRUISE
DAILY
Except Monday and Tuesday
TO MARSHALL HALL PARK
ADULTS 60¢ CHILDREN UNDER 12 30¢
KIDDIES' DAYS
Every Monday and Friday. Tickets Good on 10 A. M. & 2 P. M. Trips Only
ADULTS 35¢ CHILDREN UNDER 12 20¢
All Rides at Marshall Hall—Half Rate
MOUNT VERNON
Two round trips daily 10 a. m. . . 2 p. m.
ADULTS 85¢ Including Admission to Mt. Vernon Grounds
Children Under Twelve—Half Rate
MOONLIGHT CRUISE
Nightly Except Monday at 8:30 P. M.
ADULTS 60¢ Sundays and Holidays Seventy-Five Cents
Moonlight Cruise Stops at Marshall Hall
Ride the New Streamliner
S. S. MOUNT VERNON
The Nation's Finest Cruise Liner
WILSON LINE
NA. 2440 • 7th St. Wharves

AMUSEMENTS

TRANS-LUX
SYRIAN CAMPAIGN ENDED
Bagdad Falls: British Sink German Tanker: Sports: Cart.
THE RED (RUSSIAN) ARMY

FIRST WASHINGTON SHOWING—
ALLEN JONES
SUSANNA FOSTER in
"There's MAGIC in MUSIC"
Margaret LINDSAY • Richard BONELLI
Music by STRAUSS • GRIEG • SCHUBERT • MEYERBEER • SOUSA • GOUNOD • BIZET....
CLASSIC and SWING!
Little AIR CONDITIONED NINTH above F • 28 • 530

Swim—FUN—Dance
FREE ADMISSION
GLEN ECHO
AMUSEMENT PARK
OPEN EVERY DAY, 1 TO 12 P. M.
CABIN JOHN OR GLEN ECHO STREET CAR, 40 MIN. MOTOR, 20 MIN., MASS. AVE. or CONDUIT RD.

AMUSEMENTS

COOL Loew's CAPITOL F at 14th
THURSDAY
TALL, DARK and HANDSOME MEETS VENUS (with arms)
CAROLE LANDIS
CESAR ROMERO
HE'S ALL WOLF AND A YARD WIDE!
DANCE HALL
A 20th Century-Fox Picture
ON THE STAGE
"Revue Intime"
DIXIE CASS
DUNBAR • DALEY
FLOYD CHRISTY • TALIA
THE RHYTHM ROCKETS
The Capitol's Capital Three
Sam Jack KAUFMAN
LYNN ALLISON
ART BROWN
ENDS TODAY
"MOON OVER MIAMI" with Don AMECHE • Betty GRABLE
Stage "PAN-AMERICANA" with SENOR WENCES

Held—for a 2nd Week!

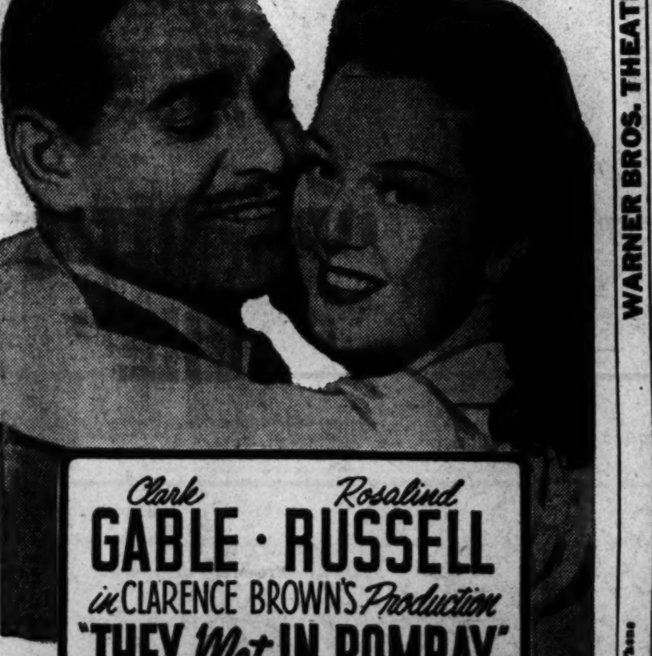

Clark GABLE • Rosalind RUSSELL
in CLARENCE BROWN'S Production
"THEY Met IN BOMBAY"
with PETER LORRE
JESSIE RALPH • REGINALD OWEN
MATTHEW BOULTON
Directed by CLARENCE BROWN
Produced by HUNT STROMBERG
COOL Loew's PALACE F at 13th

COOL Loew's COLUMBIA F St. at 12th
Starts THURSDAY . . . Doors Open 11:00
"CAUGHT IN THE DRAFT"
Starring
BOB HOPE • DOROTHY LAMOUR
ENDS TODAY... ROBERT TAYLOR in "BILLY THE KID"

AMUSEMENTS

CHILDREN CARS FREE
E. M. LOEW'S OPEN-AIR
EVERY NITE 8-12
Loretta YOUNG Richard GREENE in Kentucky
—also—
ELSA MAXWELL'S "PUBLIC DEB"
RT 1-3 MILES SO. OF ALEXANDRIA
ENJOY MOVIES FROM YOUR CAR

WARNER BROS. THEATRES
LAST 2 DAYS
Healthfully Air Cooled
EARLE 13th St. N.W., Near F
DOORS OPEN TODAY 10:30 a.m.
Feature at 11:00-1:40-4:30-7:15-10:00
James CAGNEY
Bette DAVIS
In Warner Bros'. Howl Hit
The BRIDE CAME C.O.D.
—On The Stage—
The Favorite Hawaiian Orchestra
LANI McINTIRE & Orch.
Plus—BUSTER WEST—LUCILLE PAGE

Healthfully Air Cooled
F St. N.W. Near 10th
METROPOLITAN
DOORS OPEN 10:30 a.m. Feature at
LAST 2 DAYS 11:35-2:05-4:35-7:05-9:40
Brought back by your Request
Gary COOPER
Jean ARTHUR
in Cecil B. DeMille's
"THE PLAINSMAN"
A Paramount Picture with
JAMES ELLISON • CHARLES BICKFORD • PORTER HALL
Coming Friday DIRECT FROM THE EARLE
DON AMECHE • MARY MARTIN
in Paramount's
"KISS THE BOYS GOODBYE"
with ROCHESTER — OSCAR LEVANT

AMUSEMENTS AMUSEMENTS AMUSEMENTS

ANNOUNCEMENT OF IMPORTANCE!
Warner Bros. is privileged to bring to Washington the Road Show Presentation of unquestionably the greatest Motion Picture of Modern Times.

GARY COOPER
in a Warner Bros'. Masterpiece
"SERGEANT YORK"
"SERGEANT YORK" now showing at the Astor Theater, N.Y.C. at $2.20. . . . . . You can see it here
MATINEES 75c (incl. tax.) • EVES. & SUNDAYS $1.10 (incl. tax)
Will not be shown at popular prices during 1941
Gala Washington Premiere at EARLE Theatre Thursday, July 31, at 8:45 P.M. Continuous Daily Thereafter at
Both Earle and Ambassador Theatres

Today's NEIGHBORHOOD MOVIES

All Time Schedules Given in Warner Bros. Ads Indicate Time Feature Is Presented.

WARNER BROS. THEATERS
In Event of Busy Signal Call Republic 0800.
For Additional Information Phone Theaters Direct.

Theaters Having Matinees

AMBASSADOR 18th & Col. Rd. COL. 5566. Mat. 1 P.M. Healthfully Air-Conditioned. James Cagney, Bette Davis in "The Bride Came C. O. D." At 1:30, 3:55, 5:35, 7:55, 9:45. Popular Science.

BEVERLY 15th and E Sts. N.E. LI. 3300. Mat. 1 P.M. Parking Space Available to Patrons. Healthfully Air-Conditioned. Ray Milland, William Holden, Brian Donlevy in "I Wanted Wings." At 1:30, 4:10, 6:50, 9:30.

CALVERT 2324 Wis. Ave. N.W. WO. 2345. Mat. 1 P.M. Parking Space Available to Patrons. Healthfully Air-Conditioned. Madeleine Carroll - Fred MacMurray in "One Night in Lisbon," at 1:25, 3:35, 5:30, 7:30, 9:30.

CENTRAL 425 9th St. N.W. MET. 2841. Opens 9:45. Healthfully Air-Conditioned. Vivien Leigh, Laurence Olivier in "That Hamilton Woman." At 10:00, 1:45, 5:30, 9:30. Bob Hope, Martha Raye in "Never Say Die." At 12:20, 4:10, 8:00.

KENNEDY Kennedy Near 4th N.W. RA. 6600. Mat. 1 P.M. Parking Space Available to Patrons. Healthfully Air-Conditioned. Marlene Dietrich-Roland Young-Bruce Cabot in "Flame of New Orleans," at 1:35, 3:35, 5:35, 7:35, 9:40.

PENN Pa. Ave. at 7th S.E. FR. 5200. Mat. 1 P.M. Parking Space Available to Patrons. Healthfully Air-Conditioned. Fred MacMurray-Madeleine Carroll in "One Night in Lisbon," at 1:00, 3:10, 5:15, 7:25, 9:35. Robert Benchley Short.

SHERIDAN Ga. & Sheridan N.W. RA. 2400. Mat. 1 P.M. Healthfully Air-Conditioned. Joan Bennett-Walter Pidgeon in "Man Hunt," at 1:00, 3:10, 5:15, 7:20, 9:30. Disney Cartoon.

SILVER Ga. Ave. & Colesville Pike SH. 5500. Mat. 1 P.M. Parking Space Available to Patrons. Healthfully Air-Conditioned. Ray Milland - William Holden - Brian Donley in "I Wanted Wings," at 1:35, 4:15, 6:50, 9:30.

TIVOLI 14th & Park Rd. N.W. COL. 1800. Mat. 1 P.M. Healthfully Air-Conditioned. Tyrone Power, Linda Darnell, Rita Hayworth, Nazimova in "Blood and Sand." At 1:30, 4:10, 6:45, 9:25.

UPTOWN Conn. & Newark N.W. WO. 5400. Mat. 1 P.M. Parking Space Available to atrons. Healthfully Air-Conditioned. Walter Pidgeon, Joan Bennett in "Man Hunt." At 1:30, 3:25, 5:35, 7:30 9:35. Looney Tune Cartoon.

Theaters Having Eve. Performances

APOLLO 624 H St. N.E. FR. 5300. Joan Bennett, Franchot Tone in "She Knew All the Answers." At 6:00, 8:00, 10:00.

AVALON 5612 Conn. Ave. N.W. WO. 2600. Healthfully Air-Conditioned. Marlene Dietrich, Roland Young, Bruce Cabot in "Flame of New Orleans." At 6:15, 7:55, 9:40. International Forum No. 2.

AVE. GRAND 645 Pa. Ave. S.E. LI. 2406. A Frank Capra Production. Gary Cooper, Barbara Stanwyck in "Meet John Doe." At 6:55, 9:35.

COLONY 4935 Ga. Ave. N.W. GE. 6500. Healthfully Air-Conditioned. Vivien Leigh, Laurence Olivier in "That Hamilton Woman." At 6:40, 9:10.

HOME 1230 C St. N.E. AT. 8188. Irene Dunne-Cary Grant in "Penny Serenade," at 6:45, 9:15.

SAVOY 3030 14th St. N.W. COL. 4968. "Flight From Destiny," with Geraldine Fitzgerald-Thomas Mitchell-Jeffrey Lynn-James Stephenson, at 6:30, 8:10, 9:50. Popular Science.

SECO 8244 Ga. Ave., Silver Spring SH. 2540. Parking Space. John Wayne, Claire Trevor in "Allegheny Uprising." At 6:45, 10:05. Lucille Ball, Louis Hayward in "Dance, Girl, Dance." At 8:10.

TAKOMA 4th & Butternut Sts. GE. 4312. Park. Space. Marlene Dietrich, Bruce Cabot, Roland Young in "Flame of New Orleans." At 6:15, 8:10, 10:00. March of Time.

YORK Ga. Ave. & Quebec Pl. N.W. RA. 4400. James Stewart, Paulette Goddard, Horace Heidt in "Pot o' Gold." At 6:00, 7:50, 9:45. Information Please.

APEX 48th & Mass. Ave. N.W. Scientifically Air-Conditioned. SHOW PLACE OF THE NATION'S CAPITAL. FREE PARKING FOR OVER 500 CARS. VISIT OUR EMBASSY ROOM. "I WANTED WINGS," with Ray Milland, Wayne Morris, Dennis Morgan, Rita Hayworth. Doors open at 12:30. Features at 1, 4:04, 6:36, 9:36.

ATLAS 1331 H St. N.E. AT. 8300. Matinee 12:30 P. M. Scientifically Air-Conditioned. Double Feature Program. "AFFECTIONATELY YOURS," with Merle Oberon, Dennis Morgan, Rita Hayworth. Also on same program: "I'LL WAIT FOR YOU," with Robert Sterling, Marsha Hunt, Virginia Weidler.

CIRCLE 2105 Pa. Ave. N.W. Joel McCrea, Ellen Drew "REACHING FOR THE SUN" Cartoon, Short

CONGRESS 2931 Nichols Ave. S.E. AT. 8700. Air-Conditioned. Complete Shows at 6:15 and 8:45. Vivien Leigh and Laurence Olivier in "THAT HAMILTON WOMAN"

FAIRLAWN 1342 Good Hope Rd. S.E. LI. 0193. Air-Conditioned. Brian Aherne and Kay Francis in "THE MAN WHO LOST HIMSELF."

GREENBELT Features Free Parking 7 & 8:30 Air-Conditioned. Dble. Feat. L. Young, R. Preston, "LADY FROM CHEYENNE" and Ellery Queen, "MASTER DETECTIVE"

HIGHLAND Air-Conditioned 2533 Pa. Ave. S.E. Complete Shows at 6:15 and 8:45. Vivien Leigh and Laurence Olivier in "THAT HAMILTON WOMAN" At 6:38 and 9:08. Popeye Cartoon.

HISER 6970 Wis. Ave., Bethesda, Md. WI. 4848. BRadley 0105. Air-Conditioned. At 6:30 and 9:20 P. M. Tyrone Power in "BLOOD AND SAND." In Technicolor, Disney Cartoon.

PRINCESS 1119 H St. N.E. LI. 2600. Mat. 12:30 P. M. Scientifically Air-Conditioned. Double Feature Program. "THE DAWN PATROL" with Errol Flynn, Basil Rathbone, David Niven. Also on the same program "GUNGA DIN" with Cary Grant, Victor McLaglen, Douglas Fairbanks, Jr.

ALEX., VA.

REED Phone Alex. 3445. Free Parking. Air-Conditioned. Robert Taylor in "BILLY THE KID."

RICHMOND Ph. Alex. 9226. Cont. 1 P.M. Daily. Jane Withers in "A VERY YOUNG LADY"

FALLS CHURCH Call F. C. 1555

STATE Shows 7, 9. Ample Free Parking. Marlene Dietrich, Roland Young, "FLAME OF NEW ORLEANS."

LEE On Lee Highway. Call F. C. 1556. Rex Harrison, Karen Verne "MISSING TEN DAYS."

ARLINGTON, VA. Phone OX. 1139

ARLINGTON Cor. Pike & S. Filmore St. OX. 2999. Joan Bennett, Franchot Tone "SHE KNEW ALL THE ANSWERS"

WILSON 1729 Wilson Blvd. Phone OX. 1480. Joel McCrea, Ellen Drew "REACHING FOR THE SUN"

ASHTON 3166 Wilson Blvd. Phone OXford 1139. Bob Hope, Bing Crosby "ROAD TO ZANZIBAR"

BUCKINGHAM Glebe-Persh. Dr. Phone OX. 0444. Joan Bennett, Franchot Tone, "SHE KNEW ALL THE ANSWERS."

BERNHEIMER'S THEATERS

VILLAGE 1307 Rhode Isl. Ave. N.E. Phone Mich. 4320. Scientifically Air-Conditioned. "MAN HUNT," Joan Bennett, Walter Pidgeon.

NEWTON 12th & Newton Sts. N.E. Phone Mich. 1839. Scientifically Air-Conditioned. "THE FLAME OF NEW ORLEANS" Marlene Dietrich, Bruce Cabot

JESSE 18th nr. Rhode Isl. Ave. N.E. Phone DUpont 9861. Scientifically Air Conditioned. Double Feature. "LADY FROM CHEYENNE" With Loretta Young, Robert Preston. "DEVIL DOGS OF THE AIR" James Cagney, Pat O'Brien

SYLVAN First and R. I. Ave. N.W. Phone NOrth 9689. Scientifically Air-Conditioned. Double Feature. "AFFECTONATELY YOURS" Merle Oberon, Dennis Morgan. "REPENT AT LEISURE" Kent Taylor, Wendy Barrie

PALM THEATER 1010 Mt. Vernon Ave. "MURDER AMONG FRIENDS" John Hubbard, Marjorie Weaver

BETHESDA 7101 Wisconsin Ave., Bethesda, Md. WI. 2868 or BR. 9636. Free Parking. Completely Air-Conditioned. Joel McCrea, Ellen Drew "REACHING FOR THE SUN" At 6:15, 8:00, 9:45. Attend aluminum matinee tomorrow, 2 p. m. Admittance by aluminum articles only.

HYATTSVILLE Wash.-Balt. Blvd. Hyattsville, Md. WA. 9776, Hyatts. 0322. Free Parking. Completely Air-Conditioned. Joan Bennett, Walter Pidgeon "MAN HUNT" At 7:00, 9:30. Attend aluminum matinee tomorrow, 2 p. m. Admittance by aluminum articles only.

HEDDA HOPPER

'Born Without Ears'

Hollywood, Calif., July 22. Bette Davis says whatever else people think about actresses, she's sure they believe they're born without ears. "If I took all the things seriously I hear about myself in crowds and on dance floors," says Bette, "I'd crawl in a hole and pull it in after me. So the best thing to do is to build a wall around yourself, then do as you please.

GINGER ROGERS

"When Ginger Rogers got the Academy award last year," she recalled, "I, knowing how she'd been kicked around in this town, wanted to go over and hug her. But I hadn't gone halfway before I was facing a battery of cameras. And I heard a woman say, 'Here's Davis, coming after more publicity.' But I went on anyway, and I'm darned glad I did."

With Zorina and a flock of beauties all over the "Louisiana Purchase" set, the rough, tough prop men ignored the gals and were ganging around a bird cage in which two little Australian finches were pitching some bill and coo.

Ty Power's doing a revival of "Liliom" in Connecticut, because he's longing to do it on the screen. Well, if "Liliom" is ever again made into a picture, why not get that magnificent actor, Joseph Schildkraut, who first made it famous in this country, and made your heart go pit-a-pat all over again in "The Parson of Panamint."

A group of coeds in Denver wrote protesting against killing Errol Flynn off in "They Died With Their Bootes On," in which Errol plays Gen. Custer. Director Raoul Walsh says he's sticking to history, and when the picture washes up there'll be no skits, no puns and no Errols.

Bewildered that his dinner party for Pianist Artur Rubenstein was misconstrued in certain quarters as an occasion for announcing his engagement to Letitia Fairbanks, Huntington Hartford is throwing another shindig denying it. Sure, we know who sends out these phoney yarns, and they can be laid at the feet of jealousy, the root of all blige . . . Preston Sturges says story about his next picture being written by someone else is all hooey. He'll do the honors as usual.

Brian Donlevy hopes to do "King of the Khyber Rifles." It was bought by Twentieth for Victor McLaglen just as his contract ended. It's particularly timely just now when Germany's attempted invasion of Russia threatens that entry way into British India.

Jack Dixon, Boston newspaper guy turned actor, advice and regrown that advice and regrowkn that beard. It may be a ticklish business, but he's better looking with it . . . Maxie Rosenbloom topped an argument two kids were having about an ostrich. "An ostrich," said Maxie, "is a boid with wings that don't work. But it don't matter on account of an ostrich can't fly anyway!"

Alan Hale has something new in bars. Because his swimming pool is filled with his own kids and those from the neighborhood, he's built beside the pool a special bar for the kids who serves only soda, orange juice and soft drinks. Grownups take their refreshment inside.

Banjo, a nule, had an entire company worn to a frazzle when he went into a balk which bottlenecked an entire column of soldiers. Just as they were about to build a fire under him, an extra boy walked over to Banjo and proferred an ice cream cone—and it worked like magic!

Barbara Brewster's boy friend, Blake Garner, tells about the producer who woke up one night in a cold sweat. He'd dreamed there was a vacancy in the studio and he had no more relatives left . . . Harry Sugarman told one about the producer who went around bragging that he came into this country without a dime and now owes $40,000.

Binnie Barnes manages to get herself mixed up in the darndest situations! In one picture a jealous wife tore most of her clothes off. In another she had to do a strip tease. Now, in "Three Girls About Town" she gets mixed up in a murder mystery at a magicians' convention and ends up in a coffin. "I'm playing a glamour ghoul!" says La Barnes, brightly!

Izetta Jewel, Jr., Returns To Cross Roads in Coward Hit

By Richard L. Coe

Strike off a silver cowbell, oh happy silversmith! Izetta Jewel, jr., returned last night to the Cross Roads stage for a week of Noel Coward's "Private Lives," still a vision of light after the rigors of a Manhattan winter.

Also in the Virginia hayloft was an overflow covey of night owls, packing the rafters to welcome the blonde beauty to her third season at Cross Roads. As bewitching as ever to watch and certainly even more mistress of her evasive art than in the past, Miss Jewel proved as smooth a Coward heroine as is likely to wander south of the Mason and Dixon line these summer nights. She chips off her lines with disarming facility, is charmingly abandoned in the celebrated rolling-on-the-floor scene at the close of Act II without being coy about it and altogether avoids the curse of being just another actress putting on a translucent veneer of sophistication. In other words, Izetta is the McCoy and from the looks of Cross Roads last night, you'll be lucky to get look-see space this week.

Of course, the Coward comedy of manners is pretty sharp amusement in itself. Its gleaming artifice has faded somewhat, to be sure, in the last eventful 11 years, but it's still amusing sophistry, this consciously amoral tale of a couple who decide they still love each other when they meet five years after divorce while on separate honeymoons.

Reginald Allen plays the faithful-through-divorce husband, getting his laughs, but for this reviewer, at least, anticipating them with too much obvious satisfaction. The frozen-face approach is still best for the Coward profundities. Those two unwanted mates are satisfactorily etched by Buel Patch and Edith Simmons, while Harriett Hulfish is the maid who keeps to herself.

Neil Linger's sets are pleasant, particularly the hotel terrace. Howard Wentworth directed with winning zeal and altogether you'll find the Cross Roads at its happy best this week, thanks, especially, to the spirited beauty of the visiting Miss Jewel. As you've very likely guessed, this was a case of love at first sight.

OPM Meets Today on Auto Output

AUTOS, from Page 1.

Administration and Civilian Supply plan, or the OPM method, will be adopted.

That the President is apparently sympathetic to the latter plan was indicated yesterday when he declared at a press conference that the real word for the objective was not curtailment, but substitution. There will not be a cutting off of production, Mr. Roosevelt said, but the substitution of some tools and workmen on one article in place of another.

What OPM and OPACS are attempting is not to cut off production one day and months later to substitute armament orders, but to tide the period over on a level basis, the President said. The process will be gradual, he indicated.

No Concrete Plans

Although OPM Director General William S. Knudsen has indicated that the two billion dollars of armament orders now held by the industry may be tripled—an eventuality which probably would permit the production of only about one-fourth as many nondefense motor vehicles as are now coming off the assembly lines—it appeared yesterday that there are still no concrete plans for giving the industry the defense contracts to compensate for the nondefense cut.

Today's meeting, it was indicated, will inaugurate a shop-to-shop analysis of the potentialities of the various branches of the industry to assume further defense work.

Promise that makers of auto parts and components will obtain a "greatly increased volume" of defense work in the "immediate future" was made yesterday by Knudsen and OPM Co-Chief Sidney Hillman at a meeting of 120 members of the parts industry.

An OPM statistical expert, it was learned, placed the size of the defense progra mat 60 billion dollars, having doubled since last March. In view of the increase, the meeting was told, additional defense contracts must be placed quickly in plants now manufacturing consumers' durable goods.

In 5 Minutes Sore, Burning

Aching Feet

Get Amazing Relief

Go to any good druggist today and get an original bottle of Moone's Emerald Oil. The very first application will give you relief and a few short treatments will thoroughly convince you that by sticking faithfully to it for a short while longer your foot troubles may shortly be a thing of the past.

One bottle we know will show you beyond all question that you have at last discovered the way to solid foot comfort.

Moone's Emerald Oil, is a clean, powerful, penetrating oil that does not stain or leave a greasy residue—it must give complete satisfaction or money cheerfully refunded.

San Carlo Opera Opens Here Aug. 13

Fortuno Gallo will bring his famous San Carlo Grand Opera Company to Washington for the first real "season" of summer opera in the Nation's Capital, beginning Wednesday, August 13.

C. C. Cappel, manager of the opera here during its summer season, announced that a number of Washingtonians are aiding in backing the venture. He pointed out that summer opera has been established successfully in Chicago, St. Louis and Hollywood.

Norse Dedicate Legation Wing

PRINCESS, from Page 1.

for practical reasons—the staff has increased from 8 to 40 since Hitler overran Norway—but it has come to take on a profound sentimental value, to become a symbol of Norway's faith in victory and freedom.

It was so viewed yesterday by the speakers—by Undersecretary of State Sumner Welles, who used the occasion to make an extremely important pronouncement; by Wilhelm Morgenstierne, the Minister from Norway; by Sir Arthur Salter, head of the British shipping mission, who represented Lord Halifax, and, of course, by Princess Martha herself.

The guests invited to the dedication formed a most cosmopolitan group. Rubbing elbows were Constantine Oumansky, the Russian Ambassador, and the Vatican's delegate in Washington, the Most Rev. Amleto Giovanni Cicognani, and also statesmen of such divergent views as Senator Claude D. Pepper (Democrat), of Florida, and Senator Arthur H. Vandenberg (Republican), of Michigan. Col. William J. (Wild Bill) Donovan, head of the President's new intelligence outfit, was there, and also William S. Knudsen, of OPM, and William Green, president of the American Federation of Labor.

Entering the legation the guests were confronted by a huge V, formed of evergreens. When they went to the buffet, they were handed napkins with a V in one corner. The "V for Victory" crusade has swept Norway as it has every other country in Europe overrun by Hitler's legions.

The dedication ceremony, started just as the sun was going down, was held on the roof of the new wing. At the outset, Minister Morgenstierne explained that the little piece of American soil, now Norwegian territory, on which the wing was built, was given to the Norwegian Legation by friends, to be converted into a garden, a playground. At the time, he said, nobody dreamed that it would one day be needed as a workshop.

"But we do," he said. "At the time of the invasion of Norway in April last year there were eight of us at the legation. Today we are 40 strong.

A Wing With Wings

"In itself it is not a very remarkable thing, of course, to build a new wing—some new office rooms. Thousands upon thousands of them, I suppose, are coming into being these days.

"But when in spite of this we asked you to come, it was because we hoped that, perhaps, you might feel as we do—that the idea is bigger than the house, that, if I may say so, this is a wing with wings.

"We hoped that the very fact of our expanding, at this time, when Norway temporarily is being occupied and raped by foreign masters, might symbolize to you, to the world, yes, to the aggressors themselves, that we defy them, that we are building for the future, that we have abundant faith in victory and freedom."

He recalled how the Nazis struck at Norway, in the dead of night, without warning of any kind. He recalled how they bombed Norway's cities, broke into her peaceful land, killed her men, women and children.

They Still Fight

But the Norwegians still fight, he said.

"They fight today on the home front, a bitter, heroic fight with weapons of the spirit, of the will, and love of country. They fight in such a way that Naziism in Norway today has suffered one of its greatest ideological defeats."

The Minister recalled a saying, "God gave us memory that we might have roses in December." That, he said, is what sustains the Norwegian people in their days of darkness and trial, the memory of those roses—of the life of freedom that Norway once enjoyed.

Crown Princess Martha, who was introduced by the Minister, recalled that she had lived in the United States now almost a year. She echoed what the Minister had said.

"Norway is at war. It is fighting with all its strength and all its resources, to regain that freedom and independence which was our precious possession until 15 months ago.

A Going Concern

"The great Norwegian merchant marine of four million tons and its 25,000 sailors are sailing the seas for our common cause, under the Norwegian flag and the management of the free Norwegian Government in London.

"Norwegian soldiers, sailors and pilots are training in Norwegian camps in Great Britain and Canada.

"The Norwegian government also under present conditions are upholding their unbroken tradition of never defaulting on an obligation. Interest is being paid, for instance, on all our dollar loans in the United States.

"Yes, the free Norwegian government is a going concern. It makes its great daily contribution, on land and sea, to the common fight of the democracies against the aggressors."

Here the Crown Princess delivered her peroration, raised the flag, and joined in singing Norway's national anthem.

Church Council to Meet

Seaunton, Va., July 22.—Oxford Presbyterian Church will be host to the forty-fifth annual convention of the Rockbridge County Council of Religious Education, Thursday and Friday, the theme being "Christian Education Advance."

In Congress

TODAY

Senate

In recess.

Committees: Commerce subcommittee, on flood control; special defense; Military Affairs, on selective service extension; Agriculture subcommittee, on parity prices; Downey Pensions Committee, Chairman Altmeyer of SSB testifying; Public Lands.

House

Meets at noon. Expected to consider Vinson naval bill.

Committees: Interstate Commerce; Military Affairs, on selective service extension; Public Buildings and Grounds, on 300 million dollars defense housing; Ways and Means, on tax bill.

YESTERDAY

Senate

Passed bill for expansion of naval shipbuilding and ordnance facilities. Passed bill authorizing protective force for naval shore establishments.

Recessed at 2:54 p. m. until tomorrow.

House

Approved bill empowering FCC to deny licenses to subversive radio operators on merchant ships. Completed Congressional action on bill authorizing oil pipeline construction.

Recessed at 12:55 p. m.

'Why, the Police Must Have Been Looking . . .'

GIRLS DEFY BAN ON SHORTS—NOTHING HAPPENS—These five girls surmised the police must have been looking the other way yesterday. They decided to defy a ban against wearing shorts and other scanty costumes in public by parading down the steps of Redlands, Calif., city hall, past the police station and along downtown streets. Nothing happened! Left to right are Joyce Neil, Beverly Chauncey, Patricia Annabil, Mary Annabil and Dorothy Johnson

Welles Visions A League of Nations

NORWAY, from Page 1.

man and of the satellites who surround him, there can come no peace until the Hitlerite government of Germany has been finally and utterly destroyed."

He said he had no doubt that millions of people—not only in England, China and "enslaved" Norway, but in Germany and Italy as well—were asking what the future held after the struggle was over.

He then envisioned the postwar world that might come after the "crushing defeat of those who are sacrificing mankind to their own lust for power and for loot." After relating how "blind selfishness" in this country and how greedy powers in other parts of the world combined to wreck the League of Nations, he said:

"Some adequate instrumentality must unquestionably be found to achieve such adjustments when the nations of the earth again undertake the task of restoring law and order to a disastrously shaken world."

Only through some rigid form of international control and supervision, he said, could real disarmament be achieved.

And no peace could be made which would be valid, he added unless it established fully and adequately the natural rights of all peoples to equal economic enjoyment. He added:

"So long as any one people or any one government possesses a monopoly over natural resources or raw materials which are needed by all peoples there can be no basis for a world order based on justice and peace."

Objective Before the World

The word security, he said, represents the end upon which the hearts of men and women everywhere are set, and he continued:

"Whether it be security from bombing from the air, or from mass destruction; whether it be security from want, disease, and starvation; whether it be security in enjoying that inalienable right which every human being should possess of living out his ife in peace and happiness, people throughout the length and breadth of the world are demanding security, and freedom from fear.

"That is the objective before us all today—to try and find the means of bringing that to pass."

Sir Arthur Salter, head of the British shipping mission, who represented Lord Halifax, British Ambassador, at the dedication ceremony, prased the part Norway's merchant marine has played in the war since the homeland overrun.

"When Norway was invaded," he said, "the Norwegian government at once offered their great mercantile marine, freighters, tankers and passenger ships for service in the war.

"The great bulk of that fleet, with the exception of what was trapped in enemy waters, has since been carrying vital supplies in the war zone."

Praising the Norwegian seamen, Sir Arthur said that in one respect they bear a heavier burden than the British crews, for they are cut off from their wives and families "until the day when victory is won and Norway again is free."

Hospital Head to Speak

Fredericksburg, Va., July 22.—Dr. J. S. DeJarnette, superintendent of the Western State Hospital, Staunton, will speak at 11 a. m. Sunday at the First Christian Church on the alcoholic conditions in the country today.

Text of Address by Welles

The text of Acting Secretary of State Welles' talk at the laying of the cornerstone of the new wing of the Norwegian Legation yesterday:

We are met here today to join in the dedication of the new wing of the Norwegian Legation in Washington.

These ceremonies are surely symbolic of the hope and of the faith with which we meet.

Those of us who are citizens of the United States are taking part in these dedication ceremonies not only because of the welcome privilege which it affords us of rendering this tribute to our traditional friends, the heroic people of Norway, but also because we can thus best evidence our conviction that the Kingdom of Norway of the past, as we have known it, some day—and we trust that the day will come soon—will once more be free and independent.

We here in the United States will always remember the superb courage with which the Norwegian people fought in the defense of their homes and of their liberties against the overwhelmingly superior strength of an invader who had treacherously taken them by surprise. We know how bravely they are still fighting with their allies on sea and land in many parts of the world.

We shall always remember the heroism of their Monarch and of their Crown Prince. And we have heard with emotion the words of that same Monarch when he said to his people only a few days ago: "Hold out. Don't lose courage. And be assured that Norway will once again be free and independent, provided that we all continue to do our duty and our utmost to reach our goal in the battle which is now being fought."

An Act of Faith

Those words seem to us to exemplify the soul of a people which will never admit defeat and which will never be cowed by alien domination.

But in a larger sense, these ceremonies constitute an act of faith in the ultimate victory of the forces of human liberty; of the triumph of civilization itself over the forces of barbarism.

I feel that there are joined with us in spirit here today, as silent witnesses, the peoples of all of the other countries which have been mercilessly overrun during these past two years. I know that they believe as we do that out of this holocaust into which the nations of the earth have been plunged by the criminal obsession of world conquest of one man and of the satellites who surround him, there can come no peace until the Hitlerite government of Gemany has been finally and utterly destroyed.

For I am confident that the cause of liberty and of freedom will not go down to defeat. The determination and courage of free men and women everywhere must now be exercised to the full limit of endurance until their victory is won.

And yet, I do not doubt that millions are asking tonight—millions in England and in China—millions of enslaved peoples in Norway and in the other countries now temporarily occupied—millions in the countries which have not experienced war—yes, and millions in Germany and in Italy—are asking, what does the future hold for us after this struggle is over?

Does the end of the present carnage mean only a return to ruined homes; to the graves of slaughtered wives and children; to poverty and want; to social upheaval and economic chaos; to the same gray and empty years of confusion and bitterness, so barren in vision and in human accomplishment, which marked the decades after the termination of the last war?

For the Better Day

It seems to me that those of us who are fortunate enough to be able to live as citizens of the free American republics have our great responsibility in the framing of the answer to that question.

For we all of us now see clearly, if we did not before, that no matter how great our American capacity for defense may be, no matter how perfect our hemispheric system may become, our future welfare must inevitably be contingent upon the existence in the rest of the world of equally peace-minded and equally secure peoples who not only will not but cannot become a source of potential danger to us in the New World.

I feel it is not premature for me to suggest that the free governments of peace-loving nations everywhere should even now be considering and discussing the way in which they can best prepare for the better day which must come, when the present contest is ended in the victory of the forces of liberty and of human freedom, and in the crushing defeat of those who are sacrificing mankind to their own lust for power and for loot.

At the end of the last war, a great President of the United States gave his life in the struggle to further the realization of the splendid vision which he had held up to the eyes of suffering humanity—the vision of an ordered world goverened by law.

The League of Nations, as he conceived it, failed in part because of the blind selfishness of men here in the United States, as well as in other parts of the world; it failed because of its utilization by certain powers primarily to advance their own political and commercial ambitions; but it failed chiefly because of the fact that it was forced to operate, by those who dominated its councils, as a means of maintaining the status quo. It was never enabled to operate as its chief spokesman had intended, as an elastic and impartial instrument in bringing about peaceful and equitable adjustments between nations as time and circumstance proved necessary.

Some adequate instrumentality must unquestionably be found to achieve such adjustments when the nations of the earth again undertake the task of restoring law and order to a disastrously shaken world.

Security of All People

But whatever the mechanism which may be devised, of two things I am unalterably convinced:

First, that the abolition of offensive armaments and the limitation and reduction of defensive armaments, and of the tools which make the construction of such armaments possible, can only be undertaken through some rigid form of international supervision and control, and that without such practical and essential control, no real disarmament can ever be achieved; and

Second, that no peace which may be made in the future would be valid or lasting unless it established fully and adequately the natural rights of all peoples to equal economic enjoyment. So long as any one people or any one government possesses a monopoly over natural resources or raw materials which are needed by all peoples, there can be no basis for a world order based on justice and on peace.

I cannot believe that peoples of good will will not once more strive to realize the great ideal of an association of nations through which the freedom, the happiness and the security of all peoples may be achieved.

That word, security, represents the end upon which the hearts of men and women everywhere today are set.

Whether it be security from bombing from the air, or from mass destruction; whether it be security from want, disease and starvation; whether it be security in enjoying that inalienable right which every human being should possess of living out his life in peace and happiness, people living throughout the length and breadth of the world are demanding security and freedom from fear.

That is the objective before us all today—to try and find the means of bringing that to pass.

"Not in vain the distance beacons."

HOME TREATMENT FOR

ATHLETE'S FOOT

Brings Wonderful Relief

Here's one product that REALLY works. Liquid Zemo promptly relieves itching, burning distress. ALSO helps heal raw, cracked, peeling skin between toes. Use freely — soon your discomfort should disappear. Over 25,000,000 packages sold. Zemo MUST be good! 35¢, 60¢, $1.00. ZEMO

Roosevelt 'Exposed' in Nazi Press as Mason

Berlin, July 22 (U.P.).—A picture which the German press had promised would "tear the lid right off Roosevelt," turned out tonight to show the President sitting complacently amid a group of men all wearing Masonic aprons.

It was rushed here from Oslo as proof of what newspaper headlines had called the "sensational exposure" that Mr. Roosvelt is a Mason. (Who's Who and such standard reference books list Mr. Roosevelt's Masonic membership.)

The Nazi Party organ Voelkischer Beobachter set the pace for the blasting of the "Roosevelt bombshell" with a streamer headline proclaiming "Roosevelt—chief tool of Jewish Freemasonry."

Correspondents were able to identify in the group picture Mayor F. H. LaGuardia of New York, Justice Ferdinand Pecora, of the New York State Supreme Court, and three of Mr. Roosevelt's sons. A handout accompanying the picture said it was taken November 7, 1930, at an architect's house in New York. The handout said it was found, together with a letter to the Oslo Masonic Lodge written from New York by Mason Knut Vang describing the picture as extremely confidential.

"Forgot" Others

New York, July 22 (U.P.).—Germany "disclosed" today that President Roosevelt is a Mason, but failed to report that these Presidents also were Masons:

Washington, Monroe, Jackson, Polk, Buchanan, Johnson, Garfield, McKinley, Roosevelt, William Howard Taft, and Harding.

Unity Stressed At Marconi Celebration

A half dozen American legislators and a newspaper publisher of Italian descent last night bespoke the solidarity of all races and creeds in America at a banquet last night following inspection of a statue of Guglielmo Marconi, inventor of wireless telegraphy.

The banquet at the Mayflower Hotel climaxed a day in which 150 members of the Marconi Memorial Foundation inspected the recently completed statue of Marconi at Sixteenth and Lamont Streets Northwest and visited Mount Vernon, Arlington Cemetery and the tomb of Woodrow Wilson.

Speaker of the House Sam Rayburn expressed the sentiment of the evening at the banquet when he said:

"To representatives of all races in this country, I call upon you in this hour of travail for civilization to be only Americans."

The representative continued: "If you have any love for any other country, get out of here . . . When the supreme test comes I know we will all speak, act, and serve together."

Generoso Pope, president of the Marconi Memorial Foundation and publisher of two Italian language newspapers in New York, hit at fascism with the declaration:

"We in this country cannot hope to continue with the full enjoyment of the blessings of freedom if this conflict is won by the Axis powers. The leaders of the Axis combination, Hitler and Mussolini, have stated again and again that they hate democracy, and that they seek its destruction through their own domination of the world."

Representative Joseph Martin, of Massachusetts, House Minority Leader, told the gathering he was "optimistic and I have faith in America" because the peoples of all lands who had emigrated to this country had been welded into one nationality "in a land where special privilege does not exist."

Senator James J. Davis (Republican), of Pennsylvania, praised Marconi with the words, "I raise my hat to Marconi, the man of the world . . . he represents the great hope of all of us . . . America is going forward because we feel we're brothers to all races and all mankind."

Lucite CORN HOLDERS

—Avoid burnt, buttery fingers with these clever little holders! Transparent Lucite in a smart twisted shape to plunge into corn-on-the-cob! Buy for your home, for your friends!

29c PAIR

Kann's

Silverware—Street Floor

ANSLEY *Dynaphone*

Preferred by those who Know Tone

RADIO-PHONOGRAPH

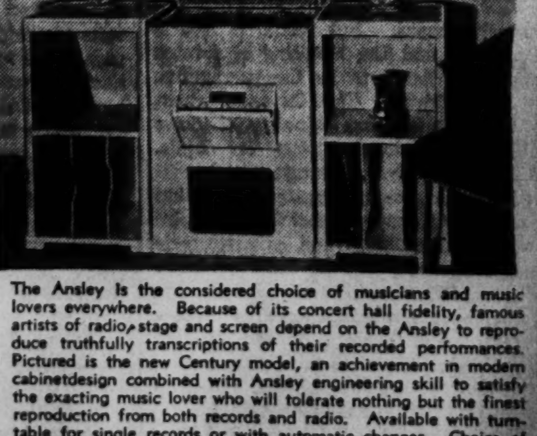

The Ansley is the considered choice of musicians and music lovers everywhere. Because of its concert hall fidelity, famous artists of radio, stage and screen depend on the Ansley to reproduce truthfully transcriptions of their recorded performances. Pictured is the new Century model, an achievement in modern cabinetdesign combined with Ansley engineering skill to satisfy the exacting music lover who will tolerate nothing but the finest reproduction from both records and radio. Available with turntable for single records or with automatic changer. Choice of Walnut, Maple or Mahogany woods in 12 distinctive finishes.

ARTHUR JORDAN PIANO COMPANY

Corner 13th & G sts · National 3223

The Washington Post
Registered in U. S. Patent Office.

An Independent Newspaper
(Published every day in the year.)

Eugene Meyer, Editor and Publisher

The Associated Press is entitled exclusively to use for republication of all news dispatches credited to it or not otherwise credited in this paper and local news of spontaneous origin published herein. Rights of republication of all other matter herein are also reserved.

New York Office .... 270 Madison Avenue
Chicago Office .... 360 North Michigan Avenue

Subscription Rates Effective With Issue of December 31, 1939.
CARRIER DELIVERY
District of Columbia and Suburban Areas:
Daily and Sunday Editions ...... 18 Cents Per Week
Daily Editions Only .... 10 Cents Per Week
Sunday Editions Only .... 10 Cents Per Week
BY MAIL—PAYABLE IN ADVANCE
Maryland, Virginia, West Virginia and North Carolina

Daily and Sunday	*Sunday Only*	*Daily Only*
One year..$10.50	One year....$5.25	One year....$7.00
Six months. 5.50	Six months.. 2.75	Six months.. 3.75
One month. 1.00	One month.. .50	One month.. .70

Other States, Mexico and Canada

Daily and Sunday	*Sunday Only*	*Daily Only*
One year...$12.00	One year....$5.50	One year....$7.50
Six months. 6.50	Six months.. 3.00	Six months.. 4.25
One month. 1.10	One month.. .55	One month.. .75

Rates to Foreign Countries not listed will be furnished upon request.
Entered at the Postoffice, Washington, D. C., as second-class mail matter.

TELEPHONE NATIONAL 4200

Wednesday, July 23, 1941.

Income And Wellbeing

Estimates of national income expressed in terms of money are never more than a rough and ready measure of national wellbeing. When times are normal, the rise and fall of national income indicate that people are enjoying more or less of the good things of life, provided prices remain stable. In other words, a rising national income is linked with rising living standards, and vice versa. Today, however, the same measuring rod cannot be used. National income has become an exceptionally unreliable measure of living standards because a large and increased proportion of our production consists of defense items instead of goods for civilian use. Indeed, the rapidity with which we are shifting labor and capital from production of civilian goods to defense goods indicates that before long civilians will be forced to accept lower living standards, despite the pronounced current rise in national income.

This prospect is not alarming, but, on the contrary, is encouraging. Civilian deprivations suggest that defense needs have not been neglected, as they would be by continued production of the comforts and luxuries that make for high living standards. And there is another thought in this situation of civilian deprivation. It ought to be voluntary as well as imposed. Civilians with increased purchasing power to use in purchasing a restricted supply of goods have a choice between saving and spending. If they save part of their income, they must do without certain material comforts, but they have something to show for it. If they spend all they earn, they boost prices, and are forced to accept lower living standards without having a reserve fund to compensate them for their deprivations.

First Things First

An idea came to one of our correspondents after he had spent many hours wandering through the maze of our Government offices. Have those who are seeking new office space in the apartment buildings in Washington, and throwing out the residents in the process, thought of making better use of existing facilities? The idea is worth passing on.

Envoy Of India

Flexibility and adaptability have enabled the British Empire to survive a long succession of trials and tribulations. These characteristics are again illustrated in the appointment by the British government of Sir Girja Shankar Bajpai as India's diplomatic agent at Washington. When he takes office Sir Girja, at present a member of the governor general's executive council, will be the first Indian to represent his country outside the empire. Reciprocally the United States has named Thomas M. Wilson, our consul general at Calcutta, as commissioner to India with the rank of Minister.

Hitherto India's foreign relations have been handled exclusively by representatives of the British crown. That was true in the past of all other parts of the empire as well. After the self-governing dominions had achieved full nationhood, however, they began to appoint their own envoys to foreign nations. Thus in Washington we have Ministers from Canada, South Africa and Australia, as well as from Eire, and an exchange of envoys with New Zealand is in process of being brought about. But India is not a dominion, and the handling of foreign affairs continues to be the prerogative of the British Raj. Thus the appointment of Sir Girja Shankar Bajpai foreshadows ultimate dominion status for India. Aside from the circumstance that it reflects the growing importance of that country as a supply center for all empire forces east of Suez, and as a strategic base that may prove of vital importance in case the Nazis overrun Russia, the action must be regarded as partial implementation of promises made by the British government to the Indian people that their wishes for complete self-government will ultimately be granted.

It might seem as if the cart had been put in front of the horse for India. In the case of Canada, Australia, South Africa and Eire, the creation of separate diplomatic relations with the United States and other countries followed autonomy. In India's case the converse is true. Tradition-bound as the British sometimes seem to be, they do not hesitate to modify tradition and create new precedents when circumstances warrant such action.

One Way To Confusion

When human life is imperiled by lawlessness, the public naturally demands prompt improvement of law-enforcement machinery. This is what has happened in Washington. The continuing crime wave and the findings of the House police investigation, indeed, seem to have persuaded our residents that almost any change would be a relief from present conditions. This is hardly the best approach. Accordingly, the chief problem at the moment is to give intelligent direction to the current drive for changes in our law-enforcement system.

Some of the essential reforms have been clearly indicated by the police investigation. The inefficiency of the Detective Bureau has at last been recognized, and a reorganization of that agency is under way. This reorganization has got off to a good start. The good work of Private Daniel Slattery and other members of the force in the city's latest rape case suggests that the department is already functioning more effectively. The fact that the House subcommittee and District officials are working in close cooperation is also a good sign. For real team work will be needed to make the Police Department an effective law-enforcement agency. The same need is patent for the purpose of preventing the adoption of some expedients which in the end might weaken the police force instead of strengthening it.

Let us think, for example, of what current legislation implies. Bills have been introduced in both houses of Congress to give the Federal Bureau of Investigation a large measure of responsibility for running down major criminals. The reasoning behind these bills is to the effect that the FBI operates more efficiently than the local police. Nevertheless the effect of the measures would be to create another police force in a city that already has five. Division of responsibility always produces confusion, and confusion is the forerunner of inefficiency. What is needed is a consolidation of law-enforcement agencies here instead of further dilution of their responsibility.

Of course, the local force should seek the cooperation of the FBI whenever its special facilities can be utilized to advantage. Wherever the fault lies, it is a matter of keen regret that no District policeman is enrolled in the National Police Academy now being conducted by the FBI. Surely it is obvious that men trained in FBI technique would be a great asset to the local force. We would go so far as to say that the police force of the Nation's Capital should be as efficient as the FBI. And it can be made so. But the way to improve it is certainly not to divide the responsibility for policing the Capital among many unrelated forces. The problem is one of reorganizing and building up the local department, and this is the problem that should be kept clearly in mind in evaluating current proposals for relief of an intolerable situation.

Propaganda Warrior

Total war, which means war between nations instead of between professional armies, has hoisted propaganda almost on a par with arms as an instrument of warfare. But the British have never been able to catch up with the Germans in this department, though the variations they are playing on "V" may mark a turning point. At any rate, with no department of government have the fighting British been more dissatisfied than with that of propaganda. Change after change has been made in the ministry of information, and now a new head has been appointed to take Mr. Duff Cooper's place. He is Mr. Brendan Bracken. The importance of the change lies in the fact that Premier Churchill has released his right arm for this job. For Mr. Bracken was his personal secretary. He is known to Americans as one of the ablest men in the younger Britain which never got its real chance in the Baldwin-Chamberlain age. He was, and remains, an M. P., but most of his gifts were devoted to finance and financial journalism. His reputation in both spheres echoed across the Atlantic, and that reputation was enhanced by his frequent visits. He is one of the Britons, incidentally, who is immediately at home in American society. Not many are, in spite of their best efforts. Mr. Bracken now has the thankless task of redeeming a ministry which hitherto seems never to have satisfied anybody. His journalistic experience on top of his natural talents are good omens that Mr. Churchill at last has found the right man for the job—a job which the new warfare has put among the foremost at the government's disposal.

Yankee Doodle

"Somewhere in England" there are 20 middle-aged Americans, members of a Home Guard unit, who had a perfectly wonderful time last Sunday at the expense of a British brigade. Acting as Nazi parachutists and Fifth Columnists, they "captured" an airdrome which was heavily guarded by troops of the oldest and most noted regiments of the empire. The Americans, led by Brig. Gen. Wade Hampton Hayes, the former commander of New York's old Seventh Regiment, planned their "attack" ingeniously, stormed brigade headquarters, dismantled the control switchboard, and captured maps and secret documents. Then they proceeded to truss up the British officers. To protests that the attack "came too early," they quoted field orders showing that they attacked at the first moment permissible under the regulations governing the maneuvers. And they told the British that "the Germans won't wait, either."

Here, indeed, is proof positive that if need be Americans can out-Nazi the Nazis. Gen. Hayes' unit, some of the members of which are reportedly on the paunchy side, sent out scouts to get the lay of the land, sneaked up to their objective, found the weakest point of defense, and poured through a gap of their own making. These may be Nazi tactics, but they were the tactics of American frontiersmen when there was no Germany in the modern sense—and no machine guns or Bren guns or tommy guns, either. The Home Guard Americans, many of whom have been residents of England for years, naturally had no heroic illusions about reenacting the conquest of the American wilderness. But they seem to have proved that some aspects of Nazi infiltration, at least, are essentially the same as frontier tactics described in ever so many American books which have enthralled German readers.

Here is another example of the eclecticism of German war-making. Most people think the Germans originated the new methods, if not the science, of war, and, indeed, the Lindbergh argument that they are unbeatable gathers substance from this assumption. The fact of the matter is that they were the only people who wanted war. Therefore, they plucked ideas wherever they found them, and turned to account for war purposes even our amusement models, as, for instance, the movie "Hell Divers." The American "boys" in England are helping in a much-needed job of destroying the German myth.

Weber And Fields

It was the custom of Joe Weber and Lew Fields toward the end of their skit to engage in some hilarious quarrel, punctuated by explosive kicks in the pants, whacks of the slapsticks, and heaves of the custard pie. Then, when the howls of the audience were most convulsive, they would suspend the hostilities for a song and dance. In 1904, however, at the height of their popularity, Weber and Fields had a real quarrel which, minus the violence, seems to have resembled one of their mock quarrels on the boards. Thereafter for about ten years each went his separate way. But it was like the marching around in separate circles that they used to do on the stage. Neither was very funny without the other, and presently they were reconciled and reunited.

In the meantime a great deal of water had gone under the bridges of the show business. Though Weber and Fields were still household names everywhere, the laughter evoked by their antics was considerably less hysterical than it had been just before and just after the turn of the century. Several dozen pairs of imitation Webers and Fields on the two-a-day and four-a-day circuits had pretty well sated the popular appetite for German dialect comedy. Again they separated, this time in friendship, coming together only for occasional appearances. And now they have been separated forever by the death of Lew Fields at the age of 74.

It is doubtful if Weber and Fields even at their most ebullient could raise more than a few nostalgic smiles from a present-day audience. They belonged essentially to that American age of innocence when almost anything foreign was, *ipso facto*, grotesque. There probably was a day when the squat, stuffed, absurd and engaging figure of Joe Weber and the tall grotesque figure of Lew Fields embodied the not-too-intelligent American's concept of the "Dutchman" or German. Similarly their concept of Frenchmen was something like Alphonse and Gaston in the "Funny Papers" and their concept of an Irishman must have been somewhere between Chauncey Olcott and the characters in the Sullivan drawings. We are wiser now, if not happier.

PORTRAIT

MEN OF ST. DUNSTAN'S, London, England.

His look remembers where the light has been,
Nor will forget . . . "One needs to be reminded,"
So runs the text, "that G. R. M. was blinded
In action at Guillemont, nineteen sixteen!
He works now at a trade, is quick and keen,
Makes mats and baskets, gardens and reads Braille.
One mat is special, has a heavy wale,
Inwoven with a pattern tan and green."

Have I beheld so luminous a night,
So proud and ruined citadel till now,
Such beauty and such manliness in plight?
Who looks upon this countenance learns how,
Enchained and shorn, but all unbroken still,
Eyeless in Gaza, Samson turned the mill . . .

AMANDA BENJAMIN HALL

For Whom The Bell Tolls

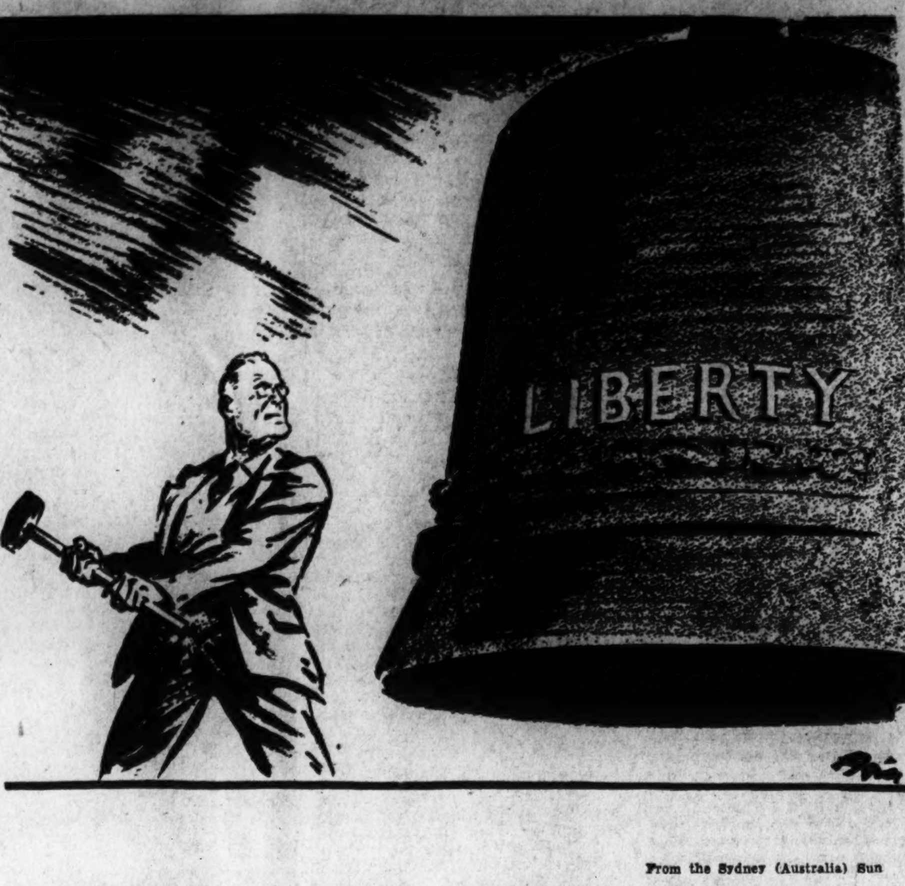

From the Sydney (Australia) Sun

Letters To The Editor

Discipline And Duty

Gen. Lear has a cordial invitation to play golf in my back yard.

As the mother of six "exuberant" young Americans (one already a draftee, and two to go) and hostess to three others, I wearily opine that the general did right in administering a little of what young America needs most—discipline, and that the young men and their associates will profit by the unique experience.

Let me assure those women's clubs that indignantly pass resolutions condemning Gen. Lear's severity that these youngsters who think nothing of driving 600 miles without a wink of sleep, who can play tennis all day and dance all night, and swim in the hot sun till they're blistered—all in the interest of recreation and the more abundant life—are not going to be permanently injured by an extra 15-mile hike.

Even Congress is stirred to shocked emotionalism by the unheard-of resurrection of discipline on the American scene. Well, if some of those Congressmen who harp on somebody else's business like a bunch of back-fence gossips would keep their attention on constructive matters within their own field and let the generals run the Army, we'd have a better Army and a more useful Congress.

Most parents of the last 25 years have been so bent on being chums instead of parents that they haven't dared come within speaking distance of discipline and duty. Discipline and duty!—two of the noblest words in the vocabulary of civilized people.

The United States was not built on a foundation of exuberant spirits gaily following the whim of fancy. It was built on a people hardened by the demands of a rigorous existence, when discipline was sensibly accepted as a necessary measure and did not give rise to reams of sob-sister oratory.

Even supposing the general did get personally peeved—that doesn't change the color of the boys' offense against military decorum. A. L. P.

Alexandria, Va., July 18.

Our Own "Vs"

In harmony with the British Victory propaganda program, and because we are supporting Britain with supplies and cash, why would it not be a good idea to take up the program here by printing a series of red, white and blue "Vs" which could be cut out and pasted on windshields and on rear windows? ADON PHILLIPS.

Bethesda, Md., July 21.

All communications must carry the writer's name and address, though pen names are permitted at the editor's discretion. In fairness to other correspondents, letters should be held to 300 words. Letters are subject to condensation.

Mary Haworth

I wish to voice my appreciation of the efforts put forth by Mary Haworth in helping in the life adjustment problems of people who appeal to her.

Sometimes I do not agree with her prescriptions. She seems a little bit hard on "fallen men." However, I usually see eye to eye with her, psychologically speaking.

Sometimes her articles contain phrases which might furnish food for thought for everyone. This morning, July 19, there was the advice "In our charitable conduct toward others, we must guard against (1) sentimentally indulging unworthy traits in their character at (2) irreparable expense to our own well-being."

This seems to be an age of over-indulging those we love to their own destruction and our own. The motive (that we want them to have an easier time than we had) is laudable but the consequences are dire. LAURA K. POLLOCK.

Washington, July 19.

Landon

An emergency, such as we are now experiencing, is certainly no time for politics. Yet Gov. Landon indulges in the cheapest kind of politics when he says in this morning's Post: "Due to the President's bellicose attitude toward Germany, we are now forced to adopt a policy of arming to the hilt." Evidently Landon refers to (1) the President's consistent denunciations of Hitler as the aggressor, and (2) the passage of the Lend-Lease Act resulting in large shipments of supplies to Britain. It appears that Landon (also a small group in the Senate headed by Wheeler) desires strict neutrality so as not to incur Hitler's anger.

Gov. Landon is either naive to the nth degree or he is playing politics, because such a statement as his is simply ridiculous. Norway was strictly neutral; so were Denmark and Holland and Belgium. But did it get them anywhere? Maybe Landon hasn't read the papers during the past 18 months. C. R. G.

Washington, July 22.

Pegler And Labor

Is the attitude which Westbrook Pegler displays against labor unions one of antagonism toward labor unions as such, or against the rottenness that exists within them? I hope it is the latter. I have great admiration for his fearlessness and courage in attacking union racketeers and gangsters. The law of libel would deter any common-sense columnist from making the charges that Pegler makes if they were not based upon absolute and provable fact. This being the case, as I assume it is, Pegler is performing a magnificent public duty.

But there are occasions when Pegler's judgment is warped. This has been particularly noticeable in his comments upon the naturalized citizen. Not all Americans are naturalized citizens. But Pegler would place American citizens in different grades. He, I presume, is a hundred per cent American. In no country in the world is nationalism so blatantly acclaimed, so ostentatiously demonstrated, and, after all, made so cheap as in the United States of America. Like American goods it is graded and we have the hundred per cent variety like Mr. Pegler, whom the stranger finds exceedingly difficult to define, and, it is to be assumed from the establishment of this one hundred per cent grade that many others exist whose quality may be undecided, with some mathematical accuracy. Now this is not written in either a cynical or a satirical vein. It is a natural comment on an unfortunate circumstance. One never heard of a one hundred per cent Zulu, a ninety per cent Chinaman or a seventy-five per cent Hottentot. The French Canadian, the Hindu Sikh, the New Zealander, the Australian or even the South African Boer would gaze with wonderment if anyone asked him if he were a hundred per cent. Imagine the judge in the Naturalization Court asking an applicant for citizenship: "Are you a one hundred per cent American? And the applicant replying: "No, I am only ninety per cent and I desire to be placed in Mr. Pegler's Grade B."

Does Mr. Pegler think that applicant would be admitted to American citizenship? You are good on the unions, Pegler, but not so hot on general topics.

CHARLES H. MOORE.

Washington, July 20.

"Yoo-Hoo!"

Is there some relationship between sex crimes and shorts? We're having plenty of both lately and in some of the cases the two are connected. Years ago highly respected men were known to say they didn't know what they were going to do if women's dresses got any shorter. And now perhaps some of the men are showing what they are going to do. And mayhap the women are inviting it. So say some of the comments.

Shorts on women are pretty and sensible. But there's one thing that is highly illogical and that is why only one sex goes into shorts. Even a nudist camp has a better code than that. In a nudist camp nobody wears anything, not even an ornament. For women to go almost naked while at the same time men don't leave off even a necktie is sheer exhibitionism. If it is not, we'd like to hear any arguments to disprove it. L. L.

Washington, July 21.

"Q" And "V"

About a month ago I published a piece titled "Words and Music" in the Post Impressionist column, in which I explained how a friend and I had fitted the letter "Q" in the Morse international code to the opening notes of Beethoven's Fifth Symphony. My chum immediately informed me that I was absent-minded, and that it is the letter "V" whose rhythmical pattern the notes represent. I replied, "Oh, nobody will notice."

But since the British have made the error conspicuous by inaugurating the V (for Victory, God bless 'em) and using the Fifth as a theme song, I figure it's high time I blushingly face the music and admit my mistake before the telegraphers' union and the British intelligence start gunning for me as a suspicious character.

AMOS E. TAYLOR, Jr.

Washington, July 20.

Profits And War Business

There has been general approval of especially high taxes on those who increase their profits due to war business and now we frequently hear demands for taxes of 100 per cent on all war profits. Such ideas spring from a profound ignorance of the function of profits in our society. In our present hazardous position we cannot afford to throw such a wrench into the main gears of our producing machine.

Let everyone who holds such ideas ask himself if he would invest his savings in the expansion of a munitions plant on that basis. If he were entrusted with the responsibility of investing the savings of others, would he think he would be faithful to his trust if he put those savings into the munitions business with the profits subject to a 100 per cent tax. Or does he think our munitions business doesn't need expansion? Or would be prefer that the Government supply all the additional capital required?

Certainly it is clear that the last course will not work. Certainly it is clear that the Government will not supply the capital effectively. The last few years have proved, if any proof was necessary, the complete ineffectiveness and lack of foresight of our bureaucrats. When the war clouds were gathering six or seven years ago the executives of our munitions industries wanted to expand. They could get no capital from the general run of thrifty people because of the well-advertised fact that there could be no war profits if we did have a war. They could get no appropriations from the bureaucrats in spite of the fact that the people, at the time, were overwhelmingly in favor of increasing our military forces. Certainly no intelligent person can be satisfied with our foresight in preparing for war nor that of the English who worked on the same principle as we. No one wants to perpetuate all this bungling.

What possible sense is there in penalizing those who can do for us what we need most to have done and favoring those who proceed with business as usual? What possible sense is there in telling men like Glenn Martin and Donald Douglas, who have spent their lives developing our military airplanes, that they are evil if they should profit by their foresight and energy while we protect, for example, those in the cosmetic business? It is time we honor the Martins and the Douglases for their long and determined struggle and we should not be niggardly in rewarding them.

We cannot charge anyone with the responsibility of having the ingenuity to invent the weapons which will keep us abreast or ahead of the German war machine. We can only hope that that ingenuity exists among our one hundred and thirty million people and that the ingenious will be able to find the capital to develop their ideas into something practical. We may be confident they will not get such money from the Government which is always preparing for the last war and never for the next war.

When every skilled worker, when every executive, when every investor, in peacetime industry is blaming himself for not having the foresight to get into the armament industries and scheming to correct that error, then we will know we are doing our best to prepare. We see little sign of it now.

If the German army parades up Fifth Avenue, it will not be because of any lack of courage of our soldiers. It will not be for any lack in our ability to produce. It will be because we do not use intelligence in applying the forces which have made us great.

When I hear these remarks about superheavy taxes on the armament industry, I can hear the tramp of the German boots.

FRANCIS G. ALLEN.

New York City, July 19.

The Post Impressionist

Second Capital

The members of Congress and their families who moved with the Government from New York to Philadelphia found the second Capital of the United States quite bewildering. Its 60,000 inhabitants made its streets much more crowded than did the 35,000 population in New York, and the people were more reserved in manner.

Then, too, one paid more for everything in Philadelphia. Soon after arriving in the new Capital Mrs. Adams wrote to her daughter, "Every article has been almost doubled in price," and Jeremiah Smith commented that "you cannot turn around without paying a dollar."

A visitor arrived by boat had a very bad impression of the city, since the wharves, surrounded by crowded and malodorous storehouses, were anything but attractive. However, those who rumbled in along Front Street by coach found a very compact city of considerable charm.

The principal streets were Front, Second, Third and Fourth. Beyond Tenth Street the many frog ponds, whence came nightly music, made the region uninhabitable for humans. Business and fashion were enshrined in the streets east of Fourth Street and visitors marveled at the ease with which they could get about.

An English traveler observed that most streets were not more than 50 feet wide and reminded him of "the smaller streets of London." Gutters of brick or wood lined the pebble-paved wagon track, while rows of strong posts protected the pedestrians on the brick sidewalks. Buttonwood, willow and poplar trees brought from England shaded the way.

Gardens of old-fashioned flowers—lilacs, roses, pinks—surrounded the substantial and sometimes elegant brick house. The more pretentious estates, as in modern times, walled themselves in, and the wayfarer might get only a whiff of the rare blooms within.

Washington lived in the Morris house, as did all the Presidents succeeding him until the Capital was moved to the City of Washington. This house was one of the most distinguished in the city, a dignified residence of brick with two large lamps in front and ample gardens. Probably Washington grumbled a bit on rent day, for he paid £300 pounds more for it than he had for "a more elegant house" in New York.

If a visitor had the proper credentials he might call at this stately mansion and receive a solemn bow from the President and a cup of tea from his lady.

If, however, his social status was not sufficient to admit him, he must be satisfied with a glimpse of the great man as he strode from his gate between his two secretaries, Lear and Jackson, followed at a respectful distance by his aides, to take his daily walk.

From the journals kept by tourists we learn that the inns of Philadelphia were not of the best. O'Eller's was famous for the assembly dances. There, in a ballroom 60 feet square, with a music gallery at one end and walls papered "after the French style," society partook of an "incomparable punch" and trod a stately measure. The City Tavern was the scene of important political discussions. From the Indian Queen, friends of Fisher Ames lost their linen and $30,000 in securities.

The Golden Lion, called also the Yellow Cat, was renowned for well-drawn beer and porter, which was drunk from pewter mugs.

It was to the rooming houses that the members of Congress went for more comfortable and sanitary beds. These houses had the air of being private homes of gentlemen accommodating persons of quality.

Vice President Adams had rooms with Francis, the Frenchman, on Fourth Street. "The head of the table was always reserved for Adams, and all the ceremonious forms were scrupulously observed." Ames, after trying out the Indian Queen, came to the house of Mrs. Sage before he began to "feel settled and at home."

One day Senator Aaron Burr took James Madison to call upon the beautiful and sprightly daughter of his landlady and there in the candlelit parlor the future President spent many an evening with the beauty who was to dazzle another Capital with her charms.

Like all great cities, Philadelphia had her very poor, but travelers from Europe were surprised to find no deep humility among them. They took the business of liberty and equality seriously and bowed down to no one. Many aped the wealthy, riding out in coaches and wearing clothes they couldn't afford, for the extravagance of the social leaders was infectious.

The dreary old Southwark Theater was always crowded. It was lighted with "oil lamps without glasses, and frequent pillars obstructed the view." The aristocracy paid $8 for a box and, like the less affluent in the stalls, were served beer and wines between the acts. Washington was conducted to his box by a person in formal frock and powdered hair, bearing silver candlesticks.

On Front and Water Streets were the houses of importers and wholesalers. Ships arrived in spring and autumn with great boxes of goods which were stretched along the pavement, to be opened.

The retail merchants, mostly women, left their shops, "remarkable for their neatness," to see the thrilling opening. Mrs. Whiteside kept a fancy dress goods shop which had "great show windows," where "exquisite cloths and dresses hung full length, after the manner of Bond Street, London."

Then, there was the store of "smiling Mrs. Holland" in South Second Street, and Mrs. Jane Taylor's, at the sign of the Golden Lamb.

And if milady wished to improve her mind she might stop at Bell's British Book Shop on Third Street.

Although they had to pay far more than they would have in Bond Street, the ladies and gentlemen insisted upon the latest styles from Paris and London, and the elite of Philadelphia had an elegance found nowhere else in America.

Thus, the little Quaker City had become a bright oasis in the midst of Penn's Woods, which Talleyrand called "wildernesses of forest, as old as the world itself."

CURTIS WHITE.

Trouble To The South

By Ernest K. Lindley

The Nazis In Latin America

AT LEAST FOUR EVENTS and statements of the last few days must be considered together:

LINDLEY

1. The Nazi putsch quashed in Bolivia.

2. Under Secretary of State Welles's statement that the United States has information that Germany is planning new steps of aggression against remaining independent countries in Europe—meaning Spain and Portugal. (There are only two others, Sweden and Switzerland.)

3. The President's declaration to Congress: "I do believe—I know—the danger of today is infinitely greater." (Meaning "than a year ago.")

4. General Marshall's testimony before the Senate Military Affairs Committee that the United States has been in imminent peril for two months and that if he told all he knew it "might result in something like the sinking of the Maine or the Zimmerman note."

THE PUTSCH nipped in Bolivia was not imaginary. The Bolivian government had documentary evidence that a conspiracy to overthrow it with the aid of pro-Nazi Bolivian army officers was being planned by Nazi agents, working through or in close co-operation with diplomatic representatives of the Nazi government.

The date for the putsch had not been set. A well-informed guess is that it would have been timed to coincide with similar attempts in a few other Latin-American nations. All of them might have been synchronized with a Nazi move into the Iberian peninsula and the shoulder of Africa.

Serious Nazi activities in Latin America may seem implausible now while the main Nazi armed forces are engaged in the invasion of Russia. But many military observers believe that the Nazis, even if they have not destroyed the Russian regime, will have pushed what is left of the Russian armies to the Urals by mid-September. Then, it is conjectured, they will turn their attention to Spain, Portugal, the South Atlantic islands, the shoulder of Africa, and South America.

IN OUR GOVERNMENT there are, broadly speaking, two schools of thought concerning Nazi activity in Latin America. One is that it is intended to divert our attention from the main theaters of war: to make us hesitate to give all the aid of which we are capable to the British. As a rule, but not in all cases, this view is held by those who think that if Britain goes down, we are lost.

The second view is that, whatever the motive, a serious Nazi thrust toward the lower half of this hemisphere is being planned and that it must be frustrated, by armed force if necessary.

But among our well-informed officials there is no doubt that Nazi activity in Latin America is being intensified. It is passing from propaganda of a general type to what appear to be definite plans for action.

Suppose that about the time the Nazis headed into Spain and Portugal, there were putsches in several Latin-American countries. Suppose also that the Nazis should succeed in landing troops in the Azores or the Cape Verde Islands. With such forces as we now have, we would face a serious military predicament.

As Gen. Marshall pointed out, the Marines had to be sent to Iceland because regular Army units contained selectees and reserve officers whose terms of service, under existing law, will soon expire. The Marine Corps units in Iceland have had special training in landing operations under fire. They might be needed in case of trouble in Latin America or if the Nazis got to the Azores, and selectees can be sent anywhere in the Western Hemisphere, the present one-year service law for the latter two is an effective barrier to their use in Brazil, let us say.

WE ARE PLEDGED to the defense of Latin America. Many Latin-American army heads have have had their advanced training in Europe, including Germany. Some of them perhaps admire the Nazi scheme of things. Many of them, in any case, have indicated doubt about our ability to defend the Western Hemisphere. The Nazis know this and are capitalizing on it.

The idea, accepted by some of our isolationists, that the defense of the Western Hemisphere is easily within our capacity, does not seem to have made much of an impression on some of the military experts in Latin America. They want proof, and, lacking it, tend in some cases to gravitate toward the Axis.

As a soldier, Gen. Marshall is not given to loose talk. When he alluded to an incident like the sinking of the Maine or the Zimmerman note he was not speaking idly. In World War I the notes of Chancellor Zimmerman of Germany offered Mexico definite inducements, including the recovery of Texas, New Mexico, and Arizona, to ally itself with Germany in the World War.

THE ZIMMERMAN NOTES probably were intended only to divert our energies. But one can never be sure when some Nazi-influenced government or group may take the bait. Gen. Marshall did not indicate whether he was referring to a certain Latin-American nations or to Japan. But he plainly indicated that he knows that the Nazis are offering specific inducements to certain nations to ally themselves with Germany in war against us.

The President's strong references to defense of the Western Hemisphere in his message to Congress underlines the same situation.

Beneath the Bolivian counter-putsch and the statements of the President, the Chief of Staff, and the Acting Secretary of State there is plenty of TNT in our own backyard.

Fair Enough

By Westbrook Pegler

Justice Frankfurter

LAST WEEK, while Harold Ickes was berating Charles Lindbergh again for running with the Nazis, Mrs. Franklin D. Roosevelt was entertaining something called the Summer Student Leadership Institute, which is sponsored by something else called the International Student Service, at the private summer home of the President of the United States on Campobello Island, near Eastport, Me. Mrs. Roosevelt wrote of these activities, social and intellectual, in her column and mentioned that Justice Felix Frankfurter, of the United States Supreme Court, was among those present. Justice Frankfurter was "staying in the house with the students" and gave a "number of interesting talks" and a "lecture."

PEGLER

Justice Frankfurter is the one who wrote the opinion holding that any organization calling itself a labor union might, without penalty, interfere with interstate commerce in a jurisdictional strike involving no labor dispute and that Congress intended that the victim of false representations by such a group resulting in a boycott would simply have to pocket his loss.

HE ALSO has held that an employer has no right to refuse to hire a union member, even though the applicant be a Communist, although the Government itself asserts and exercises the right to discriminate against Communists, regardless of their union membership.

Justice Frankfurter is one of the most influential men in the United States, not only because of his social and political intimacy with the President and Mrs. Roosevelt but, but more effectively, through the loading of the Government with aggressive lawyers who studied under him.

I am, to my regret, unacquainted with either the Summer Student Leadership Institute or the International Student Service, but I doubt that many Americans are acquainted with them. An "institute" is easily organized and a "service" may be equally fictitious. There are literally dozens of organizations containing in their titles the words "youth" or "student" and the Communists have been active in many of them, as the Dies Committee showed, no thanks to Mrs. Roosevelt, in the winter of 1939.

HOWEVER, I see a clew to the character of these two groups in the fact that in the Sunday picture section there appeared again the countenance of Joseph Lash, an inveterate youth who has been active in the youth business for at least a dozen years and who was identified with Communist Front youth organizations in testimony taken before the Dies Committee. Lash admittedly was a Socialist, and thus an enemy of the American economy on which the American system of government is based, and he is executive secretary, the key job which the Communists always strive to control, of the American Student Union.

Of this organization, Congressman Martin Dies wrote that it was "completely under the control of the Communists." Of the same organization, J. B. Matthews, the backslid bolo who turned on his old comrades and became an informer for the Dies Committee, wrote that it was "a Communist united front."

Another authority on Communist activity under the cloak of innocent titles, Benjamin Stolberg, also identified with the Communist effort, the organization of which Lash was, in effect, the head man. Lash was one of those misunderstood youths whom Mrs. Roosevelt entertained not once but twice at luncheon in the White House the time that she attended the sessions of the Dies Committee to manifest her disapproval of the inquiry into Communist activity in the guise of youth organizations and her partisanship for the individuals under investigation.

AS TO THE DETAILS of the sessions at the President's own summer home there was no newspaper report beyond Mrs. Roosevelt's own writings which sometimes are rather sketchy. The nature of Justice Frankfurter's counsel to the eager young people sitting at the feet of wisdom may only be surmised from the trend of his opinions and teachings. On this basis, and that of Lash's past associations, however, it is difficult to quell a slight flutter of apprehension that American capitalism escaped a very severe wigging and that collectivism and compulsion, which are the kernel of both Hitlerism and Communism, got rather the better of the encounter.

Mr. Ickes, who speaks with the consent and approval of the White House and keeps a still tongue in his head when his remarks are deemed inopportune, is alert to suspect the motives and objectives, indeed, even the American loyalty of private citizens who run with Nazis, and so am I. I can't trust anyone who can trust a Nazi, but I go further than Mr. Ickes, for I can't trust anyone who can trust a Communist or anyone who runs with them.

Mrs. Roosevelt doesn't meet the same test that Ickes applies to Lindbergh, and Mr. Frankfurter, too, must expect to be known by the company he keeps as well as by the slant of his decisions.

If Russia Goes

By Barnet Nover

The Danger Which Confronts Us

THAT "nightmare of coalitions" which troubled Bismarck and troubled William II troubles Hitler, too.

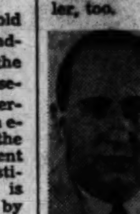
NOVER

The Fuehrer is fully aware that it was an impressive coalition of powers—the United States included—which defeated Germany in 1918. He realizes also that a similar danger confronts Germany again. For while no single nation is today strong enough to smash the Third Reich a combination of powers may be able to do so. That is why every move Hitler makes on the gigantic chessboard of war and diplomacy is primarily designed to prevent the creation of such a coalition.

This is not a new game which Hitler is playing. He has been playing it, and with remarkable success, ever since he came into power eight and a half years ago.

At that time the combination of powers capable of being welded into a coalition against the Reich was truly formidable. In the west Germany had to reckon with France, then unquestionably the most powerful nation on the continent; France's ally, Belgium, and Great Britain, which had assumed obligations under the Locarno pact to resist any change in the status quo in the Rhineland. In the east Germany faced Poland, another French ally, and, beyond Poland, Soviet Russia, whose foreign policy speedily assumed an anti-German orientation after the Nazis took over the government of the Reich.

To the south were Czecho-Slovakia, Austria and Italy. In addition to those potential enemies Hitler also had to reckon with the power which, under effective leadership, the League was in a position to wield against an aggressor.

HITLER had no allies when he began his march toward world power, no allies except the timidity and stupidity of those whom a malign fate had placed in charge of the governments at London, Paris and elsewhere. But these were all the allies he needed. The combination that could have stopped him in his tracks never was formed. From the first, Hitler was able to take care of his enemies one by one.

As Winston Churchill pointed out in his great speech of October 5, 1938, on the morrow of Munich:

"When I think of the fair hopes of a long peace which still lay before Europe at the beginning of 1933, when Herr Hitler first obtained power, and of all the opportunities of arresting the growth of the Nazi power which have been thrown away, when I think of the immense combinations and resources which have been neglected or squandered, I cannot believe that a parallel exists in the whole course of history."

NOW, OF ALL "the immense combinations and resources" to which Churchill referred there is left only those represented by Great Britain, Russia and the United States.

To win the war Hitler must prevent that enormous aggregation of force represented by those three powers, and particularly by Great Britain and the United States, from simultaneously being thrown into the scales against the Third Reich.

That may be the imperative reason why—though Stalin would have been prepared to pay a great price for peace—Hitler never gave his fellow-dictator an opportunity to dicker but suddenly hurled his legions against Russia. For as long as the Russian army and air force remained unbroken, there was always the possibility that the Soviet Union would enter the fray against the Third Reich. The presumption was it would choose the moment to do so when Germany was engaged elsewhere.

With Great Britain unconquered, with the power and might of the United States increasingly exerted on behalf of Britain, Hitler could not afford to permit Russia to exercise that choice. He had to smash the potential coalition of Russia and Great Britain while the British were still too weak to invade the continent and thus create a real two-front war and while the United States was still only on the periphery of the conflict. It was, to be sure, a tremendous gamble. But, then, Hitler is playing for gigantic stakes.

IF RUSSIA is defeated Germany would still face the possibility of a full-fledged coalition between Great Britain and the United States, which means between the British Empire and the New World. A victory over Russia would thus inevitably be followed by a German effort to isolate Great Britain from the United States so that each of those two powers could be dealt with separately.

It is for this reason that President Roosevelt was guilty of no exaggeration when, in his latest message to Congress, he declared that the danger to the United States from Nazi aggression is "infinitely greater" now than it was a year ago.

Wherein does that danger lie? The Russian War has already lasted too long to make possible an invasion of Great Britain this year. But if, after smashing Russian resistance, Germany finds herself unable to move west, there would be little to prevent her from moving south—across Spain—into North and West Africa, and from taking over Dakar, the Cape Verde and Canary Islands and the Azores. Such action would give Hitler a foothold on the South Atlantic which would enable him to redouble his assault on the British lifeline and, at the same time, imperil the American defense system at its most vulnerable point—South America.

As long as Great Britain survives there would be no immediate danger of a Nazi invasion of this hemisphere. Nor would Hitler attempt that at this time even if he could. But by creating a state of turmoil in the continent to our south, by erecting Quisling regimes in one or more points he might so plague and perplex the United States as to make it difficult and perhaps impossible for this Nation to render all possible aid to Great Britain. What happened in Bolivia—abortive and premature as it proved to be—should be warning enough for Americans who have eyes to see.

Gallup Poll

By Dr. George Gallup
Director American Institute of Public Opinion

Princeton, N. J., July 22.—Are British factories producing the maximum possible amount of war material?

That question came to the fore in last week's debates in the British Parliament and the discussion of it achieved such importance that Prime Minister Churchill had to promise a "full and comprehensive report" to the House on the British war production effort.

A survey of British public sentiment by the British Institute of Public Opinion, affiliate of the American Institute, shows that a majority of British voters do not think their war production is as great as it could be. For every voter who is satisfied, there are more than two who are not satisfied—a factor which helps explain the stormy debate in Parliament.

As a matter of fact, the proportion of Britons who are not satisfied with their factory production is almost exactly matched in the United States, where the majority in a recent survey likewise said they were not satisfied with American defense production.

The British survey follows:

"Do you think that we are producing in our factories the greatest possible amount of war material?"

Yes	21%
No	54
No Opinion	25

In the United States the American Institute recently conducted a survey on the following issue:

"Do you think America's production of arms, airplanes and other war materials is going ahead fast enough?"

Results were:

Yes	30%
No	53
No Opinion	17

Thus it appears that the common people in both democracies are impatient for greater strides in production.

A recent British survey indicates, however, that the majority (58 per cent) of Britons are satisfied with the Churchill government's conduct of the war itself.

72% of Britons Think U. S. Will Enter War

Seventy-two per cent of British voters polled by the British Institute of Public Opinion think that the United States will eventually come into the war. This is substantially lower than the proportion of American voters who also think the United States will enter the war.

The latest poll in the United States by the American Institute indicates that 83 per cent think the country will go into the European war sooner or later, while 12 per cent do not think it will and 5 per cent express no opinion.

The British Institute survey shows that nearly one-half of British voters—43 per cent—think Britain cannot win without American entry into the war.

Rising Prices

By Mark Sullivan.

Suggestions For Remedy

THAT PRICES of many commodities have been rising everybody knows. That they will continue to rise is commonly apprehended. One well-informed anticipation is that the cost of living will rise some 10 per cent within a year or so.

SULLIVAN

A partial explanation of this is the preparation for war. Preparation for war causes the Government to pour out great quantities of money—probably the public as a whole has more spending money now than at any other time during ten years past. The public, having this money, wishes to buy things with it—automobiles, refrigerators, washing machines and the like.

But we must bear in mind that preparation for war does a second thing. It consumes great quantities of materials—aluminum, copper, steel and so on. Because war preparation consumes so much of these commodities, there is not enough left to make the usual supply of ordinary goods—automobiles, refrigerators, and the like. So much is this so that the Government goes almost to the point of putting a limit on manufacturers, requiring them to make only a fraction of as many goods as they ordinarily would.

CONSEQUENTLY when the public, with money in its pockets, sets out to buy automobiles or washing machines or what not, it finds the supply limited. It is a simple condition—increased quantity of money accompanied by reduced quantity of goods. Whenever that condition exists, prices rise.

As remedies, certain suggestions are made. One is, that in order to reduce the quantity of money people have for spending they be required to pay more taxes. Actually, a new tax law is being written, with rates very much higher. But this tax bill will reduce only slightly the quantity of money the public has to spend. The reason is that most Federal taxes are laid on a comparatively small proportion of the population. A great quantity of the new spending money is in the hands of persons who commonly pay little or no direct Federal taxes. The tax remedy is not likely to be effectve in preventing rise of prices.

Another suggestion is that everybody be required to use a portion of his spending money for buying defense savings bonds, instead of merely being persuaded, as at present. This is not likely to be adopted. Yet another suggestion is that there be a price administrator, a price fixer, with power to say, in his discretion, as to any commodity, that the price shall not go higher.

The explanation of rising prices which assigns preparedness for war as a cause, is true as far as it goes. Persons in the Administration like to give this explanation, because it puts the responsibility on the war. But there is an additional cause for rising prices.

THE ADMINISTRATION set out, eight years ago, to increase the prices paid farmers for their crops. In effect now the law provides that farmers shall receive for their crops what is called "parity price"—that is, the same price, in terms of purchasing power, that they received 20 years ago. Whether this price is too high, or not high enough, is not here in question. All that is pertinent here is that prices of farm crops have been made, by law, higher than they otherwise would be.

Higher prices for crops means higher cost of food and of most clothing—in short, higher cost of living. Higher cost of living means demand for, or excuse for, and in fact justification for, higher wages.

At this point a spiral begins. Higher wages mean higher cost of manufacture, hence higher prices for what farmers must buy. Higher prices for what farmers must buy becomes justification for still higher prices for crops. Higher prices to farmers for crops would be made justification for higher wages to workers. And so on, and still farther on.

IF A HIGHER LEVEL of prices, a higher cost of living, even to the point where inflation would begin—if this cannot be prevented except by checking prices of crops and of wages, then the check will be difficult to achieve. The increase that has already taken place in the prices of crops is largely due to direct action by the Administration and Congress. The increases that have already taken place in wages are also due largely to actions and policies of the Administration and Congress. These two groups, farmers and workers, are a large portion of the electorate. Most of them are well-organized. The leaders of both groups understand the technique of pressure upon Congress and the Administration.

Undoubtedly Congress will take account of the rising cost of living, and will consider measures to check it. Within the Administration, a measure is being incubated to send to Congress. The fact that a measure of this kind comes from the Administration does not have as much weight with Congress as was formerly the case. On measures having directly to do with war and preparedness, much of Congress defers to the Administration—but not necessarily so on measures not directly associated with defense. Any measure or measures that are introduced will lead to a wide-ranging debate.

Baton Rouge Utility Strike Goes to Defense Mediators

The Labor Department last night certified to the Defense Mediation Board the two-week-old strike of Baton Rouge, La., utility workers. Meantime, two board panels sought to settle a second strike and resolve the issues of a dispute which threatens to curtail vital radio parts for Signal Corps equipment.

The board last night dispatched telegrams to the A. F. of L. Electrical Workers Brotherhood and the management of the Gulf States Utilities Co., emphasizing the importance of supplying power to defense plants in the Baton Rouge area, and calling on both parties to refrain from action that might aggravate the dispute or spread the strike to curtail defense power.

In Washington a board panel met throughout the day with management representatives of the Air Associates, Inc., of Bendix, N. J., and officials of the C. I. O. United Auto Workers Union, which struck the factory on July 14. The plant, which fabricates aircraft parts, was the scene of strike riots. The union seeks reinstatement of several employes who, it alleges, were fired for union activities, and has demanded a new bargaining agreement. About 525 are employed.

The board panel consists of Frank Graham, public representative; Cy Ching, employer member, and Hugh Lyons, labor representative.

Meetings also were held yesterday and adjourned until this afternoon on the dispute involving the Breeze Corporation, Inc., Newark, N. J., where a threatened strike was postponed at the Mediation Board's request after the case had been certified.

The C. I. O.-U. A. W. had demanded a union shop with checkoff and a 10 per cent wage increase. The plant, which employs 520, makes radio parts on Signal Corps subcontracts. The board panel is comprised of Charles Wyzanski, for the public; Eugene Meyer, representing employers, and John Brophy, representing labor.

Family Reunion Today

Thurmont, Md., July 22.—More than 400 members of the Duddra Reunion Association are expected to attend the annual family gathering in Mount Tabor Park near Thurmont, Md. The president is Lester B. Dutrow, of Front Royal.

Off The Record

By Ed Reed

"Yes, we'll manage, Mrs. Newly—You run along and keep your appointment at the beauty shop."

Senate Confirms Six Va., Md. Postmasters

The Senate confirmed yesterday these postmasters:

Maryland—James Hayden Bowling, Hughesville; Charlotte F. Worgan, Luke; Florence Blair, Midland.

Virginia—William A. White, Arrington; Bernard P. Nearhood, Jewell Ridge; Annie L. Peery, North Tazewell.

FCC Will Open Hearings Today On Newspaper-Radio Policy

By the Associated Press

Its authority challenged in advance, the Federal Communications Commission will open hearings today to determine "what policy or rules, if any," should be promulgated for future acquisition of radio stations by newspapers.

Well ahead of the hearings, the American Newspaper Publishers Association, which has more than 425 members, and the Newspaper-Radio Committee, representing more than 100 persons with both newspaper and radio connections, branded as unconstitutional any attempt by the commission to adopt special rules discriminating against newspapers.

The publishers' association, through Elisha Hanson, its general counsel, also challenged the commission's authority to conduct the inquiry.

Long debated on Capitol Hill, before the commission and elsewhere has been the question of newspaper ownership of radio stations.

In several decisions the commission has denied licenses to newspapers when it considered a rival applicant equally qualified.

In ordering the investigation in mid-March, the commission said it "does not imply that it is opposed to newspaper ownership of radio stations in general or in any particular situation," adding:

"The purpose of the hearings and the investigation is to obtain for the commission sufficient information so that it will have a rational basis for the determination of future cases."

The publishers' petition asking the commission to terminate the inquiry contended the FCC is without power under the Constitution or the act creating the commission "to lay down a policy, the purpose of which is to bar persons, firms or corporations engaged in the newspaper publishing business from engaging in the radio broadcast business."

The newspaper-radio committee, headed by Harold Hough, of New York, said any attempt to prohibit newspapers or persons interested in their publication to own or operate radio stations would "constitute an abridgement of the freedom of the press."

Meanwhile, the commission yesterday postponed to September 16 the effective date of its new regulations for chain broadcasting, which had been scheduled to go into effect July 30.

The postponement was requested by the National Broadcasting Co. and the Columbia Broadcasting System. They asked the delay, Chairman James Lawrence Fly of the FCC said, in order to permit more time for the discussions that have been going on recently between the commission and representatives of the networks.

"The officials and the networks are hopeful that the additional time will permit a satisfactory solution of the various problems involved," Fly said.

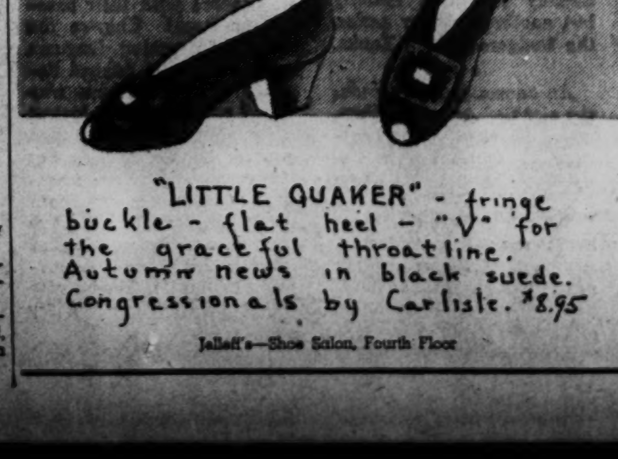

Jelleff's—Shoe Salon, Fourth Floor

LEWIS & THOS. SALTZ, Inc. • 1409 G STREET N.W.

FIRST TIME IN 10 YEARS

a SALE of PALM BEACH SUITS, $13.95

REGULARLY $17.75
WHITES & FANCY PATTERNS

If you've never enjoyed a Palm Beach Suit, the new *reduced-from-$17.75 price* will give you a chance to try one. But if you have owned one—like most of us—you will be quick to recognize the extraordinary *value* we're offering and buy *several* at this new, low sale price . . . $13.95

TAILORED BY GOODALL
Palm Beach
FROM THE GENUINE CLOTH

Choose your Palm Beach *here*, at the Lewis & Thos. Saltz establishment, where patterns are choice and styles are in wide variety . . . and you'll have the advantage of one of the *finest fitting* services in Washington.

$13.50 PALM BEACH SPORTS COATS, $10.50
$ 5.50 PALM BEACH SPORTS SLACKS, $ 3.95

LEWIS & THOS. SALTZ
1409 G Street, N. W.
DIstrict 3822
NOT CONNECTED WITH SALTZ BROS INC.

Norwegian Legation Wing Dedicated as Symbol of Victory and Freedom

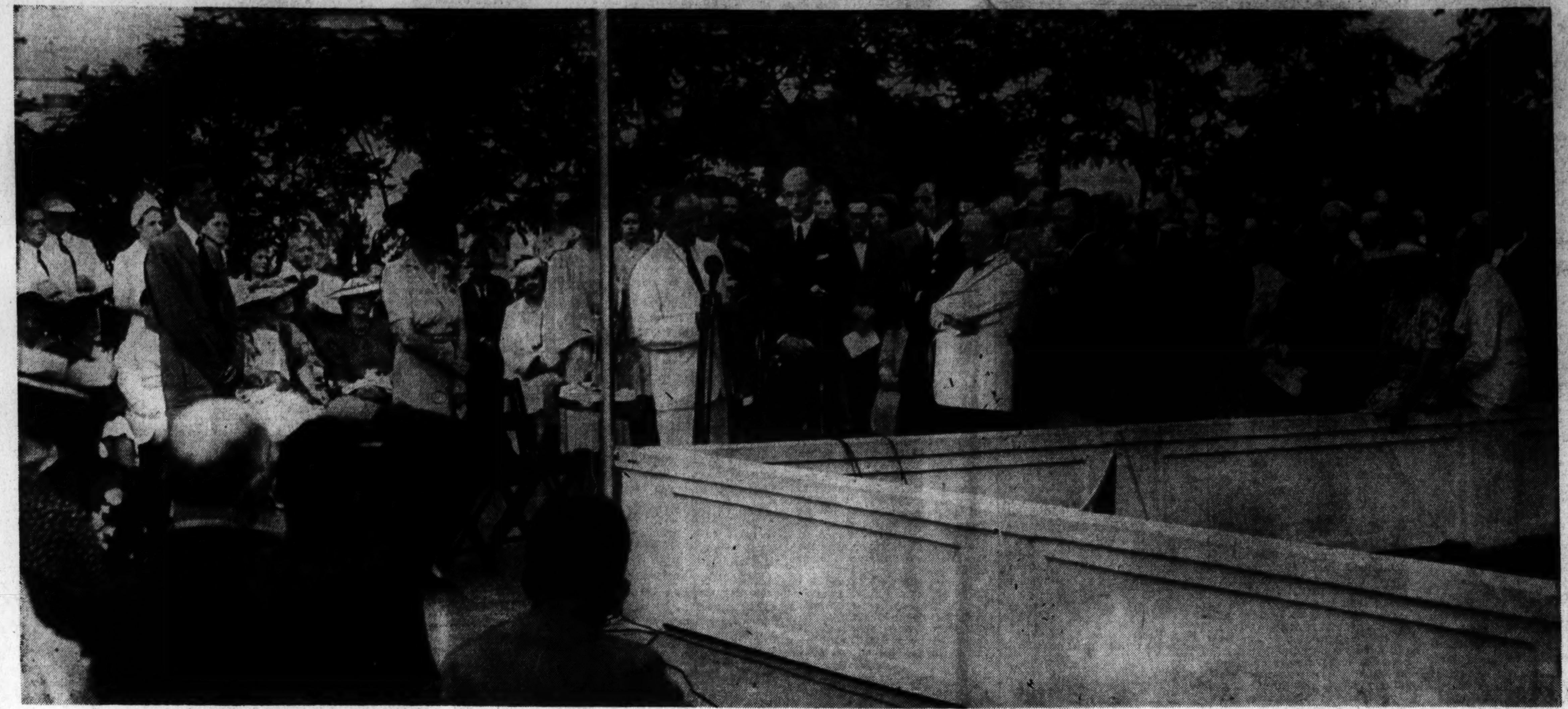

Cosmopolitan Setting—In this general view of the dedication yesterday of the Norwegian Legation's new wing, Minister Wilhelm Munthe de Morgenstierne is shown in front of the microphone. At his left is Sumner Welles, Acting Secretary of State. Crown Princess Martha of Norway stands in foreground (left). William Green, president of the American Federation of Labor (wearing white coat, arms folded), is at right

Martha Raises Flag—Crown Princess Martha, serene yet defiant, raised the Norwegian flag with these words: "I raise here for the first time the unsullied and unyielding flag of Norway . . . May this flag soon fly again over my beloved land . . ." William S. Knudsen (center), OPM director, and Sumner Welles were at her side

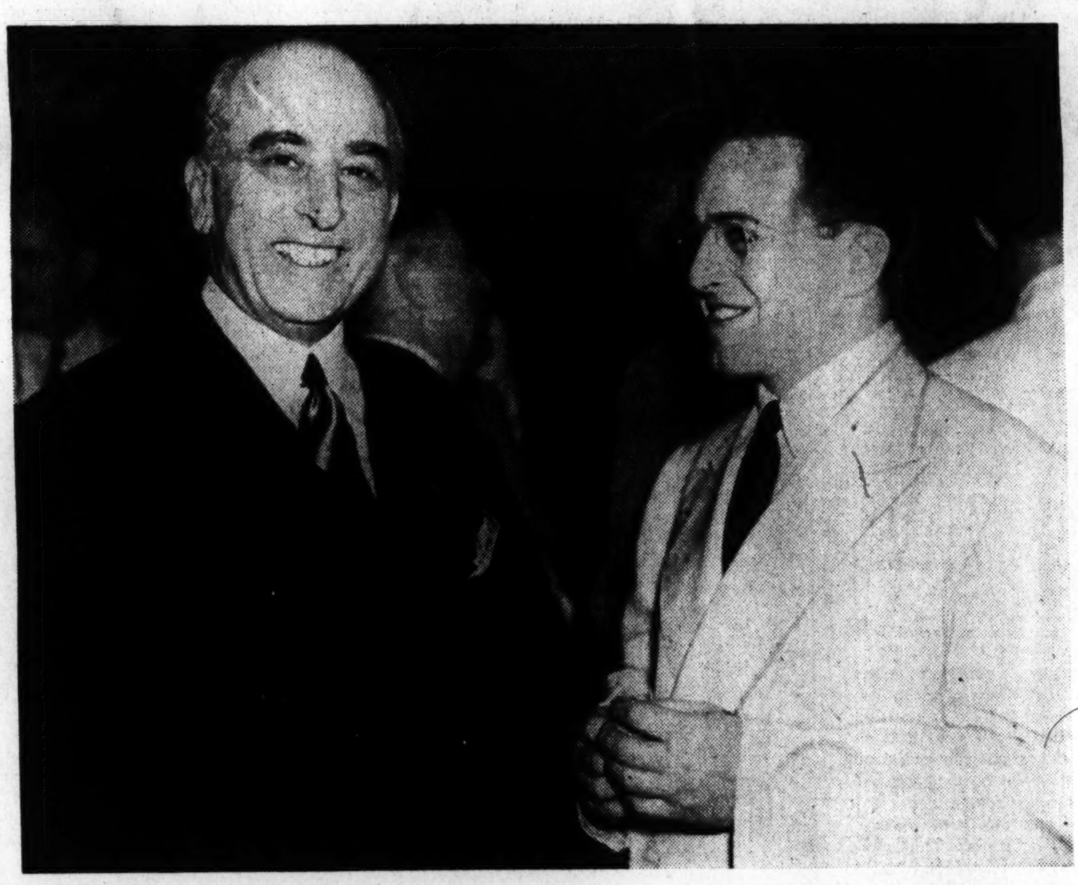

Post Staff Photos—Ellis.

Soviet Ambassador Is Guest—Joseph E. Davies (left), former United States Ambassador to Russia, chats with Constantine Oumansky, Soviet Ambassador to the United States. They were among the guests at the dedication of the Norwegian Legation's new wing—added for use of a staff which had increased from 8 to 40 since the invasion of Norway and dedicated as a symbol of Norway's faith in victory and freedom. (Stories, Pages 1 and 14.)

Bill Cunningham's Column: *A Credit for Tom Henrich . . . A Vote for Hank Greenberg*

By Bill Cunningham

As all things must, the mighty DiMag's record-breaking hitting streak stopped on the figure 56, and that's where it jells into the books of the future. If it carried footnotes along, these would be some: He upped his batting average more than 50 points during the run; he went more than two months before a pitcher could beat him; nobody struck him out in his last 32 games; he carried the Yankee team almost alone from fourth place to first,

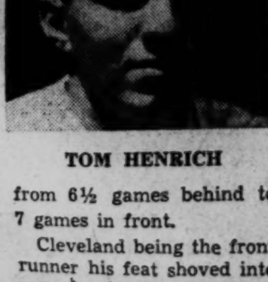

TOM HENRICH

from 6½ games behind to 7 games in front.

Cleveland being the front runner his feat shoved into second place, you might even say he batted Cleveland out of the pennant race; he smashed 14 home runs, 4 triples, 16 two-baggers and 56 singles, for a total of 156 bases, this averaging practically two hits and three bases per game; he now owns all the records in this particular department, having established the minor league record in this specialty in 1935 with a figure of 61 . . .

Somewhere in there, too, a faint assist should be recorded to the credit of his teammate, Tom Henrich. About two-thirds of the distance through the string a situation arose wherein Joe had gone hitless, Henrich was up, and a double play would end the ball game, shutting DiMaggio off from another time at bat. Clubbing the missile carefully so as to sacrifice only himself, instead of taking a free swing and seeing what happened, Henrich saved the batting chance for his teammate and DiMag came through with the safe rap that kept the string liviing . . .

A home town fight of proportions has broken out in Brooklyn over the proposal to have the Dodgers play their World Series home games in the Yankee Stadium. It's really a blazer, with merchants, civic organizations and the borough's biggest newspaper mixing in eagerly. They already see in it nothing but another subway series, the Dodgers vs. the Yanks.

An anomaly of parts was the sight of Arky Vaughan, who whacked two home runs in succession in the All-Star game, polishing the planking on the Pirate bench while Frankie Frisch stuck with Alf Anderson. Although Arky is captain of the club, he was benched prior to his All-Star heroics, and Frisch followed the time-honored custom of not breaking up a winning combination. The Pirates were red hot with young Mr. Anderson in there . . .

Now that the draft limit has been lowered under their years, one wonders if there'd be much of a howl if Hank Greenberg and Hugh Mulcahy were detached from the service even if subject to recall in an emergency, and allowed to proceed with their baseball careers? They're the only two major leaguers who really got nabbed despite a lot of others who were called up and looked over. Maybe the precedent would be dangerous, but both went, both are sacrificing heavily, and both could be spared. Both have served, and are serving, as models for young Americans. I think if I had a vote on it I'd furlough 'em for the rest of the season. How about you? . . .

Bernie Bierman believes in hard summer work for his football players. At least ten of his regulars are doing hard manual labor in Midwest defense plants. Most of the rest are working in steel mills, on roads, in iron mines and such. To play hard-way football, you've got to be in hard-way shape. You can't get it sitting on stools or leading the hounds at some race track exclusively. To keep his crew football-minded, Bierman mails each man at regular intervals some plays to look over and criticize . . .

Managers Casey Stengel and Frankie Frisch were observed having dinner together in a Boston restaurant the other evening, in such earnest converse that neither was touching his food. It harbingers trading . . . Among those who could feelingly send regrets, if they dared, upon the decease of the DiMaggio batting streak, are the magnates around and about. There hasn't been such a box-office attraction at large

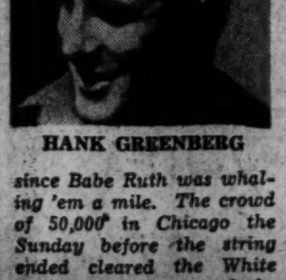

HANK GREENBERG

since Babe Ruth was whaling 'em a mile. The crowd of 50,000 in Chicago the Sunday before the string ended cleared the White Sox for the year, and the 67,468 who viewed the end of the run at Cleveland probably won't be equaled again, not even by World Series play . . .

A large phoof to the Army for trying to make Cupid a commissioned officer. The new regulation forbidding nurses to date enlisted men, upon the grounds that nurses have officers' rating and that enlisted gentlemen are thus beneath their official status, is another item to file in the "Yoo Hoo" department. Nurses don't drill the young men. They can't give 'em orders. There wouldn't seem to be any conflict between dancing and discipline. A gal, still in this land, has a right to go around with a swain of her choice. How about those who are engaged to draftees and the likes? What have they got to do, smuggle notes until it's over? . . .

The Gentler Sex

By Malvina Lindsay

How to Be a Sophisticate

Mrs. Aurelia Puff r-Swagg, noted authority on front, is substituting in this column for Mrs. Henrietta DeGoofey, who is on vacation. Today Mrs. Puffer-Swagg presents the first of a series of catechisms on how to be important socially.

Q.—What is the first rule for the would-be sophisticate?

A.—To learn to let the other fellow do the hurrying, the waiting, and if possible — the work.

Mrs. Puffer-Swagg

Q.—How can she best do this?

A.—By following the slow cow school of action — or by contracting a case of hookworm.

Q. — What should she always remember in attending social events?

A.—Never to be on time, and never to apologize.

Q.—How should the sophisticate dress?

A.—In something as different as possible from what others are wearing. However, it is not so important what she wears, as how she wears it.

Q.—How should she wear it?

A.—As if she had on the right clothes and everyone else had on the wrong ones.

Q.—What should appear to be the sophisticate's chief interest in life?

A.—To get hold of a cigaret.

Q.—For what should she be eternally hunting?

A.—A match or an ash tray.

Q.—What is the sophisticate's first rule in conversation?

A.—To utter commonplaces slowly and importantly as though she were handing down pearls of wisdom.

Q.—What should be her second rule?

A.—To know all the answers and to give them with an air of authority.

Q.—What should be her attitude on all questions of the day?

A.—That there is something back of them that the average person doesn't know.

Q.—What should be her attitude toward public leaders?

A.—That they are all either stupid fellows or smart rascals. She should also be up on the latest rumored scandals about their personal lives.

Q.—Of what should the sophisticate's conversation chiefly consist?

A.—The newest plays and books and the latest gossip about cafe society.

Q.—What should she say about a new play she has seen?

A.—That it is "good in spots" but has a bad first act—or last act or middle act.

Q.—What should she say about a new book?

A.—That the author—whom she calls by his first name—has written himself out.

Q.—What should she say of an art exhibition?

A.—That it had "one or two good things."

Q.—What should be her general attitude toward everything she sees and hears?

A.—That it was "simply terrible" or "frightfully dull."

Q.—What should be her attitude toward persons she meets.

A.—She should regard them with glazed eyes and a far away look—unless they happen to be very important.

Q.—What should the sophisticate say about cafe society?

A.—It doesn't matter—just so she speaks familiarly of everyone mentioned in the gossip columns.

Q.—What else should she remember in conversation?

A.—To have a patter of wines, politics, and scandals.

Q.—What should the sophisticate especially guard against?

A.—Making conversation to put other persons at their ease, or ever speaking enthusiastically about anything.

Q.—What is the ultimate reward of the sophisticate?

A.—To bolster her own insecurity, and to be admired and copied by a lot of second rate people.

Porous Girdle Solves Sports Figure Problem

By Jane Driscoll
The Post Fashion Editor.

Wearing a girdle in the summertime is one of the greatest bugbears of women. Yet, very few women have perfect enough curves to go unarmored—even if they have kept those so-called "girlish figures."

Many women, especially those who are most active, are opposed to "girdles" because they say they're hot and handicap them in their sports activities. Now manufacturers have met this challenge by making a girdle that is cool and lightweight in smooth liquid latex.

This seamless all-occasion girdle is just as appropriate for wear under a swimming suit as it is under an evening gown. The pantie girdle style is especially ideal for wear when bowling, playing tennis or golf and swimming. The seamless garter type is also a boon to the housewife or the girl who sits at an office desk by day.

So that women may actually see the adaptability of these two styles of girdles for sports, work or evening wear, a model will demonstrate them at a local department store beginning today. When you don brief shorts, such as those worn by Actress Anna Lee (above), you will see how much neater you appear when a pantie girdle, such as the one at right, is worn.

It's About Time

By Dolores Boland

IT'S ABOUT TIME to take your weekend hostess a sleeping mask. Buy a black one and cover the front of it with pink satin. Use the outline stitch and pink silk thread to embroider outline of lids . . . black silk for lashes and fun

Woman Loses Weight, Finds She's Orator

By Ida Jean Kain

THIS SLIMMING story of our home maker who made herself over is in the form of a serial and it has a happy ending. Remember some time ago I told you about a girl who weighed 118 pounds when she was married, but whose weight had gone up to 182 pounds in five years? Well, now I can tell you she has lost 50 pounds.

Our heroine is Helen Kopp, of Elkville, Illinois. A chance remark—which was never intended for her ears—started her on her slimming program. Someone said, "What an ungodly figure for such a pretty face!" And on the spot Helen determined to reduce. By the good old calorie and exercise method she lost 40 pounds and wrote me as follows:

"I want to thank you for helping me to a much happier life. Aside from a new figure, I have gained so much confidence that I even spoke before a P. T. A. meeting without getting stage fright. And tonight I have charge of the program for our Junior Women's Club."

Mrs. Kopp had done so well of her own accord that I urged her to finish the job. We worked out the special exercises needed to slim the hips, thighs and waistline—plenty of leg swinging and circling and stretching and twisting.

She is now down to 128 pounds which, because of her large frame, is perfect for height of five feet, three inches, and she is so beautifully proportioned that she can wear a size 14. We don't have a record of her measurements at her top weight, but here are the measurement changes from October to June, 1941.

	THEN	NOW
BUST	36¼"	33½"
WAIST	29½	26
HIPS	41¼	37½
THIGH	24	20½
CALF	14¾	13⅛
ANKLE	8¾	8

It wasn't always easy. Every once in awhile she would write:

"You'll be disappointed in me—I am in myself. I haven't lost. The pull is particularly tough right now."

But she never gave up. Now she feels better than she has in years, she looks considerably younger, and her skin is nicer than it was before she started reducing. And is her husband proud of her! By the way, he deserves some credit, too. While Helen was slimming down, he encouraged her by taking hikes and playing tennis with her.

In her last letter, Helen writes they're predicting around town that her weight will soon be right back where it was. I don't believe it. She is too pretty and is having too much fun ever to let herself get fat again.

Teach Yourself To Type at Home

SO NOW you've graduated—and you're looking toward the business world, wondering "How can I fit in?"

Teach yourself to type professionally and you'll have a skill that's a good entree into any business.

A simple keyboard chart makes the touch system clear sailing. For, of course, you can't meet office standards by "hunt and peck" methods of typing. Finding keys by touch is much quicker and more accurate.

The idea is that your fingers should always operate from the eight guide keys. From them you can nimbly reach any other key on the keyboard without looking. Bend fingers at second joint so they are about in line, then place little finger of right hand on key marked ";"—other fingers on "l" "k" "j.". Put little finger of left hand on "a"—others on "s" "d" "f."

Send 15 cents in coins for our booklet, "Touch Typwriting Self-Taught," to the NEW YORK OFFICE of The Washington Post, Home Institute, 109 West Nineteenth Street, New York, N. Y. Write plainly your name, address, and the name of booklet.

Marian Martin Pattern

3-Piece Beach Dress Is Chic

PATTERN 9727 may be ordered only in junior miss sizes 11, 12, 13, 14, 15, 16 and 17. Size 13 dress requires 4⅝ yards 35-inch fabric.

To get this pattern send 15 CENTS to the NEW YORK OFFICE of The Washington Post, Pattern Department, 232 West Eighteenth Street, New York, N. Y. Send 10 CENTS extra for our latest Pattern Book—a complete collection of smart, new, easily made fashions for the warm season.

Mary Haworth's Mail

Woman's Affectionate, Helpful Interest in Niece Turns to Tearful Hostility When Man She Admires Starts Courting the Girl; Latter Asks What to Do

DEAR MARY HAWORTH: I am an unmarried woman, 30 years old, and my problem concerns a jealous aunt, who has always shown much pride and interest in my life. She is now 56. When I graduated from high school and from a college of music, it was my aunt who brought my graduation and recital outfits. Any little success I have ever achieved has given her great pleasure.

But recently I have become the object of her cold displeasure. We are now almost completely estranged, and I am at a loss to know what to do. For 18 years, she and my uncle have had in their home, as paying guests, two bachelor brothers. One of these men, now 47, began about 18 months ago to pay me some attention. For almost a year, we went about together and had wonderful times. We are most congenial and have the highest respect for each other, as our tastes, ideals and standards are the same.

To clarify the story, I shall call the man John. Almost from the start of my close friendship with John, my aunt began registering disapproval, with unkind jibes directed at each of us separately; never when we were together. Her remarks were not so much intended to hurt our feelings as they were meant to show resentment of our interest in each other. At first, I didn't get the meaning of her conduct; it was so unreasonable. I was kind and forbearing toward her for months, and tried to reason with her, to no avail. Finally, I just stayed away from her home.

But after six weeks, I went to see her again and found her in the same frame of mind. Now, it has been two months since I have seen her, and the same strained feeling still exists. She has made it impossible for John and me to see each other in peace, and I have decided to stay away from her until she sees the error of her ways and reforms. Should I tell her of my intention? Or just let her infer it from my actions?

I know now that she is insanely jealous of John, and I believe this jealousy is largely due to her fear that he just might want to marry me; and that, if he married me, she would lose both his familiar presence in her home and his valued contribution to the household income. She doesn't think anyone could take his place. She has often said so. I haven't seen him for three months now, although he sent me flowers on my birthday, six weeks ago. Twice he came to our house on business, while I was away; and he may think I am deliberately avoiding him.

He is sensitive and he knows I have been avoiding my aunt. The last time I talked with him, three months ago, he said I was the only person who could do anything for her; that she thinks nothing in this world is too good for me. I believe she has him hoodwinked into thinking I am ungrateful; and yet the situation is not of my making. Is there anything I can do, indirectly, to renew our friendship and regain his affection? And what is the right thing to do about my aunt? She looks very ill and seems unable to help herself. She is extremely despondent and spends much time in tears.

During the past 15 years, she has had more than a dozen operations, with no apparent serious aftermath, except for her recent strange behavior. For these reason I have tried to be especially considerate of her. But I myself am almost ill, as a result of worry over the situation. It is dreadful to be cut off from two persons who, in their different ways, have meant more to me than anyone else in life. John has a birthday next week. Should I send him a greeting? (I failed to send my aunt a card on her birthday recently.) Your advice on this whole baffling problem will be greatly appreciated. LORENA G.

Solicit Man's Help In Healing Breach

DEAR LORENA G.: My advice to you is to be little concerned, in this instance, with placating your emotionally upset, unreasonably interfering aunt, and to be deeply concerned about strengthening your friendship with John. If you can establish with him an understanding, mutually helpful alliance, based on a policy of joint passive resistance to her unfriendly attacks, you will have placed her in a position where she has no choice but to accept the fact of your friendship. It is obvious she will never voluntarily promote or endorse it.

Even though you haven't seen or talked with John for three months, it seems to me he has given evidence of continued interest, during that period, by calling twice at your home and remembering your birthday with a gift of flowers. Therefore, it would not be amiss for you to send him a friendly greeting on his birthday—perhaps even a modest gift, carefully chosen, to reflect your thoughtful awareness of his tastes or his need.

Since you are convinced that your aunt has sought to hoodwink him into believing you are an unfeeling, ungrateful niece, I think you should act boldly to correct that false impression. You can do this and in so doing, bid indirectly for "renewal of friendship with him," by getting in touch with him some time soon, for the purpose of discussing the whole wretched imbroglio, frankly and confidentially.

Tell him how deeply you have been distressed by your aunt's peculiar attitude toward your friendship; and how, after having exhausted diplomacy and argument in an effort to win her to reason, you finally decided to drop out of the picture for a while, thinking time-for-reflection might restore her perspective. This will give him to understand that you have not been spitefully treating her, and that neither have you been "deliberately avoiding" him. Explain to him that inasmuch as time seems to have worked no improvement in her attitude, you are at your wits' end to know (1) how to deal with her, and (2) how to keep his friendship without upsetting her further.

Ask him, as the older and wiser head, as one who has been virtually a member of her family for 18 years, to advise and assist you in healing the breach between the three of you, which has not been of your making, but which, rather, has bee ncausing you constant distress. Tell him more or less what you have said in this letter, that it is "dreadful to be cut off from two persons who, in their different ways, have meant more to you than anyone else in life." And ask him to say whether you should stay away from her altogether, unless she and until she recovers her poise; or whether you should go on trying to appease her inexplicable resentment.

Remind him that he once said you were the only person who could do anything for her, but tell him you have reached the end of your resources and feel now that, without his help, you can do nothing for her. Such an appeal as this, if sincerely voiced, is bound to win his sympathy, championship and support, since he cares for both of you, and should bring about that renewal of friendship and affection you hope for. M. H.

Shower Curtains

Looks like the war is going to mean a shortage or at least sharp price increase on shower curtains. For all the materials used for shower curtains are either being cut off by export complications or needed for defense. Silk and rayon are both getting scare . . . duck is needed for the Army. Synthetic rubber and various plasticizing agents are also at the beck and call of the Government.

Peek-a-Boo Waistline for Movie Star

Hollywood, Calif.—"All out" for air-cooled summer fashions, Alexis Smith is wearing a modest kind of bare midriff on a formal evening. Her gown is in pale pink chiffon with a skirt jabot of ivory lace. Then, hinging the skirt to the bodice, is a star-shaped medallion of matching lace. The rest of the waistline is a meager display of Alexis' "fair middlin'." She wears lovely elbow-length gloves of the lace.

The Newer Jelleff's

Barbizon Special!

$1.65

$1.85 Camisole Slips with fagotting

Fashioned in fine, long-lived fabrics—rayon crepe "Lagere" or rayon satin "Jaunty."

Detailed with fagotting and draw-stitch lattice work.

Petal pink, white. 32-40

Monogrammed Free

Jelleff's—Grey Shops, Second Floor.

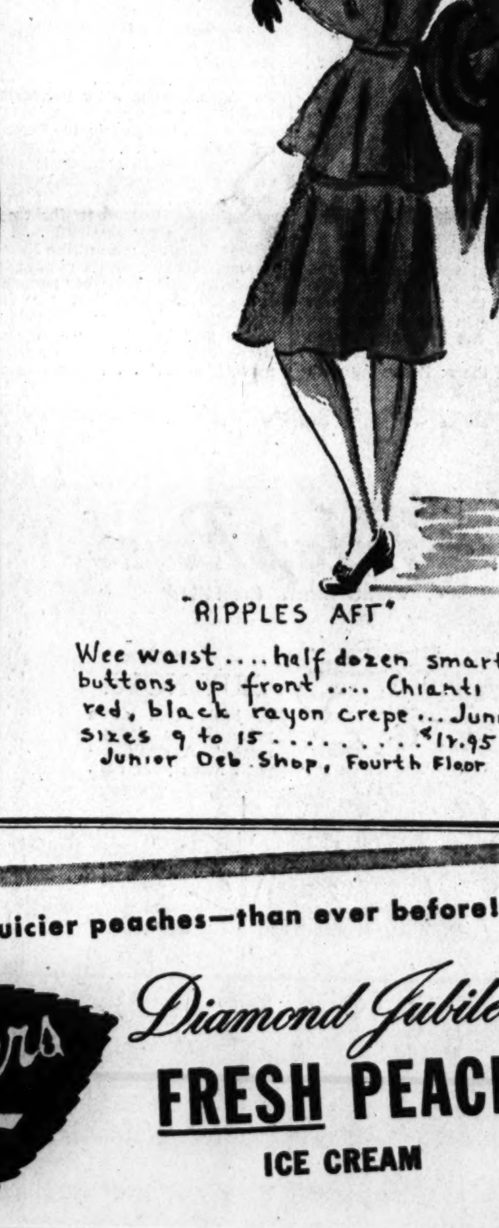

"RIPPLES AFT"

Wee waist . . . . half dozen smart buttons up front . . . . Chianti red, black rayon crepe . . . Junior sizes 9 to 15 . . . . $17.95

Junior Deb Shop, Fourth Floor

More peaches—juicier peaches—than ever before!

Breyers Quality

Diamond Jubilee FRESH PEACH ICE CREAM

Consistently superior since 1866

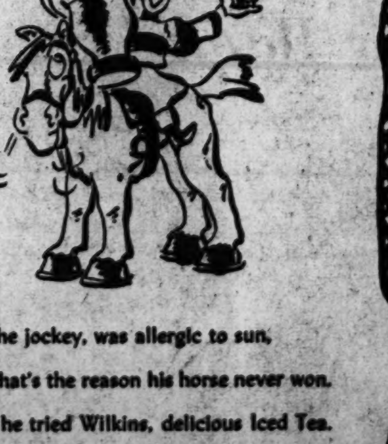

"Jocko", the jockey, was allergic to sun,

Perhaps, that's the reason his horse never won.

But then, he tried Wilkins, delicious Iced Tea.

Now, he wins by a length at the finish, you see!

WILKINS makes better iced TEA

P.S. (try Wilkins Coffee . . . Iced . . . too!)

For 137 years the best in leather goods

Charge Accounts Invited

LUTZ & CO.

1325 G STREET N.W.

Delicious

Old fashioned SPOON BREAD, dropped in the oven as you order it—served hot with creamy butter.

Dinner $1-$1.50, Luncheon from 50c, 11:30 a. m.-8:30 p. m. Closed Mon.

Black Lantern Inn

15 miles from Memorial Bridge on Route 50. PHONE FAIRFAX 877

'V' Motif Predominates At Norwegian Affair

Nation's Determination to Oust Nazis Apparent at Ceremony Dedicating New Chancery; Official Society Attends

By Dudley Harmon

The letter "V"—but not for Viktoria—was the motif at the moving dedication ceremonies and reception yesterday afternoon at the Norwegian Legation. Even the little white paper cocktail napkins had the symbol printed in one corner, and at the foot of the curving marble stairway leading to the second floor was suspended from the ceiling a large "V" made of evergreens.

It's been months since a European legation was the scene of as brilliant a gathering as met at the Norwegian Legation yesterday. But, as somebody remarked, "No one has ever given a party dedicating a new chancery building before." Minister Morgenstierne said as much in his speech, adding that the new building symbolized more an idea than a masonry construction. The celebration was for Norway's determined spirit to carry on for victory until the last Nazi has been made to leave the country.

Nowadays, there's just as much news in who isn't at a party as who is. Missing from the reception at least as far as I could see, was Finnish Minister Procope, but present, beaming and chattnig French with their colleagues, were the Russian envoy and Mme. Oumansky. The Finns, of course, are fighting Russia, but Mme. Procope is English—all very complicated.

Though the champagne and the thin sandwiches yesterday were as at every big diplomatic party, the reception was really unlike any other given here in gayer times. Instead of the usual lighthearted chit chat, everybody clustered rather solemnly on the rooftop beside a battery of newsreel and photographic setups to hear addresses by Crown Princess Martha, the Minister, Sumner Welles, and Sir Arthur Salter, British food mission head, who represented Ambassador Halifax.

Princess Wears Blue and Orchids

The princess had come down from her summer home on Buzzards Bay to raise the flag over the chancery addition and read a brief speech in a very moved voice. She looked just as one would expect royalty to look in a street length tunic dress of azure blue and a tilted black straw sailor with a curling black coq feather on the crown. A necklace of pearls, pendant earrings of sapphires surrounded by diamonds, a corsage of lavender orchids and long black gloves completed her costume. Beside her every minute stood they who go everywhere royalty does—the court chamberlain and lady in waiting.

"Please," announced a voice over the loud-speaker installed on top of the new building, "some of you are asked to go down in the garden. The engineers have told us that this roof won't hold more than a hundred people safely." Everybody waited for his neighbor to leave, but after urging from the loud-speaker, some descended. Surely more than 100 were left, and a few people expected to hear masonry cracking at any moment.

At intervals along the roof were huge vases with clusters of gladioli in shades of red and lavender. Two bands played gaily, one on the lawn and the other on the roof, which opens out from the library. In that room a bar was set up, while in the dining room tea was poured by ladies of the legation staff.

Here and there: Receiving with the minister, his wife and the crown princess were two members of the Norwegian cabinet recently arrived in this country. Sven Nielsen, minister without portfolio, and Nils Hjelmtveit, minister of church and education, are here to do business for the Norwegian exiled government in London. Though this is their first trip, both speak perfect English. Later they plan to visit Norwegian colonies in the Middle West.

Everybody who is anybody in Washington official circles was there . . . Col. William Donovan came early and after a look around departed . . . Defense Chairman William O. Knudsen hurried in too late to see the ceremonies . . . Mrs. Henry A. Wallace, cool in lime green with a matching hat, sat with Mrs. Sumner Welles and Mme. Espil directly in front of the microphones. Mrs. Wallace is leaving for the West tomorrow.

Mrs. Welles, who seldom appears at afternoon parties, watched her husband intently as he read his speech. She was beautifully dressed as usual in a navy blue dress with white embroidery on the shoulders and a white beret sort of hat. Mme. Espil's hat was fashioned of white feathers and had a wisp of veiling.

Mme. Loudon Here From Massachusetts

After the ceremonies Mexican Ambassador Castillo Najera congratulated Mr. Welles on his speech. The Undersecretary replied in Spanish . . . Mrs. Adolf Berle, sunburned after her vacation at her summer home in the Berkshires, mingled in the throng on the roof . . . Mrs. Richard Casey proved that black is still the coolest-looking shade for summer . . . the Nevile Butlers said good-by to friends, for they leave shortly for England . . .

Mme. Loudon, wife of the Netherlands Minister, and a picture in pale blue, came from her summer home at Nonquitt just for the dedication. Senator Theodore Green said to Minister Morgenstierne in leaving: "It was a very moving event" . . . Representative Edith Nourse Rogers, all in white, said she has been flying home for weekends . . . Mrs. Henry Stimson came without the Secretary, but Mrs. Claude Wickard was accompanied by her husband . . . Practically all the Latin-American envoys were present; Senhora Martins, wife of the Brazilian Ambassador, had a particularly becoming tan.

Others were Senator and Mrs. Claude Pepper, she wearing an orchid she said had been sent by a constituent; Senator Arthur Vandenburg, the ministers of other invaded countries, Hughes Le-Gallais, of Luxembourg, and Henrik de Kauffmann, of Denmark; Mrs. James Clement Dunn, in a blue and white print and smart white hat; Mrs. Robert Low Bacon, here for a few days from Long Island, where she is busy on defense work; Mrs. Truxton Beale, handsome in a white silk dress and broad-brimmed purple straw hat; Admiral and Mrs. Emory S. Land, Dr. and Mrs. Stanley Hornbeck, she in cool green; Mrs. George T. Pettengill, and many more.

To Ride in Show Here

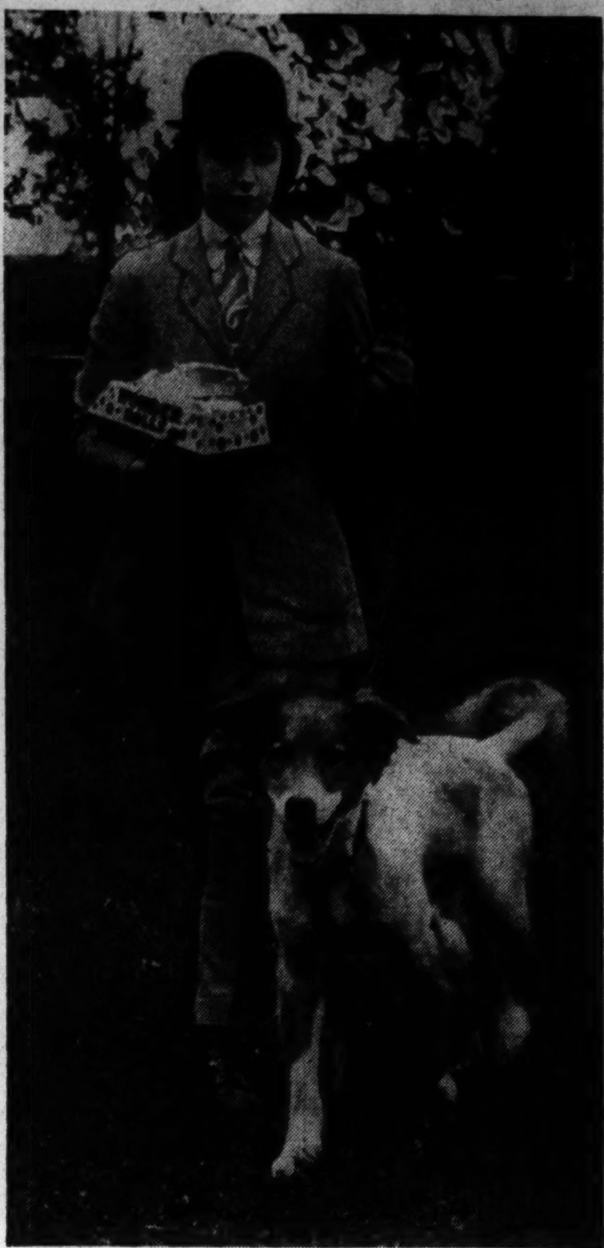

Miss Betty Couzens, daughter of the late Senator from Michigan and Mrs. James Couzens, shown with her most recent acquisition, "Red," which she rescued from a dog pound to be her stable mascot. With Miss Margaret Cotter, Miss Couzens left Monday for her home, Wabeek Farms, near Pontiac, Mich., where she will stay until she returns here to ride in the Columbus Horse Show at Meadowbrook August 2 and 3.

Dean Acheson Gives Luncheon For Economists

Diplomats and distinguished economists—among them John Maynard Keynes—gathered at the Mayflower yesterday for luncheon. Host was the Assistant Secretary of State, Dean Acheson, and the party was in honor of the officials of the various governments which have sent representatives to Washington in connection with the international wheat meeting.

Present were the Argentine Ambassador, Felipe A. Espil; the Canadian Minister, Leighton McCarthy; the Australian envoy, Richard G. Casey; Noel Hall, of the British Embassy; R. H. Brand, British Food Mission; Anselmo M. Viacava, commercial counselor of the Argentine Embassy; F. P. McDougall, economic adviser to the Australian government; R. V. Biddulph, European commissioner, Canadian Wheat Board; Charles Wilson, chief of the Agricultural branch of the Dominion Bureau of Statistics; J. E. Coyne, financial attache of the Canadian Legation, and H. F. Carlill, chief British representative, chairman of the International Wheat Advisory Committee.

Also Leslie A. Wheeler, director, Office of Foreign Agricultural Relations, Department of Agriculture; R. M. Evans, administrator, Agricultural Adjustment Administration, Department of Agriculture; Harry C. Hawkins, chief, Division of Commercial Treaties and Agreements, State Department; Jacques J. Reinstein, Lloyd V. Steere, agriculture attache at the American Embassy in London; Andrew Cairns, secretary, Internation Wheat Advisory Committee; Paul H. Appleby, Undersecretary of Agriculture; Will Clayton, deputy Federal loan administrator; A. G. Black, governor of the Foreign Credit Administration; Howard R. Tolley, chief of the Bureau of Agricultural Economics, Department of Agriculture, and, from the State Department, Lynn R. Edminister, Laurence Duggan, James Clement Dunn and Philip W. Bonsal.

The Hunt Country

By Nina Carter Tabb

TWO FOSTERS—though no relation—have become engaged. The bride-to-be is Miss Ann Foster, of London, England, now working at the British Embassy, and Edward Carter Foster, of Glenville, The Plains, Va., is her fiance. Announcement of their engagement is of much interest to the hunt country.

Miss Foster is the daughter of Arthur Foster, of London, and the late Mrs. Foster. She was sent here two and a half years ago by the foreign office and has been living with her cousin, Miss Edith Lawton, also of London, in an apartment at 2200 Nineteenth Street.

Mr. Foster is the son of the late Mr. and Mrs. James F. Foster, of The Plains, and grandson of the late Capt. and Mrs. Edward Carter, of Warrenton. He is a cousin of Mrs. B. Lauriston Hardin, Mrs. W. H. Irwin Fleming and Mrs. Philip Knox, all of Washington.

MISS FOSTER, an ardent horsewoman, came to Virginia to ride and her romance started in the hunting field during the fox hunting season last winter. The engagement was announced at a party given the other afternoon by Miss Edith Lawton.

Several Virginians attended the event. Among them were Mr. Foster's brother and sister-in-law, Mr. and Mrs. Turner Foster, and his sister, Mrs. Jane Foster Palmer, with her house guests, the Misses Hetty Carter and Susan Carter, of Philadelphia. Also Mr. and Mrs. Hargrave Cunningham, Mr. and Mrs. Randolph Carter, Miss Polly Knox, Miss Elizabeth Turner with her fiance, Daniel Cox; Mr. and Mrs. Frank Little, Mr. and Mrs. Robert Johnston, Mr. and Mrs. George W. Kirkpatrick, Mr. and Mrs. Macon Reed, Mr. and Mrs. Glen Perry, Miss Muriel Bishop, Mr. and Mrs. Troy Rodlun, Miss Marian King, Miss Mary Love Henry, and, from the British Embassy, Mr. and Mrs. J. C. Thompson, Mr. and Mrs. H. W. Gunningham, Mr. and Mrs. D. W. Hennessy, Mr. and Mrs. George Payne, Miss Pamela Whatley, Miss Margery Backhouse, Miss Laura Phinister and Miss Alice Kelley.

The young couple plan to be married in the fall.

ANOTHER ENGAGEMENT of wide interest to Virginia is that of Miss Hylton Rucker, daughter of Mrs. Edwin Samuel Rucker and the late Mr. Rucker, of Farmville, to Thomas Glasscock Slater, of Upperville, son of Mrs. Tacie Fletcher Slater and the late George R. Slater, of Upperville. The announcement was made yesterday.

Miss Rucker, who makes her home in Washington, was graduated from Greensboro Woman's College in North Carolina. Mr. Slater attended the McGuire School in Richmond and was graduated from V. M. I. in 1932. He is the grandson of the late Mr. and Mrs. George Slater and the late Mr. and Mrs. Robert Fletcher, of Fauquier County. Miss Rucker and Mr. Slater spent the past weekend with his mother at her home, Rose Hill, and attended several parties, including a buffet supper given by Mrs. Charles D. Sabin and a cocktail party held by Mr. and Mrs. Robert Fletcher. Their home, The Maples, was the home of Mr. Slater's great-grandparents, Mr. and Mrs. Joshua Fletcher.

The couple will be married August 8 in Washington in the presence of the immediate families. Miss Rucker is an enthusiastic horsewoman and plans to hunt with the Piedmont Hounds next fall.

THE REV. and Mrs. Oscar De W. Randolph, of Lynchburg, have returned to their home after a visit to his cousin, Dr. Archibald Cary Randolph, at Grafton, near Upperville. Dr. Randolph came here to officiate at the funeral of Mrs. Archibald Cary Randolph, who was buried on Saturday. The late Mrs. Randolph was greatly beloved and will be long and deeply missed.

Miss Darlington Engaged to Wed Lieut. Bernard

Mrs. Herbert Seymour Darlington, of New York and La Jolla, Calif., has announced the engagement of her daughter, Miss Sibyl Mary Darlington, to Lieut. J. Pierre Bernard, U. S. N. R., son of the late Mr. and Mrs. George R. Bernard, of New Orleans.

Miss Darlington attended the Spence School in New York and was graduated from the Bishops School for Girls in La Jolla, Calif. She is a member of the Colony Club and the York Club of New York City, and of the Junior League of San Diego, Calif. Her father, the late Herbert Seymour Darlington, of Philadelphia, was the son of Joseph G. Darlington and Mary Washington Butcher, of that city, and on her mother's side her grandparents were the late Gen. Thomas Hamlin Hubbard and Sibyl Amelia Fahnestock, of New York City.

Lieut. Bernard was graduated from Annapolis in 1923. In 1929 he resigned from the Navy to enter civil life and was active for a number of years in the investment banking business in New York City. In December of last year he left his firm and shortly thereafter reentered the naval service. He is now on active duty at the Navy Yard here as aide to Admiral Pettengill. Lieut. Bernard is the brother of Mrs. Robert C. Rand, of New York. He is a member of the University Club and the Lunch Club of New York and the Army and Navy Club of Washington.

Herberts to Leave Friday on Sea Trip

Mr. and Mrs. John L. Herbert will leave Washington Friday for Baltimore, where they will board the S. S. Fairfax for a sea trip to Boston and environs. They also will visit Norfolk and Williamsburg.

They plan to return to their home here in about ten days.

Miss Creelman To Be Wed Soon

By the Associated Press

New York, July 22.—Mrs. James Creelman today announced the engagement of her daughter, Miss Eileen Buell Creelman, motion picture critic of the New York Sun, to Frederick Morgan Davenport, jr., son of Mr. and Mrs. Davenport of Washington, D. C., and Clinton, N. Y.

The wedding will take place in St. Luke's Episcopal Church, Marietta, Ohio, in mid-August.

Miss Creelman is a daughter of the late James Creelman, war correspondent, editor and author. Her mother is the former Alice Leffingwell Buell, a direct descendant of Gov. William Bradford of the Plymouth Colony, and of Gen. Joseph Buell, Revolutionary hero, pioneer of Northwest Territory and one of the founders of Marietta.

Miss Creelman, a member of the Colonial Dames of America, was educated at Mrs. Randall-Mac Iver's classes, the Veltin School and Rosemary Hall.

Gores Attend Tennis Tourney At White Sulphur

Capt. Albert Gore, United States Army, and Mrs. Gore, of 4422 Garfield Street, Washington, are at the Greenbrier in White Sulphur Springs, Va., this week for the annual West Virginia State open tennis championships which began on Monday at the Golf and Tennis Club. Also participating are Bernard Welsh, defending champion, and Mrs. Welsh, of Rockville, Md.

Mr. and Mrs. Leonard A. Snead, of Washington, have arrived at White Sulphur to occupy their cottage in Baltimore row for the remainder of the summer. With them are Mrs. Snead's mother, Mrs. Ida H. McCoy, and her sister, Mrs. L. L. Miller, of the Kennedy-Warren here. Their son-in-law and daughter, Mr. and Mrs. Robert W. Harvey, of Kenwood, have returned home after staying at the cottage for several weeks.

Weekend visitors at the Greenbrier who have now returned to town include Mr. and Mrs. S. N. Honaker, Harry Stockwell, Mr. and Mrs. C. B. Kincaid, Mrs. William B. Kerkam, jr., and Mrs. Theodore Gill.

Mrs. Junior Owens To Visit West Coast

Mrs. Junior Owens will leave the latter part of the week for the West Coast, where she plans to spend two months visiting friends. Her itinerary includes stops from Beverly Hills, Calif., to Portland, Oreg.

During her stay in California she will be the guest of Mr. and Mrs. Lewis E. Haas, of San Francisco. She will also visit Mr. and Mrs. Clifford W. Smith, of Beverly Hills, Calif.

Helen Gahagan To Visit Here

Miss Helen Gahagan, national Democratic committeewoman from California, is expected to arrive in Washington this week for a visit with Miss Minnie Mae Fleming at her Shoreham apartment.

Miss Gahagan, who is the wife of screen star Melvyn Douglas, has recently been appointed as a member of the Volunteer Participation Committee, which will act as an advisory and planning body in the organization of the Office of Civilian Defense.

Miss Fleming and Mrs. May Thompson Evans will honor her and Mrs. Thomas F. McAllister Friday at a luncheon at the Shoreham. Mrs. McAllister has also been appointed on the volunteer committee and will come from her home in Michigan for a sojourn in Washington.

Mrs. O'Leary Gives Luncheon

Mrs. Paul O'Leary entertained at an informal luncheon yesterday in her apartment at the Brighton. Among the guests were Mrs. Loyle A. Morrison and her house guest, Mrs. Myron Watkins; Mrs. John Patterson and Mrs. Frank Waring.

Mr. and Mrs. Waring will entertain for Mr. and Mrs. Watkins at a buffet supper this evening. Mr. Watkins, who is a member of the faculty of New York University, is working here with national defense during the summer months. Others at tonight's dinner will be Mr. and Mrs. Loyle Morrison, Mr. and Mrs. Joseph U. Douglass and John Patterson, who is dean of men at Middlebury College, Middlebury, Vt., and is working with the OPACS during the academic holiday, and Mrs. Patterson.

Kathryn Campbell's Troth Announced

Mr. and Mrs. F. Ray Campbell announce the engagement of their daughter, Miss Kathryn Foresman Campbell, to Wallace Irvine Babcock, son of Mr. and Mrs. John C. Babcock, of this city.

Miss Campbell was graduated from George Washington University, where she was a member of Alph Delta Pi sorority, and is now connected with the Library of Congress. Mr. Babcock studied at George Washington and was graduated from the National University School of Law. He is a member of Sigmu Nu and Delta Theta Phi fraternities.

The wedding will take place August 9 at Trinity Episcopal Church.

Manuel Sainz's Party Honors The Misses Norris

Gathering in a small group of young people, Manuel Sainz, of the Cuban Embassy, entertained at a party last evening in honor of the Misses Peter, Marion and Laura Mae Norris, who will leave this morning for a visit in New York City with their mother, Mrs. Leo Brison Norris.

Among the guests were Miss Isabel Fox, Miss Ruth Quinn, Miss Drew Dudley, the attache of the Egyptian Legation, Anwar Niazi; Drew Dudley, Webb Ellis, Jose Lasa and Miss Eleanor Gatch and her houseguests, Mr. and Mrs. Carlos Montoya.

Mme. Orlicz-Dreszer Returns to Capital

Mme. Gustav Orlicz-Dreszer has returned to her home in Washington after a visit of several days in New York, where she was the guest of Commander and Mrs. Oscar Green.

Mrs. Green has left for New Hampshire, where she will visit her parents, the former Minister of Rumania and Mme. Irmescue, at their lakeside cottage.

Notes of Society

Official and Residential

The Colombian Ambassador, Dr. Gabriel Turbay, has returned from a stay in New York, where he stopped at the Waldorf-Astoria.

The Second Secretary of the Mexican Embassy and Senora de Sierra are spending several days in New York.

The Misses Anne and Mary Randolph have returned from a brief stay in New York and a trip to Long Island.

Mrs. Lambert B. Jones is spending a week with her sister-in-law, Mrs. Richard J. Richardson, at Virginia Beach. She is accompanied by her young son, Lambert, jr., who will spend the remainder of the summer at a camp on Chesapeake Bay.

Mr. and Mrs. W. J. Stanton, of Washington, are at the Shelburne in Atlantic City.

Ensign J. A. Sharpe, of the U. S. S. Livermore, is in Washington and is staying at the Martinique.

Commander and Mrs. L. B. Scott and Col. and Mrs. Earl P. Doyle are among those from Washington who are vacationing at The Admiral, Cape May, N. J.

Mr. and Mrs. Scott R. Smith, of Washington, are vacationing in the mountains of western North Carolina at the Mayview Manor.

Miss Patricia Currie, of Washington, is at the Ritz Towers in New York.

Mr. and Mrs. Elmer Young are occupying a cottage at Ventnor, N. J., for the summer.

Mrs. Julius Lulley is spending a week in New York.

Mr. and Mrs. Charles Frank are motoring through Canada.

The Palais Royal
G Street at Eleventh District 4400

BUY NOW!
A basic coat at a price below today's market. A small deposit holds your coat.

All coats are lined with famous Earl-Glo Rayon Linings.

Britain "Comes Across"

Special Sale, 150 Only

Harris Tweed Classic Coats

100% Wool $23

A new shipment of hand-woven Harris Tweeds in colors that are perfect backgrounds for any wardrobe. We recommend that you take advantage of the purchase, as we did, for Harris Tweed coats are coats you can always use. Box coat and famous London Balmacaan, in soft, hazy colors, blue, heather, lovat, green, brown, crotal. Sizes 10 to 20.

The Palais Royal, Coats . . . Third Floor

DROOP'S
MUSIC STORE • 1300 G
"EVERYTHING IN MUSIC"
Pianos • Hammond Solovox • Organs
Phonographs • Radios • Records

IN OUR ANNUAL SALE OF FURS

Natural Gray Persian

New fashion prestige for the silky, light-in-weight gray Persian coat. The medium-tight curled skins are easily adapted to the softer style treatment so very flattering and youthful. This coat, with a smart, useful future, has the new knife-like line, a dressmaker collar, rounded shoulders with deeper armhole and tailored sleeves. Its value . . . quite unusual.

$395

Exceptional summer sale savings. Each ticket indicates the normal price you will pay after the sale is ended.

Fur Salon, Second Floor

Julius Garfinckel & Co.
F Street at Fourteenth

Mrs. Lorenz Urges Consumers to Curtail

A challenge to consumers to help win the "Battle of Production"—by expedient buying and by curtailing of waste—was stressed in an address yesterday by Mrs. M. O. Lorenz, former president of the District League of Women Voters, in the league's series of morale-building programs.

Mrs. Lorenz, who is chairman of the sub-committee on consumer interests in the District Defense Council, spoke over Station WWDC on "The Consumer in Defense."

She pointed out that consumers would have to forego some purchases of materials—such as aluminum—vital to national defense, and said that purchases of certain articles might have to be rationed later.

Commenting on wastefulness in America, she said that "many families throw away enough food to keep a Belgian family." She added that "we discard clothes before they are half worn-out. We drive autos when a walk would do us good."

Doubtless some of the things which have been regarded as necessities "will have to be regarded as luxuries" during the emergency, she said.

Mrs. Lorenz expressed belief in the growing readiness of consumers to help win the battle of production by sacrifices, and in eagerness to carry on "the American tradition of defending democracy—defending the democracy we have and building a better one—in which each shall work for all and all for each.

"We ask only to know the facts. We believe that the people of America can face facts, that they will rise to meet whatever the situation," she added.

The local league, in unison with similar groups over the country, is promoting the "Win the Battle of Production" campaign, a project of the National League of Women Voters.

Kappa Delta Plans Teas

Underwood & Underwood

The Washington Chapter of Kappa Delta Sorority is planning a series of "rush" teas this summer for girls who are entering George Washington University in the fall. The above group gathered recently to talk over plans. They are (left to right) Mrs. James Oberholtzer, member of the chapter at G. W. U.; Miss Madeleine Keilty, alumnae advisor to that chapter, and Mrs. John Wibby, of Detroit, former advisor

Pen Women's Group Gathers Aluminum

Pieces of aluminum—to which bits of family history clung—turned up at the shower which the District branch, National League of American Pen Women, held yesterday afternoon for the defense program.

Mrs. Eva Grant Marshall, a member of the league, brought the pot in which she made her first cup of coffee when she went to housekeeping as a bride, more than 25 years ago.

Mrs. Bertha Shanks Chaney, a vice president of the branch, gave a pot which she had used in Manila and in China.

Mrs. Cora Frear Hawkins brought a lower plate of false teeth, made and worn by a Pennsylvania farmer.

The branch held its shower for members and friends at its studio in the Grafton Hotel.

Mrs. H. Lyle Campbell, president of the branch, was assisted by Mrs. Chaney and Mrs. Edward R. Seal, vice presidents, in receiving scores of contributions.

Alpha Gamma's New President Returns Home

Mrs. C. M. Jansky, jr., who has been elected grand president of Alpha Gamma Delta Fraternity, has returned to her home in the Tilden Apartments after attending its biennial convention in Asheville, N. C.

MRS. JANSKY

After having served as first grand vice president, she was elevated to the new position at the convention. Mrs. G. H. Sigel, of Arlington Ridge Road was named new Alpha Province chairman.

Red Cross and war relief fund activities were reported at the convention. From its international treasury, Alpha Gamma Delta had agreed to match, dollar for dollar, up to $500, the war relief funds raised by each of the five Canadian chapters. These chapters reported a total of $4,292, to which the fraternity treasury contributed an additional $2,350.

Madame Chairman

By Suzanne

With two new units being formed this week, American Knitters will then have five flourishing groups turning out garments for war sufferers.

Fingers, hurrying with knitting and sewing, will have another task when they slow down—the writing of letters to a group of British knitters.

Miss Myrtle-May Smith, who is director of American Knitters in her spare time from her position at the Government Printing Office, this week displayed a letter, written by eight British knitters and referred to her by the District Chapter of the Red Cross.

The letter, addressed to Mrs. Roosevelt, asked her to put the British group in communication with an American group of knitters for correspondence. The letter was passed on to the Red Cross.

The British group wrote: "We live at Hawkenbury, a district on the outskirts of the country town of Royal Tunbridge Wells in the County of Kent, in what was described in the 'Battle of Britain' as the "interception area.'"

After a description of the sights and sounds of the air battles last fall the letter stated: "But for the time being, at any rate, we hear more pleasant sounds.

"Since August, 1940, we have knitted 563 garments, chiefly for the Navy and get plenty of funds for buying wool, by subscriptions of one penny a week and upwards from friends and neighbors. We also hold knitting parties and whist drives at each other's houses.

"An interchange of letters and news with a similar group" in the United States would be acceptable, "especially now when holidays away from home are practically nil, petrol short, and the small cars which used to give us weekends by the sea, either sold, laid up for the duration or used only for business. Your side may be interested to know how we live here on the edge of things, with our small suitcases always standing in the hall ready packed 'just in case' . . . but we still find life very good."

The letter ended on a cheerful note, "Who knows, after the war, when your big bombers will be . . . made over into transatlantic airliners, we may be exchanging weekends with one another."

Miss Smith was instrumental in starting the American Knitters here in March, 1940, with a group which meets at the Hay-Adams House every Wednesday morning. Since then about 125 women have registered for this unit. In addition, about 75 signed up for the Monday evening group which meets at the Red Cross Chapter House, and about 50 for the Thursday evening group at the same location.

Aluminum Shower Set By Moose Unit

An aluminum shower will be held at 8:15 p. m. Friday by Columbia Chapter No. 368, Women of the Moose, at the Moose Hall, 1414 Eye Street, Northwest.

Two committee chairmanships will be filled at this meeting: Mrs. Louise Foster, Moosehaven chairman, and Miss Geraldine Foster, publicity.

Other committee chairman recently appointed by Mrs. Ola D. Lee, senior regent, are: Mrs. Terry Luciano, ways and means; Mrs. Leona Blankenship, academy of friendship; Mrs. Jane E. Davis, child care and training; Mrs. Grace Clark, college of regents; Mrs. Clara Hagen, homemaking; heart; Mrs. Francis Baldwin, Mrs. Marie A. Clark, membership; Mrs. Mary E. Ward, Moose-ritualistic, and Mrs. Kathleen Downey, war relief. Mrs. Grace Clark has been appointed vice chairman of the ritualistic committee while Mrs. Marie A. Clark and Mrs. Jane E. Davis have been chosen to serve under Mrs. Baldwin on the committee on bylaws.

Mrs. Lee, who will preside at the meeting, is sponsoring Mrs. Foster, Miss Foster, and Mrs. Francis V. Stone, new members who will be given the obligation Friday evening. They will be initiated in a class of new candidates September 26, in connection with the Publicity Chapter Night program. The class will be the result of the membership campaign now in progress and scheduled to close September 12.

Mrs. Moorfield, Dr. Goodbar Will Speak Over WWDC

Mrs. Amelia B. Moorfield, president of the New York Women's Press Club, and Dr. Octavia Goodbar, also of New York, junior past president, National Federation of Press Women, will be honor guests on the "Women Who Achieve" program, conducted by Mrs. Edward R. Seal and Miss J. Jeune Carter, over Station WWDC at 3:30 p. m. today.

Both visitors have varied club affiliations. Mrs. Moorfield is an active member of the National Opera Club of America, the Contemporary Club of Newark, the National Federation of Press Women, the International Association of Aeronautics for Women, the League of Women Voters, the Federation of Business and Professional Women's Clubs.

Dr. Goodbar is now serving as chairman of the international "Books Across the Seas" committee, the radio committee of the New York Federation of Women's Clubs, and of the press and radio committees of the Women's Press Club of New York City. She is a member of the Mayflower Society of Maine, the New England Women's Press Association, the Harvard Women's Club, and of the University Women's Council of Boston.

Ten Volunteers Join Y. W.'s Room Registry Group

Mrs. Robert N. McMillen, acting chairman of the room registry committee of the Y. W. C. A., presiding at a meeting yesterday to instruct the 10 new volunteers from the Central Volunteer Bureau in examining homes to be recommended to girls as living quarters.

Miss Elizabeth Haney, general secretary of the Y. W. C. A., and Miss Florence Hillengas, room registery secretary, addressed the recruits who are offering their services to ease the strain of accommodating the many girls coming here to work in the defense program.

KENT BRUSHES
JULY CLEARANCE
AIRPLANE LUGGAGE—20% OFF

This fine lightweight canvas luggage consists of broken ensembles and miscellaneous colors—red, blue, black and green. Every piece is in perfect condition.
5.00 Sport Bag .... now 4.00
16.50 Men's or Women's Hanger Case 13.20
11.50 Combination Hat & Shoe Case 9.20
The above are but a few of the many fine values to be found in our annual Clearance.

Hand Bags & Leather Gifts Reduced

1141 Connecticut Ave.
2 Doors Above the Mayflower

Camalier & Buckley
Fine Leatherware

Exclusive OSHKOSH LUGGAGE *With Us*

Post Want Ads Bring Results

Elizabeth

For a new face that glows with the romance of Summer, choose the Elizabeth Arden Firmo-Lift Face Treatment . . . come forth with face feeling vibrant, chin-line feeling firm . . . Or the deep-reaching Intra-Cellular Mask Face Treatment, so relaxing, comforting and helpful. After every Face Treatment, you emerge with a delicate Elizabeth Arden Make-up, carefully studied for your new costume color . . . Phone for appointments.

ELIZABETH ARDEN SALON
1147 CONNECTICUT AVE. • WASHINGTON
METROPOLITAN 2274

Arden

BEST & CO.
4433 CONNECTICUT AVE., N. W. • EMERSON 7700
AIR-CONDITIONED

OUR NEW "BOW DRESS"
for *Young Cosmopolitans

15.00

There's lots of fashion news in this flattering dress with its three little bows-in-a-row! The long-waisted look is very new and the shirred skirt is very young. It's a perfect dress for mid-Summer afternoons—ideal for campus teas this Fall. Black, red, Soldier blue or cocoa rust rayon crepe. Sizes 9 to 15

*Reg. U. S. Pat. Off.

RUG *Beauty* Our Duty
CLEANED AND STORED
Call Mr. Pyle NA. 3257
SANITARY CARPET & RUG CLEANING CO.
106 INDIANA AVE.

Acrosonic
PIANO
A PRODUCT OF BALDWIN
Hugo Worch

Kann's
"The Avenue"—7th, 8th and D Sts.

FUR SALE

• MID-SUMMER FUR COAT FEATURES!

$129

Dyed Skunk Coat—40" long
Mink-Dyed Muskrat
"Merit" Seal-Dyed Coney
Platinum-Dyed Chekiang Lamb
Black-Dyed Ponyskin
Black-Dyed Persian Paw (plate)
Kaffa Brown Dyed Ponyskin
"Merit" Beaver-Dyed Coney
Natural Persian Paw (plate)

Furs—Second Floor

$159

Mink-Dyed Muskrat
Hudson Seal-Dyed Muskrat
Silver-Dyed Fox Coat 40" long
Black-Dyed Persian Paw (plate)
Silvertone-Dyed Muskrat
Mink-Dyed Marmot

Furs—Second Floor

$199

Black-Dyed Cross Persian Lamb
Sable-Dyed Muskrat
Natural Squirrel
Hudson Seal-Dyed Muskrat

And at Only . . .
$88

Black-Dyed Pony Coats
Platinum-Dyed Lamb Paw (plate)
Beaver-Dyed Coney Coats
Seal-Dyed Coney Coats

Furs—Second Floor

3 EASY WAYS TO BUY

• The Budget Plan . . . Monthly payments . . . small carrying charge.

• Charge Account . . . If you do not enjoy the convenience of a charge account . . . open one today!

• Lay-Away-Plan . . . 10% deposit and monthly payments for the balance.

Sterling Silver
Heart Bracelets
With 3 to 7 Hearts
$1.00

—These popular "friendship" bracelets are jangling around the wrists of everyone, from school girls to their fashionable mothers! They're fun to wear . . . fun to add a collection of hearts to! Several styles, some with amusing padlocks.

• Separate Hearts, 25c to $1.00

Kann's—Jewelry Dept.—Street Floor

Beguiling.. PROFILES
Cast Shadows Into FALL

$6.75

$5

—Lovely, beguiling face framers . . . throwing you into light-headed ecstasy . . . bringing out the charm of your loveliest coiffure! Hats in the newest Fall shades . . . hats that have already established their place under the fashion spotlight!

Kann's—Millinery Second Floor

Promotion Due 'Cop on Beat' In Attack Case

Private Daniel Slattery, of the Twelfth Precinct, "the cop on the beat," who received Congressional commendation for his part in the arrest of the attacker of an 18-year-old girl, was recommended for promotion to precinct detective yesterday.

The recommendation was forwarded to the District Commissioners by Maj. Ernest W. Brown, police superintendent, shortly after the House Police Investigation subcommittee called in Slattery for a public tribute to his "remarkable piece of work."

In Walter Reed Hospital, meanwhile, Private Lawrence McCullough, a District selectee stationed at Fort Meade, Md., identified Slattery's prisoner in connection with the attacks.

Roland Junior Lindsey, 19, Negro, of no fixed address, has been charged with assault with intent to kill and with rape and is being questioned at the Twelfth Precinct Station in an attempt by detectives to discover if he has any connection with other attacks on women in Washington.

"Stranger on the Beat"

Lindsey is accused of beating and slashing McCullough and assaulting his 18-year-old girl companion in the Patterson Woods near Bladensburg Road Northeast Saturday night.

Slattery sent his partner, Private James G. Beach, to arrest Lindsey because of the striking similarity between the girl's description of her attacker and his own recollection of the "stranger on the beat" whom he stopped and questioned four or five hours before the crime was committed, Slattery told the subcommittee.

"I am very proud of this officer and the Commissioners, I am sure, will place on his official record a credit for meritorious service," Commissioner J. Russell Young told the subcommittee after Slattery had recounted how Lindsey was arrested. Lindsey has signed a confession to the crimes.

Slattery Apprehensive

The subcommittee and District officials, in executive session in the District committee room, were engaged in going over recommendations for reorganization of the police department on the basis of revelations made during the recent police investigation, when Slattery arrived.

The closed session was adjourned and reporters were called into the hearing room. Slattery appeared ill at ease, as though uncertain of the subcommittee's intentions in summoning him to appear. He was reassured at once, however, by Representative Schulte (Democrat), of Indiana, the chairman.

"Come on, officer; we want to congratulate you on the remarkable piece of work you have done," said Schulte. "Sit down and tell us about it. We noticed in the newspapers you were successful in the apprehension of a criminal. Tell us about the method you used."

Slattery told of spotting the stranger while cruising in a scout car a few hours before the crime was committed, of stopping the man for questioning and of making him display his social security card for identification. The man told him, he recalled, that he recently had come from North Carolina and had a job with a bottling concern near the crime scene.

"The next day when I was given a description of the man who had committed the crime and was told he had a card case, it started things going around in my mind," Slattery related. The card case, it was recalled, was displayed by the attacker when he posed to the couple as a special police officer.

The subcommittee was impressed by Slattery's account, particularly because during the investigation it was repeatedly brought out that the policeman on the beat, familiar with the neighborhood and in a position to know when strangers arrive, is the backbone of any police department.

6-Foot Earth Slide Kills Excavator

Theodore R. Payne, Negro, 40, of 1808 Riggs Place Northwest, was killed yesterday when 6 feet of earth fell on him as he worked on an excavation for a building site at 3242 Woodlawn Drive Northwest.

INDIGESTION
may affect the Heart
Gas trapped in the stomach or gullet may act like a hair-trigger on the heart. At the first sign of distress smart men and women depend on Bell-ans Tablets to set gas free. No laxative but made of the fastest-acting medicines known for acid indigestion. If the FIRST DOSE doesn't prove Bell-ans better, return bottle to us and receive DOUBLE Money Back. 25c.

COOL OFF
WITH A
Calvert
WHISKEY COLLINS
BLENDED WHISKEY
Calvert Distillers Corporation, N.Y.C.

Brown to Retire on October 15

SHAKE-UP, from Page 1.

forcement of regulations and decreased personal injuries in Washington.

The record of leaving after-colliding cases shows that between January and June, 1940, before the squad was formed, the entire Police Force charged only 91 motorists with the offense. Between January and June this year two policemen—Privates A. D. Clarke and H. H. Carmichael—accused 86 drivers of the offense.

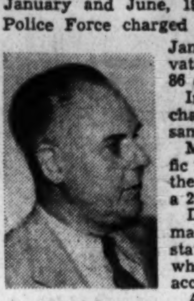

KECK

In January alone, the Accident Prevention Squad charged 31 drivers with hit and run. During the same month in 1940 only one hit-run case was made.

More than 4,000 motorists were charged with traffic violations during the first six months of this year, the records show. It is estimated that this is at least a 20 per cent increase over last year.

Despite popular belief that the A. P. U. patrolmen make arrests only where there has been an accident, statistics show that 100 more arrests were made where there was no accident than were made at accidents.

An increased number of driving permits have been suspended for traffic violations this year than last year, as a result of recommendations by the A. P. U.

There has been centralized control of all traffic work since establishment of the A. P. U. Inspector Arthur E. Miller pointed out last night. Prior to the formation of the squad both the Traffic Division and police precincts would investigate traffic deaths, "getting in each other's way," he stated.

BROWN

At present, he said, the A. P. U. handles all traffic fatality cases, thereby relieving other patrolmen of the burden of attending inquests and court.

Increased convictions of drivers involved in traffic deaths have resulted in the past six months.

Possibility that a desire for "more men on the street" will recall 13 police privates engaged as schoolboy patrol coordinators was expressed by officials.

Such a move was described as "unthinkable" and "deplorable" by members of the Traffic Advisory Council.

The policemen detailed to handle the schoolboy patrollers in the precincts have full-time assignments, guarding street corners in and around schools. They instruct the boy patrolmen and lecture the school pupils in traffic safety.

A partial "housecleaning" of the Police Department already has been accomplished.

CALLAHAN

Both assistant superintendents—Inspectors Lewis I. H. Edwards and Bernard W. Thompson, chief of personnel and detectives—have retired, at the request of Maj. Brown.

Inspector William G. Stott, supervisor of police equipment and property, was ordered retired along with four detective sergeants and a lieutenant.

Acting Lieut. George Darnall, chief of the homicide squad, was demoted and sent to the check squad as a detective sergeant. His position was filled by Detective Sergt. Jeremiah Flaherty, who was made an acting lieutenant temporarily.

It was Commissioner Young who paved the way for an investigation of the Police Department, saying he was determined to give Washington "the best police force money can buy.

He interested the other Commissioners in a probe by municipal authorities to determine what could be done, and the inquiry was ready to proceed when Congress took an interest in the matter and created a subcommittee to investigate the force.

The Commissioners' special investigation committee, in fact, sat in on the Congressional hearings and is expected to make recommendations of its own. The committee consists of Maj. Beverly C. Snow, Assistant Engineer Commissioner, chairman; Walter Fowler, District budget officer, and Maj. James Lusby, District disbursing officer.

Schulte Seeks Emergency Fund To Add 200 to District Police

Representative William T. Schulte (Democrat), of Indiana, yesterday announced he will ask members of the House Appropriations Committee to sit in joint session with his Police Investigation Subcommittee to consider an "emergency" appropriation to strengthen the Metropolitan Police Department.

Schulte's subcommittee will meet tomorrow to put in final form an investigation report which, it already has announced, will recommend addition of 200 policemen to the force.

Funnds to pay the salaries of that many new officers—$380,000—as well as money to buy two-way radio equipment for 25 additional police cars will be sought in the joint meeting, Schulte declared.

Representative George H. Mahon (Democrat), of Texas, chairman of the District Appropriations Subcommittee, will be asked to arrange for the meeting, Schulte added. Mahon last night said he would be "glad" to sit with the investigation subcommittee.

"We want 200 more men on the force, we would like to see the department get 25 more two-way radio cars, and we want to get them now," Schulte declared. "But the appropriations committee has got to recommend the funds."

With the investigating subcommittee virtually ready to make its report to the full District Committee Monday, the committee on civic affairs of the Washington Federation of Churches, made public letters to the chairmen of the Senate and House District Committees calling for "joint action" in naming a "board of inquiry to investigate the needs of the Metropolitan Police Department."

"Such board should consist, in part, of qualified experts and the citizens should have adequate representation on it," declared the letter, signed by Wilbur La Roe, jr., committee chairman. "The inquiry should be judicial and should extend over a sufficient period to insure adequate findings and conclusions."

At the same time, the Government Printing Office Post of the American Legion forwarded to the House District Committee and the Commissioners copies of a resolution praising the "courageous testimony" of Capt. Harvey G. Callahan, of the First Precinct. Callahan, an investigation witness, testified to the existence within the department of a so-called "Gestapo," a police squad that spied on policemen.

"In so exposing this un-American and absolutely nonessential activity within the Police Department, Capt. Callahan exemplified to the highest degree the praiseworthy, efficient and high caliber qualifications of modern police officials and performed an outstanding civic duty to the citizens of the District," the resolution stated.

Mahon pointed out that the usual procedure for the District in obtaining funds beyond its budget is for the Commissioners to submit supplemental estimates to Congress via the Budget Bureau. These, he said, are handled by the Deficiency Appropriations Subcommittee on which he, as District chairman, would be invited to sit.

The 1942 District Appropriation Act carried funds for 75 additional policemen and for 25 two-way radio cars.

Need for additional policemen was demonstrated to the subcommittee in the testimony of several witnesses during the investigation. Inspector James F. Beckett, for one, told the subcommittee that beats of 80 blocks and more are not uncommon in some police precincts.

W. C. T. U. Unit to Meet

Gettysburg, Pa., July 22.—The fifty-sixth annual convention of the Adams County W. C. T. U. will be held tomorrow afternoon and evening in St. John's Evangelical and Reformed Church in Fairfield, with Miss Edna Albert, Gardners, the county president, presiding.

PHOTOGRAPHIC STORES • ONE OF WASHINGTON'S MOST COMPLETE PHOTOGRAPHIC STORES • ONE OF WASHINGTON'S MOST COMPLETE

Prove Your Catch Via CAMERA
Back up your fish story with a real snapshot . . . skillfully taken at the right moment. Our expert photographers will be glad to help you with your picture making and show you how you can save money by using the right kind of equipment and supplies.
BYRON'S
Cinema Specialists
625 15th Street N.W.
NA. 1800

U. of Md. Coach Rallies After 3d Transfusion

Coleman Headley, 26-year-old University of Maryland track coach who has been fighting for his life in University Hospital, Baltimore, since he was shot at a tavern near Laurel on Sunday night, rallied slightly last night. Physicians said there was a possibility he might recover, although his condition was described as still critical.

Headley was given a blood transfusion yesterday morning, the third since he was admitted to the hospital. During an operation Monday doctors were unable to remove the .38-caliber bullet which penetrated his stomach and lodged in a muscle near the spine.

He was shot following an argument between a friend, John E. Cullen, jr., of Laurel, and Guy Constanene, proprietor of the Evergreen Tourist Camp. According to Maryland State police, Headley and Cullen had objected to a slot machine which they said would not pay off.

Constanene has been charged with the shooting and is being held at the Howard County Jail in Ellicott City.

Balmy Weather To Continue Here As North Swelters

Moderately warm temperatures—not warm enough to complain, too warm to wear a stiff collar with comfort—is promised for today, when the mercury is expected to reach a high of 88.

While the Washington area skirts hot weather, the North Central States were suffering from blistering heat that shot the thermometer to 107 in Pierre, S. Dak. One heat death was reported at Marietta, Minn.

Temperatures similar to today's are forecast for Washington tomorrow, with increasing cloudiness.

DAMP CELLAR ?
It will dry with
SOLVAY
AIR DRYETTE JR.
FILLED with harmless, economical Calcium Chloride, the Dryette will correct dampness in cellars, vaults and darkrooms; preventing mildew, rust, warping. One low priced unit will dry 1,000 cubic feet of space. Write or phone for full information.

WASHINGTON SALES Co., Inc.
TERMINAL BUILDING
4th & D Sts. S.W.
REP. 3440

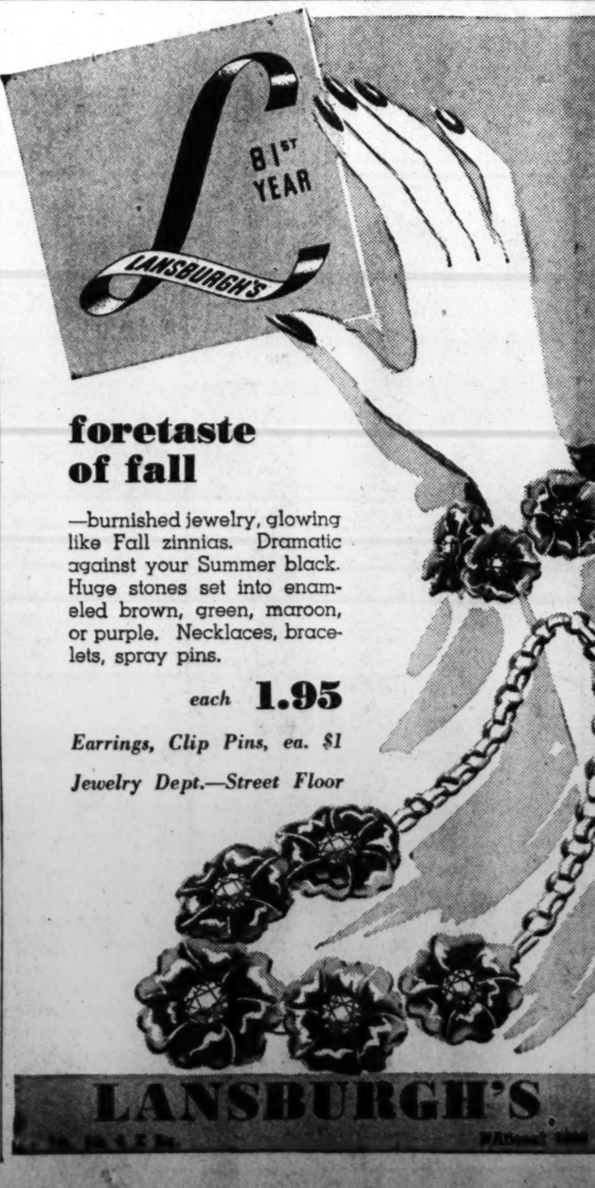

foretaste of fall
—burnished jewelry, glowing like Fall zinnias. Dramatic against your Summer black. Huge stones set into enameled brown, green, maroon, or purple. Necklaces, bracelets, spray pins.
each 1.95
Earrings, Clip Pins, ea. $1
Jewelry Dept.—Street Floor
LANSBURGH'S

Government Checks Cheerfully Cashed, Extra Facilities for Your Convenience
81ST YEAR
LANSBURGH'S
UNPRECEDENTED OPPORTUNITY
The World's Most Famous Summer Suits at a Clear Saving of $3.80
OUR ENTIRE STOCK OF
PALM BEACH
SUITS ON SALE
13.95
REGULARLY 17.75
TAILORED BY GOODALL
Palm Beach
REG. U.S. PAT. OFF.
FROM THE GENUINE CLOTH
CHOICE OF EVERY PALM BEACH IN STOCK! NEW COLORS, NEW SHADES!
Step on it, Men! This news is too good to miss. Genuine Palm Beach Suit at Sale price is extraordinary good fortune! Remember, these are the current season's styles . . . and you have your choice of every one in the house. Soft, cool shades of blues, tans, whites. Single breasteds, double breasteds. Choose yours while sizes and colors are most complete.
MEN'S 13.50 PALM BEACH SPORT COATS, sale priced . . . 10.50
MEN'S 5.50 PALM BEACH TROUSERS, sale priced . . . 3.95
Lansburgh's Men's Shops—Conveniently Located on the Street Floor
Boys' & Youths' Palm Beach
SUITS, SLACKS and SLACK SETS
BOYS' RUGBY SUITS Reg. 6.95, sizes 6 to 12 ... 5.40
PREPS' 16.50 SUITS Smartly styled, sizes 16-20 ... 12.95
BOYS' 10.95 SUITS Cadet sizes, 12 to 16 ... 8.55
PALM BEACH SLACKS Reg. 3.95, sizes 12-20 ... 2.95
EXTRA! BOYS' PALM BEACH SLACK SETS, REG. 5.95 Perfect outfit for wear now. Blue or tan. Sizes 10 to 20 ... 3.95
Note: Quantities are Limited in Most Cases So Be Early for Best Selection!
LANSBURGH'S Boys' and Preps' Shop—Fourth Floor
AIR COOLED LANSBURGH'S
BOOKS CLOSED: Charge Purchases Made After This Date Payable in Sept.

The Washington Post
X**** WEDNESDAY, JULY 23, 1941 17

Young Man, Take Care of Yourself

Edward Alden Tibbals, 22, of Bethesda, Md., will be the whole show when the August 8 quota of the Rockville, (Md.) Selective Service Board goes to Baltimore for induction. He will be leader, assistant leader—in fact he will be the whole group. He was the only white selectee named for that call.

Compliment Boomerangs

London, July 22 (UP.).—George Bernard Shaw, 44, a street peddler, was fined 20 shillings in police court today for driving a horse and van while drunk. When George Bernard Shaw, the playwright, was informed of the incident, he said: "I think it is a most unfair thing to take a child and stick a label on it by giving it a name it can't possibly live up to in later years."

The Federal Diary

By Jerry Kluttz

Army and Navy Need Physicists Sorely

Physicists are sorely needed by Uncle Sam. As one civil service official explained, the last war was a chemists' war, but this one is a physicists' war. Physicists are wanted by the War and Navy Departments and the new Office of Scientific Research and Development to develop apparatus for the detection of planes and submarines. Almost all the physicists in the country are listed on the Civil Service Commission's National Roster of scientific personnel. And most of them have jobs. Only 250 physicists were graduated last June and Uncle Sam alone could use four times that number.

To make the greatest possible use of the physicists available, Dr. Joseph C. Morris has been brought here from Tulane University to help the National Roster and the National Research Council to fit physicists into the defense jobs for which they are best suited.

Criminal Division of the Justice Department has asked Congress for funds to hire 23 additional attorneys and 10 more stenographers . . . Arthur L. Nelson has been transferred to the Division of Timber Management in the Forest Service where he will supervise forest planting work . . . United Government Employes has asked Interior Secretary Ickes to appoint 10 Negro members of the Park Police force. The union also is demanding an immediate raise of $60 for all Federal employes here.

Officials of the Bureau of Old-Age and Survivors Insurance of the Social Security Board have returned from Chicago where they looked over space in the Merchandise Mart. The bureau wants to move its 1,800 employes out of here to Baltimore where they can work with its 4,700 employes there. However, adequate space to house its 6,500 employes and heavy equipment hasn't been found in any Eastern city or Chicago; or at least space that is suitable. It would cost $1,000,000 to move the bureau to Chicago and for that money a pretty good building could be constructed here or nearby. A building might have to be built unless a suitable one can be found soon.

Pay Rises Delayed

Pay rises under the uniform promotion plan, which has been approved by Congress and is now awaiting the President's signature, can't be made until October 1, in the opinion of the men who wrote the bill. The bill says that raises under it can be given "at the beginning of the next quarter immediately following the effective date of this amendment." October 1 is the beginning of the next quarter. Others insist that the bill can be made retroactive to July 1. The lawyers will have to decide what Congress intended.

A UFWA delegation yesterday again demanded of Gerald Reilly, Labor Department solicitor, that Helen Miller be reinstated immediately. The answer was again no. Mrs. Miller was suspended on charges of communism and she will have a hearing tomorrow before L. M. Walling, chief of the labor standards division. The C. I. O. union hasn't decided whether it will accept the hearing before Walling. It wants a hearing before an impartial board.

The union yesterday announced that J. P. Kennedy, a New York Veterans Administration employe, had been cleared of charges of communism pressed by the FBI. At the FBI, however, it was said that Kennedy had not been under investigation. The FBI did investigate Helen Miller after it had been requested in writing to do so by Labor Secretary Perkins . . . Frank Rylick, former Washington newspaperman, has been retained by UFWA to publicize the Miller case.

Meantime, a new employ organization has sprung up at United States Housing Authority that has had its troubles with the UFWA. The USHA Association is seeking to organize the unorganized and to elect one of its number to the appeals board to hear efficiency rating complaints. The organizers are Jean Coman, Edward Harding, Betty Miller, Cicero Osborne, Charles Alldredge, T. J. Carolan, Eli Tracksess and Eri Hulbert. More than 100 employes have joined the new group, which already has been dubbed by unionists as a "company union."

Girl's Slayer Silent At Morgue Inquest

Keeps Eyes Lowered During Proceedings, Declines to Testify

Guy Edward Oden, 19-year-old theater usher, was held without bail at the District Jail last night, charged with the murder of Ellen Reid Cannon, 15, his schoolgirl sweetheart.

The youth accused of firing three shots into Ellen's body last Saturday, was "held responsible" by a coroner's jury yesterday and remanded to jail to await the action of the grand jury.

The hearing at the District Morgue lasted only 35 minutes, with five witnesses appearing. During the time, Oden sat holding his head, never raising his eyes above the table in front of him.

After each witness, Coroner A. Magruder MacDonald asked the defendant if he had any questions to ask. Each time Oden, who was not represented by counsel, shook his head negatively.

First witness was Detective Sergt. Aubrey M. Tolson, who obtained a statement from Oden the night after the fatal shooting.

Girl's Sister Testifies

The detective said Oden told him he had known Ellen about 11 months and that they "were going steady."

The girl's parents refused to let Guy see their daughter about two months ago, Tolson stated. Despite this fact, he said the youth told him he continued to see Ellen almost every day.

Saturday, Tolson declared, Oden said he had a date with Ellen and she was to meet him at Fourth and O Streets Southwest at 1 p. m. When she didn't show up, the youth went to her home.

Ellen's sister, Mrs. Helen Louise Yates, of 114 O Street Southwest, told of Guy's coming to her home where Ellen was. She said he asked for the girl and she told him she was not there. Ellen had instructed her to do so, she said.

"He pushed me aside and called me a liar," Mrs. Yates asserted. "He followed Ellen to a back room and then I heard a noise like a lot of firecrackers exploding."

Declines to Take Stand

She told the jury that Oden showed her a gun about a week ago and that he made the statement regarding Ellen that "nobdy else will have her. I'll kill her."

Detective E. E. Scott, Ninth Precinct, who arrested Oden a short distance from the O Street home, said the youth told him in response to a question of what the trouble was, that "She lied to me too much."

After testimony was completed, Dr. MacDonald asked the defendant if he wished to take the stand.

"It is my duty," the coroner stated, "to tell you that you do not have to testify. If you do, I want you to know that whatever you say may be used either for or against you."

In a voice which was barely audible, Oden replied, "No, sir."

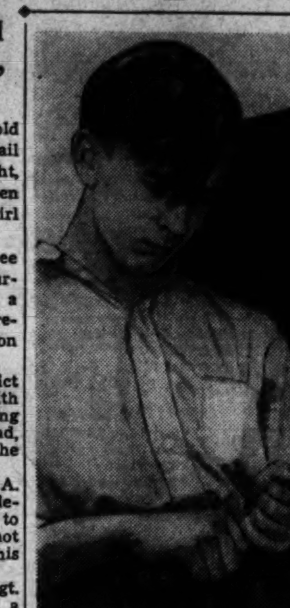

INQUEST—Guy Oden, 19 (top), fidgets with his belt at coroner's inquest into the slaying of Ellen Cannon, 15. Mrs. Helen Yates (lower) testified Oden fired through screen door at her sister

D. C. Red Cross Sends Shipment to Britain

Thirty-seven huge packing cases containing various articles of clothing and surgical bandages left the District Chapter of the Red Cross yesterday, bound for a New Jersey terminal—the first leg of the journey to Britain.

Bri. Gen. F. R. Keefer (retired), chairman of the local chapter, announced the shipment included 1,000 specially-made bandages, 12,000 surgical dressing, 265 baby layettes and 2,893 sewer and knitted garments for adults and children.

Hunsaker Named As Coordinator Of Navy Research

Secretary of the Navy Knox yesterday announced the appointment of Dr. Jerome C. Hunsaker, noted scientist of the Massachusetts Institute of Technology, as coordinator of research and development for the Navy Department.

He will serve as chairman of the newly established Naval Research and Development Board, which will be composed also of one representative each of the Chief of Naval Operations, the Bureau of Ships, Bureau of Ordnance, Bureau of Aeronautics and Bureau of Yards and Docks.

Army Calls D. C. Officers

Second Lieut. Jane E. Roche, 4653 Clark Place Northwest, and Second Lieut. Ann P. Walatkus, 221 B Street Northeast, were yesterday ordered to active duty with the United States Army. They will report for duty at Fort Sam Houston, Tex.

Recreation Hearing Set Tomorrow

McCarran Appoints Subcommittee on Playground Plans For the District

Senator McCarran (Democrat), of Nevada, chairman of the District Committee, yesterday named a special subcommittee to consider the District Recreation Board bill and announced that hearings on the measure would start at 10 a. m. tomorrow.

McCarran, intensely interested in the bill, named himself chairman of the subcommittee and appointed as its other members Senators Tydings (Democrat), of Maryland, and Capper (Republican), of Kansas.

The bill would create a seven-member board, with four of its members to be citizens, to have charge of recreation activities here.

Measures Reported Out

Appointment of the subcommittee which also will consider later a bill to create an industrial accident-prevention board here, came yesterday at the close of a District Committee meeting that voted favorable reports on seven minor District measures. McCarran also announced that a special subcommittee would be appointed to consider two Board of Public Welfare bills. Bills approved by the committee would:

Establish general rules for the issuance of Congressional license tags under supervision of the clerk of the House and the secretary of the Senate and affecting about 30 persons.

Admit foreign service employes to treatment at St. Elizabeths Hospital.

Permit Steuart Brothers to construct pipelines in the vicinity of Fourteenth and M Streets Southeast.

Authorize St. Elizabeths Hospital to accept gifts.

Authorize burial payments for needy blind persons.

Authorize Federal and District employes to testify in District Court cases without loss of salary.

Safeguard the confidential records of relief clients of the Board of Public Welfare.

Thompkins Disputes Keech

After an exchange between Dr. William J. Thompkins, recorder of deeds, and Corporation Counsel Richmond B. Keech over whether the Commissioners had given the measure an unfavorable report, the committee put over until Monday action on a bill to authorize an additional $50,000 for construction of the new recorder of deeds building. Several members of the committee expressed the opinion that the measure should be considered by the Appropriations Committee.

Ernest Henry, representing the Petworth Citizens Association and the Federation of Citizens Associations, appeared to oppose McCarran's bill to remove voting requirements in the present law covering appointments to the Public Utilities Commission. The law requires an appointee to have been a resident of the District for three years and to have voted in none of the States in that period.

"Persons claim to be residents of the Capital for some purposes, but disclaim their residence here when it comes to paying taxes," Henry stated. "A man who has not qualified as a resident by paying taxes is not a citizen as far as we are concerned and we don't want him to hold office."

Pointing out that by maintaining a voting residence outside the District persons have been able to escape tax payment, Henry declared that the President, "if he wanted to," could find taxpayers qualified to sit on the commission.

Navy Band Plays Pan American Concert

Post Staff Photo

RAPT LISTENERS—On the outside steps of the Pan-American Union Building, Marie Beck, Estelle Dennis and Marian the Caraber listen to the Navy Band

2,000 Attend Pan American Union Concert

Western hemispheric unity was never greater than last night when the strains of South and North American music drifted through the air over the Pan American Union's beautiful terrace garden.

Seated under the three huge white arches of the building's annex was the United States Navy Band conducted by Lieut. Charles Benter. Two thousand people sat outdoors in darkness listening to the high, then low, the loud, then soft, and the somber, then light notes of the band. They watched the grotesque shadows of the leader's baton as it danced across the white building.

Juan Arvizu, Mexican tenor, accompanied by the guitar-playing Flores Brothers, entertained the audience with medleys of South American music. On either side of them hung the flags of the 21 American republics, and above them, carved in white and gold cameo-shaped frame, was a map of the Western Hemisphere. Attendance was the largest the Pan American Union has ever had in its 104 concerts since 1924.

In the audience sat Washington's elite. Present were Vice President Henry A. Wallace, Russian Ambassador Oumansky, United States Surgeon General Thomas Parran, the South and Central American ambassadors and ministers, and other high governmental and diplomatic officials.

When the Navy Band turned from light Spanish rumbas into an American "ta-ra-boom-de-ay" march, called the "Boy Scouts," the audience doubled its applause.

The program closed with "The Star-Spangled Banner." Then the lights went on, and the Pan-American halls were filled with people. Conversation and greetings in Spanish and English filled the air, and the second summer concert was over.

Choir Sings Tonight

The Shiloh Baptist Church Choir, directed by Wilhelmina B. Patterson, will present tonight's festival at the Washington Monument Grounds. The program will range from choral songs by Bach to Negro spirituals. James B. Jones, jr., will be piano accompanist.

Postlude

Starlight Makes Ideal Setting For Perole Quartet Concert

By Ray C. B. Brown.

C. C. Cappel and the National Capital Parks Service present the Perole String Quartet (Joseph Coleman, George Ockner, Lillian Fuchs and Ernst Silberstein) on Tuesday night in Meridian Hill Park. Program: Quartet in C minor, Op. 18, No. 4 (Beethoven), Italienisches Serenade in G major (Wolf), Quartet in F major, Op. 96 (Dvorak).

Thus far the "Starlight" chamber music concerts in Meridian Hill Park have uninterruptedly enjoyed the favor of those minor tutelary divinities who in mythology presided over gardens and the weather. Last evening's concert, the fifth of the series, took place under as ideal conditions as one could desire, and the attendance again demonstrated that the undertaking is no longer in the experimental stage. What the effect of this success may be is unpredictable, but the example set in Washington may well be followed by other cities to the great benefit of chamber music in the United States.

BROWN

One element in the pleasurable progress of the program was the presence of the Perole String Quartet players, who have for these many years come to us by way of radio as invisible and disembodied performers. The local debut of the organization produced the happy impression of meeting at last persons whose acquaintance one has long wanted to make. In that meeting there was no disappointment, for the technical and artistic equipment of the ensemble satisfied the aesthetic sense.

While the program offered nothing new, it had a good balance in the symmetry of contrasts. It began with Beethoven's C minor quartet from Opus 18 which by the mature workmanship supports Thayer's supposition that the composer wrote it as the last of the set of six. Our familiarity with the work prevents us from appreciating the shock which Beethoven produced upon his contemporaries by such shattering of traditions as substituting a scherzo for the slow movement. Today it seems to us that this scherzo and the following minuet relieve the impassioned tension of the first and last movements.

The "Italian Serenade" by that short-lived genius, Hugo Wolf, is always welcome because it is one of the few instrumental pieces to come from his lyrical pen. The Peroles played it as it should be played—with a joyous zest that made its measures glow with warmth.

The concluding work, Dvorak's F major quartet, justifies the usually reprehensible practice of tacking nicknames on to music left titleless by the author. It is "American" not only because it was written at Spillville, Iowa, and because it contains some themes recognizably native, but also because it has been adopted by us as something of our own. In these respects it shares the good fortune of the E minor symphony and the seventh of the ten "Humoresques" which were also composed on our soil. For all that, the quartet looked emotionally toward Bohemia, and the second movement is filled with homesickness and longing.

House Unit To Open Gas Tax Hearing

District Committee To Study if Cent Increase Would Meet Road Needs

Possibility that a 1-cent increase in the Disrict gasoline tax, rather than 2 cents, as proposed, may be sufficient to finance at least part of the projected $44,500,0000 highway improvement program, will be explored today by a House District Subcommittee.

Representative John Hunter (Democrat), of Ohio, chairman of the Fiscal Affairs Subcommittee which opens hearings at 10 a. m. on a bill to increase the tax 2 cents, declared last night that one of the purposes of the hearing is to develop accurate estimates of yields from various rates of tax increase.

It is possible, he said, that the District may obtain nearly as much revenue from a 1-cent increase as it could if the tax were raised 2 cents. Hunter pointed out that with a 1-cent increase, the rate here—now 3 cents a gallon, including Federal tax—would remain below rates in Maryland and Virginia and that dealers in the District and adjoining territory would continue to enjoy a competitive advantage.

Capt. H. C. Whitehurst, director of highways and author of the improvement plan, will be a witness at the hearing and will be asked, Hunter said, what part of his program can be started this year and whether any of the proposed construction will interfere with National defense preparations.

While emphasizing that he was heartily in favor of many parts of Whitehurst's program, Hunter pointed out that it might be possible, because of scarcity of materials, that the program would be restricted to such an extent that a tax increase would accumulate funds faster than it would be possible to spend them.

Washington I. Cleveland, local manager of the American Automobile Association, also will be a witness today. Hunter said several hearings probably will be held.

$500 Brooch Reported Missing

Mrs. Raymond Greeley, of 1719 K Street Northwest, last night told police her $500 diamond and amethyst brooch has been missing for the last two weeks. The pin was octagon-shaped and was made of platinum and gold with an amethyst center and 36 blue-white diamonds set around the edge. She kept it in a bureau drawer in her third-floor apartment.

15 'Frisco Blondes, Inspired By D. C. Girl, Cut Hair for U. S.

The letter was postmarked San Francisco, Calif., and it was addressed to:

Miss Jeanne Turner,
(The 11-year-old girl who gave her hair to the Weather Bureau),
Washington, D. C:

The postoffice sent it to the Weather Bureau. The Weather Bureau sent it to the Washington Institute of Technology, and there it was forwarded to Jeanne at her home, 4226 Seventh Street Northwest.

No top-flight novelist could have told the story more effectively than did the young writer of the letter who had read about Jeanne's sacrifice of her 32-inch golden tresses to Uncle Sam in news service stories picked up from The Washington Post and published throughout the country.

Letter to Little Patriot

This is the letter:

"Dear Little Patriot:

"We are a club of 15 girls in San Francisco, of Scandinavian parentage, and we want you to know your example of sacrificing your hair to our country's need has inspired us.

"When we saw your picture in the paper, it occurred to us to follow your example, as almost all of us had long hair. So we had a special meeting at my house, and my uncle, who is a barber, came also.

"We voted to have our hair cut and send it to the U. S. Army Weather Bureau. And because we have all a deep love for the United States, we voted to have all our hair cut off to one inch from the scalp, and wear it like boys.

"So beginning with the president, whose hair was 23 inches long, we all had our hair cut off. The longest was 38 inches and the shortest 27 inches. Mine had never been cut. There were 11 heads of hair cut altogether. And there are 11 girls who are proud of their boyish heads today, thanks to your example.

"I thought I would die when the shears made their first cut on my forehead, but then I looked at your picture and the flag and it was all right again. One girl did start to weaken when it came her turn to sit before the mirror with her hair combed out to be cut, but those whose hair already lay on the table held her and uncle gave her a specially short cut as a result.

"The four other girls all have long bobs and as soon as their hair is long enough to be of use they will be trimmed short, too.

"One of our girls has won several beauty contests, and we were going to let her off, but her brother is a soldier (draft) and she insisted on having her long hair shorn as close as the rest of us. Her hair was 36 inches long and ever so thick. She wore it in a huge knot.

"We all feel very much in debt to you for showing us the way to serve our country, and though our heads feel light (as no doubt yours does) our hearts are light too, in a different sense.

Example for Hundreds

"Here's hoping that your example may inspire hundreds of others to undergo shearing off of their hair until our Nation has all that is needed.

"Truly your friend,
"HILDA LARSON."
"Secretary, Scandia Circle."

Officials of the institute said last night they would be "delighted" to receive the contributions from the girls in San Francisco, particularly since they were of Scandinavian descent and "Scandinavian blonde hair is the best in the world for our purposes."

The institute has received many offers of hair since its need was published, it was said, but most volunteers have been refused because their hair was not of the necessary quality.

The hair acts as sensitizers in radio instruments attached to balloons sent many miles into the air to determine flying conditions.

30 Employes Hold Stoppage In Laundry

More than 30 employes of the Rubenstein Cleaning & Dying Co., 1220 Twenty-third Street Northwest, were reported to have sat down in the plant for several hours yesterday in a "stoppage" protesting alleged violation by management of a contract with the union.

Jack Kutner, business manager of local 188, Amalgamated Laundry Workers, reported that the controversy would be submitted for arbitration. He ordered the employes back to work. Kutner said that despite a contract signed with the union three months ago which designated it sole bargaining agent, the management had given raises to nonunion employes.

A spokesman for the Rubenstein company declared that the stoppage was in violation of the contract signed three months ago that stated there would be no strikes during the life of the contract, which was for one year.

Meanwhile the Arcade-Sunshine Laundry strike which involves 350 workers approached its fourth week with negotiations broken off. Spokesmen for both the union and the laundry said there were no new developments.

Employes have been on strike since July 2, alleging that the Arcade-Sunshine management refused to permit the union to prove itself a majority within the plant, and thereby to win recognition by the company.

The Washington League of Women Shoppers announced that today between 4 and 5 p. m. its members would picket several of the Arcade-Sunshine branch offices.

The board of the league voted last Saturday, it was said, to support Local 188 of the Cleaners and Laundry Workers Union, in their request for a consent election and mediation by the National Mediation Board of demands for better wages and cessation of alleged discrimination against the union.

Hey! Have You Seen Chum? Pals in Navy Miss Their Mascot

Dear Chum:

Please come back to duty. All is forgiven. No K. P., no deck swabbing, even the A. W. O. L. will be crossed off your record. But Please come come back. Your pals miss you. (Signed) Naval Research Laboratory Staff, Anacostia.

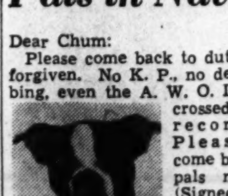

That was the urgent message telephoned to The Washington Post for publication yesterday by the spokesman for the group at Naval Research Laboratory.

Two days ago, Chum, a black-and-white Boston bull terrier, and considered by the staff as the finest mascot in the world, decided to go A. W. O. L. It happened on Highway 130, just this side of Bordentown, N. J. He had been with Lieut. Joel Parks, U. S. N., supply officer, Naval Research Laboratory, and Mrs. Parks, on a ten-day trip to New York and Rhode Island. He did not seem restless during the trip; in fact, he appeared to have the time of his life and slept comfortably in Mrs. Parks' suitcase every night. But Monday, along about noon, Mrs. Parks decided to "spell" the lieutenant a little with he driving, so they stopped for a moment to change over. A few minutes later Chum was missing.

Maybe he decided the pace was too slow, and got out to walk home. Maybe he just got wanderlust. Anyway, his pals at the laboratory want him to come home. There, his idenification tag with his picture on it is waiting for him. He used to be admitted with the same ceremony used for people who pay official calls on Government departments.

When Chum left he was wearing only a small brown harness, but his pals hope someone will recognize him from his picture and send him home.

Highway Program Needs Only Funds, Whitehurst Says

Washington's defense, highway improvement program is in preliminary planning stages and will be "ready to go" when Congress authorizes funds, Capt. H. C. Whitehurst, director of highways, said last night.

Whitehurst declined to discuss the various contemplated projects, explaining the bill providing an estimated $487,500 for local use has yet to pass the Senate and will then need "considerable interpretation."

"The bill is very broad," Whitehurst said, "and I would rather not discuss our plans until it is passed and has been studied carefully."

The money earmarked for District use is part of a 287 million dollar defense roads measure for the entire country.

RUGS Cleaned Repaired—Stored
Any 9x12 or 8x10 rug thoroughly cleaned and hand shampooed $2.50
Oriental Rugs 9x12 or 8x10 $3.50
Free Insurance
Phone METropolitan 4161
Standard Carpet Cleaning Co. 716 13th Street N.W.

LOANS
75 years of buying, selling and lending on diamonds, jewelry, etc.
LIBERAL LOANS AT LOWEST POSSIBLE RATES
CASH FOR OLD GOLD
Government License Est. 1866
E. HEIDENHEIMER
LOAN OFFICE 505 King St. ALEXANDRIA, VA. 1215 H St. N.W. NA. 1527

9x12 CLEANED $1.50 RUGS 9x12 WASHED $2.75
Repairing—Storing
All Rugs Fully Insured
★ Call Mich. 4646 ★
STAR CARPET WORKS
3316-3318 P Street N.W.

RUGS WASHED
Complete Insurance Protection
Washington's Most Up-to-Date Rug Cleaning Plant. Fireproof Storage
2.75 8x10 9x12
NAtional 2985
Capital Carpet Cleaning Co.
1216 Mt. Olivet Rd. N.E. NAt. 2985

RUGS WASHED
9x12 8x10 $2.50
EMPIRE RUG CLEANERS
Phone NOrth 1441
4411 Wisconsin Ave. N.W.

WONDERFUL FOR YOUR PICNIC . . .
READY TO SERVE DIXIE-HOT FRIED CHICKEN
A whole young chicken (12 to 14 pieces) fried to delicious goodness in the fine old Maryland way—then packed in a large loaf of buttered-toasted French bread.
$1.10 ADD 15¢ FOR DELIVERY
Dixie Hot Roast Chicken....$1.00
Potato Salad..............20c pt.
Crisp French Fries.........10c pt.
DUpont 3829
DIXIE CHICKEN SHOP
2213 14th St. N.W. DUpont 3829

STOP
DOING A "HALF-WAY" JOB OF YOUR HOUSE CLEANING! OWN ONE OF THESE FAMOUS CLEANERS!
Rebuilt Beautifully
HOOVER • EUREKA • G. E.
Your Choice $9.95 FULL CASH PRICE
Easy Terms

LIBERAL ALLOWANCE ON YOUR OLD CLEANER!
10-DAY TRIAL PLAN
Fully Guaranteed for a whole year!
Expertly rebuilt by master mechanics. If you can't call, phone us . . . we'll have one demonstrated at your convenience, in your home! A sensational price—act fast!
CLEAN-RITE VACUUM STORES
925 F ST. N.W. Open Every Evening Until 7 P. M.
Call ME. 5600 for Pickup and Delivery
FREE PARKING AT 9th & G Pl.
One of America's Leading Vacuum Chains

THOMPSON BROS.
ANACOSTIA, D. C.
WE FEATURE GOLD SEAL CONGOLEUM
DE LUXE & SUPERWEAR
Rugs and By-the-Yard
Only Gold Seal Congoleum gives you such LASTING BEAUTY and LONG WEAR, and at such surprisingly LOW PRICES. See all the newest patterns here. Estimates given FREE OF CHARGE.
FURNITURE
Thompson Bros.
ANACOSTIA, D. C.
1220-28 Good Hope Rd. S.E.
Lincoln 0555
FREE PARKING REAR OF BUILDING

Post Want Ads Bring Results

Ringside Table

With Mary Harris

HERE IT COMES! We mean the Rainbow Room's prize night-blooming annual, its "Anniversary Party" due tomorrow evening. There'll be a mighty birthday cake with six mammoth candles befitting Rainbow prosperity,—and every guest will get a generous slice . . . As you already know, Meyer Davis will come down from New York to act as master of ceremonies for the floor revue . . . Milton Davis and his band will play the standout hits of the six years of the Rainbow Room's life . . . Plenty of party trapping in the way of balloons, assorted noisemakers and fancy millinery.

Maxim Pugatsky, former orchestra leader at Keith's Theater and more recently featured in Manhattan's Radio City and various prominent New York cocktail spots, will open as star novelty violinist at the Plymouth next Saturday.

CARMEN'S RETURN OFFICIAL. The Carlton Hotel announces officially what has been certain for many weeks,—that Carmen Cavallaro and his band will return to the Cosmos Room when it opens around mid-September. The Cavallaro orchestra is currently in the Merry-Go-Round Grill in Atlantic City, is also busily making a new set of Decca records featuring the full unit,—a departure from previous platters of Carmen's piano-ing with string accompaniment. But Carmen will also do a few 12-inch records in his former style.

ILLUMINATED CLOUDBURST. *Most luridly fascinating sight at Glen Echo this year, say onlookers, occurred when a heavy rain darkened the sky so heavily that it was necessary to turn on the sub-water lighting of the Crystal Pool in broad daylight. The swimmers and divers stayed right in the water, romping in the rain and eerie daylight electric rays.*

TALIA, THE CHANGELING. A complete transformation is effected by Talia, Shoreham Terrace dancer, in her various numbers. It's so perfect that a Terrace customer remarked the other night, "I like the girl who does the hula better than the one who does the can-can" . . . Talia will transfer her talents to the Capitol Theater during the latter part of this week. . . Next week's Terrace revue will include the Four Macks, girl and boy duos on roller skates, tap dancer Eileen Read and dancers Maurice and Cordoba.

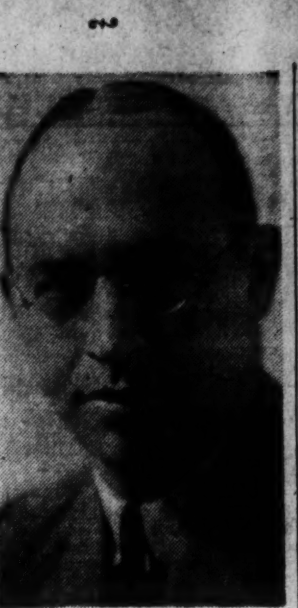

MEYER DAVIS, the "pet of Park Avenue," who'll emcee the Rainbow Room's Sixth Anniversary Night tomorrow evening

Hi Hat's Four M's seem to be practicing up for the Army. Their new and rousing special, "From Reveille to Taps" gives their idea of a soldier's day.

"SOUTH SEA FANTASIES" are begilded at the Lotus. The sylph-like hula dancers wear gold grass skirts that shimmer like the sun on the beach at Waikiki, and bedecked with leis, wristlets and anklets of feverish scarlet blossoms . . . Jan and Carol do an amusing "rag doll dance" . . . Wesley Whitehouse performs breezy magic with balloons, cards, cigarettes and scarfs . . . Joan Hope sings "Mean to Me" with Mary Martin flair . . . Near the ringside we saw bonny Bonnie Fleming who used to sing at Del Rio, is now in town for radio auditions.

THE BRITISH INFLUENCE. *More and more people are ordering that favorite drink of Englishmen in the tropics, gin and tonic, says "Admiral" Jimmy Byrd of the Mayfair. The tonic, in case you don't know, contains some wholesome quinine . . . And the mixers of the Mayflower Lounge are gradually getting used to serving Scotch with plain (non-iced) water for the many British visitors.*

EAR DRUM SOOTHERS. "Medios," the caressing old Mexican song intoned so gently by Vicente de la Garza in the King Cole Room . . . Those soft waltzes in Guy Lombardo style played in the Neptune Room by Don Baker and his Musicomics as they close the cocktail hour . . . That haunting tune of World War I, "My Buddy," as Eileen O'Neill sings it in Burt's Trans-Lux for American Legion visitors . . . The dazzling flute performances of the Lounge Riviera's Bob Holben, especially in "Mama Inez."

The Pall Mall Room will remain open all summer, we hear. This is a complete departure from Pall Mall practice in previous seasons. But it's a natural result of heavy hot-weather patronage of this swanky downtown spot.

HELTER-SKELTER DEPARTMENT. Jack Shaffer of the Casino Royal goes in for the ultimate in sports clothes when he's not on the bandstand. We saw him on F Street in a blue-and-white striped jumper that could be spotted a block away . . . If you've missed Steve, one of Madrillon's best waiters, it's because he's now the proprietor of the Hilltop Cafe in Georgetown . . . Restaurant "823" recently had a thumping double birthday celebration—for jolly Bartender Otto and "Mama Belle" of the staff . . . Kitty Payne, chic cashier in the Annapolis dining room, is a double for Simone Simon. Take a peek at her on your way to the Anchor Room . . . Sylvester Sprigato, pianist on the Starlight Roof, is planning to install a St. Christopher's medal in his new car as additional insurance against accidents . . .

RIVER-BEND FISHERMAN. *Bob Gillilan, owner of River Bend, is an earnest Izaak Walton, favors Solomon's Island for his excursions after elusive trout and not-so-elusive hardhead. And what do you think he takes along for lunch? Why a River Bend chicken dinner packed in a basket, of course.*

DESIGNS FOR DINNERS. At the Silver Fox you'll find an enticing plate of hors d'ouevre that's a full dinner. Linger a while over dessert and cordials and Bob Stickney and Kingsley House will be coming in to make pretty music . . . To please your husband suggests going to Olmsted's Grill for dinner. Men dote on the Olmsted steaks and sea food . . . Those entertaining folks from out of town, should remember that no visit to Washington is complete without a dinner at Hogate's and a view of its Potomac panorama . . . If you're downtown in the evening and want a quiet and delicious dinner at ditto prices, you'll be very happy in the Harrington Tavern.

Rodd Raffell's Nightingale Orchestra is showing off contrasts in dizzy and subdued jive. They get their effects through the use of the full band and intra-band group that plays "whisper swing."

THE BABY EXPRESS! Bob Preble, singing emcee of the Casino Royal, is the popsy of seven pounds of lovely baby girl, to be named Roberta, who considerately arrived just before the dinner show Saturday. Folks who saw the C. R. Saturday matinee show should know that the apparently happily warbling Bob was really a man on the rack. How fathers suffer!

Senate Passes Naval Yards Bill

The Senate passed yesterday and sent to the White House legislation authorizing a 585 million dollar expansion of naval shipbuilding, ship repair and ordnance manufacturing facilities.

The measure was approved unanimously and without debate.

The authorization would include 300 million dollars for shipbuilding facilities at private or naval yards, 160 million dollars for repair facilities and 125 million for ordnance facilities.

Resorts and Travel

Braddock Heights, Md.
VINDOBONA HOTEL
Braddock Heights, Md.
Phone Braddock Heights 2601
A modern mountain resort hotel on top of Catoctin Range. 75 rooms, beautifully furnished. Excellent food and service. Weekly rates upon request. 55 miles from Wash. on Route 40
M. J. Creghan, Management.

Ocean City, N. J.
Beachfront location—232 rooms with baths—3 outdoor sea-water pools—open sun decks—moderate rates.
J. Howard Slocum, Mgr.
THE Flanders OCEAN CITY, N. J.

Atlantic City, N. J.
PRINCESS
South Carolina Ave. "Just off Boardwalk"
$3.50 DAILY—With Meals—WEEKLY $20
Special Family and Group Rates
ORCHESTRA Free Ocean Bathing From Hotel DANCING
WRITE FOR BOOKLET AND EUROPEAN PLAN RATES
Fireproof Garage H. Rae Scull OWNER

OSBORNE
Cor. Pacific and Arkansas Avenues
Short Block from Beach. BATHING FROM HOTEL. ELEV., Garages. Running water, priv. bath. $3 with Meals Daily up. European Plan also. E. W. HOCKENBURY
Winter season Hotel Albemarle, St. Petersburg, Fla.

Asbury Park, N. J.
AN INVITATION TO ASBURY PARK
World-famous Vacation City on the Great Atlantic Ocean
WHERE MILLIONS PLAY
For Information and Literature On Attractions and Hotel Rates, Write:
HOTEL AND RESORT BUREAU
Boardwalk, Asbury Park, N. J.

Cape May, N. J.
The ADMIRAL
CAPE MAY, N. J.
FIREPROOF—ACCOMMODATES 800
LARGEST AND MOST LUXURIOUS SOUTH OF ATLANTIC CITY
Rates to fit your vacation budget. Single from $14 weekly, E. P., to Double, twin beds and private bath, American Plan, $35-$38.50 $42 weekly; with running hot and cold water from $28 weekly, each person. Marvelous food. No charge for tennis, ocean, pool bathing (bathing from room), or dancing. Special entertainment features. Golf, deep-sea fishing, boating, bicycling, horseback riding, bowling theatres, 3 orchestras. Restricted. Socially desirable: ideal for families. Always cool. Write for booklet.

North Scituate Beach, Mass.
The CLIFF
HOTEL and COTTAGES
NORTH SCITUATE BEACH (Minot P. O.) Mass.
Gateway to Cape Cod
South of Boston on beautiful private bathing beach. Ideal playground for children and grown-ups.
Golf—Tennis
Saddle horses
Dancing
Deep-sea fishing
Booklet
R. N. Summers, Manager

Schwenksville, Pa.
SPRING MOUNTAIN HOUSE
Private estate. Cool. Verandas, walks, lawns, scenery, cottages, sports, hostess; restricted; 150 mi. from Wash. Dist. 5300.

Hot Springs, Va.
VINE COTTAGE INN
Hot Springs, Virginia.
Ideal Summer climate, elevation 2,500 ft. Privileges: golf, tennis, swimming, riding, "the cure." March 1st to Dec. 1st. Booklet.

Virginia Beach, Va.
SPOTSWOOD ARMS Va. Beach, Va. Ocean Front
Unexcelled food. De luxe mattresses thruout. Reas. Write Mrs. M. A. Welborne.

Orkney Springs, Va.
ORKNEY SPRINGS HOTEL
ORKNEY SPRINGS, VA.
Only 3½ hours' drive over splendid macadam road to Washington's popular Mountain Resort. Golf, tennis, dancing, swimming, horseback riding. Restricted. Special Week-End Rate: Before dinner Saturday until after midday dinner Sunday, $4.50.
(Send for Booklet)
Long Dist. Tel. Mt. Jackson 30
Mrs. E. L. Cockrell, Manager.

Pocono Mountains, Pa.
THE INN
BUCK HILL FALLS, PA.
A happy vacation center for the entire family
A 4000-acre Estate of scenic splendor in the nearby Poconos...offering a wealth of health in tonic, mountain air. The utmost in sports, 27 holes of golf, 8 tennis courts, Olympic-size outdoor pool and entertainments amid simple and dignified surroundings. Reasonable rates. Selected clientele.
Wash. Office—Call 912 15th N.W. NAtional 2690

THE ONTWOOD
COOL
Charmingly Restful
Superb Cuisine
1800 Ft. Above Sea Level. Mt. Pocono's Newest Hotel. CHAS A. WEIR, Own.-Mgr.

Banner Elk, N. C.
COOL MOUNTAINS
Invite you to enjoy the ideal vacation at Pinnacle Inn, 4,000 feet up in the mountains of Western North Carolina. Excellent accommodations. fireproof stone buildings, swimming, tennis, hiking, and riding, trout fishing, gymnasium, recreation room and college library. Attractive rates. For illustrated booklet, write—
PINNACLE INN
4,000 Feet Up
BANNER ELK, NORTH CAROLINA

Ocean City, Md.
$25 Weekly with meals, 2 in room
ATLANTIC
All that is best at Ocean City, Md. Largest Ocean Front Hotel. Write, or 'phone 128.

HASTINGS HOTEL On Boardwalk Free Parking
"Early season reduced rates." MRS. CHAS. LUDLAM.

RIDEAU
Directly on the Boardwalk. Modern conveniences. Free Parking. Bathing. Rates $17.50 up with meals. Phone 72.

THE BREAKERS
Ocean front. Modern. Excellent meals. Cool and homelike. Comfort at low cost. Special family rates. C. H. Timmons. Phone 76.

MARYLAND INN Ocean Front Caroline St.
All Rooms With Running Water. Private Baths. Free Parking and Bathing. Good Food. Reas. rates. Write Mrs. J. Mason.

LANKFORD Special Rates
On Boardwalk. Comfortable Rooms, with or without Bath; garage. M. B. Quillin, Prop.

Brant Lake, N. Y.
PEBLOE HOTEL, BRANT LAKE
Beautifully located. All outdoor sports. Moderate rates. Also housekeeping cottages. CAROR SMITH. Brant Lake, N. Y.

Lake George, N. Y.
WILLARD HOTEL
ON LAKE GEORGE AT CLEVERDALE
Situated in beautiful 15-acre forest. Good food. New Marine Grill. All sports. Canoes and boats free. Dancing and entertainment. Restricted clientele. $30 per week up. Booklet and reservations on request.
RICHARD J. HOWLAND, Owner Mgr.

New York
HOTEL REX
At Radio City
SINGLE private bath $1.50
DOUBLE $2-$2.50
At the pulse of a great city's life
Special Weekly Rates • Garage
106 WEST 47th St., NEW YORK

Adirondacks, N. Y. *Adirondacks, N. Y.*
KEESEVILLE
In the Adirondacks
ON LAKE CHAMPLAIN
The scenic wonderland and sportsman's paradise. Brook and lake fishing for trout and bass. Lake Champlain swimming and water sports. Excellent golf, tennis and riding. Fine accommodations at modern hotels, camps and boarding houses by day, week or season. For information and folder write Chamber of Commerce, Keeseville, New York.

Steamships *Steamships*
Cruise - 7 days - $52 to BOSTON! . . . .
A glorious ocean voyage from Baltimore and return, with an interesting visit to Boston and its historic countryside. Hotel, meals and a personally conducted sightseeing tour to the shrines of American liberty are included.
Ask for "Vacation Days" folder, telling the whole story of this and many other delightful all-expense cruises.
Apply at any authorized tourist agent—or M. & M. Travel Bureau, 1418 H St., N. W., Washington (Tel. National 4612).
Merchants & Miners Line

TRAVEL
See the Geysers of Yellowstone
Visit cattle ranches, Morrison Cave, ghost towns in the Montana Rockies
Right from the top of Mt. Washburn to the bottom of the Grand Canyon, your 2¼-day Yellowstone tour is packed with thrills. But it's only a part of the fun on a Milwaukee Road "Week-in-the-West" or longer vacation.
Gallatin Gateway Inn
...is your headquarters for motor side trips to Morrison Cave, Montana's cavern in the sky, and to Virginia City, a "ghost town" of gold rush and Vigilante memories. You can ride the range with cowboys...visit cattle and dude ranches ...camp way up in the Spanish Peaks.
Go on the OLYMPIAN
Indian ceremonials welcome you to the West. Enjoy the electrified ride in special open observation cars through spectacular Montana Canyon.
Ask for literature describing Yellowstone and "Week-in-the-West" vacations. Costs are low.
Time-Payment Plan
Ask us about Travel-Credit Plan that enables you to go now and pay later in convenient installments.
Washington Office
Room 229 Shoreham Bldg.
15th and H Sts., N.W., Phone Republic 1038
C. C. Burns, District Passenger Agent
The MILWAUKEE ROAD

TRAVEL *TRAVEL* *TRAVEL*
NOW! 2 Streamliners
CITY OF SAN FRANCISCO
A "SAILING" EVERY THIRD DAY
BETWEEN CHICAGO • SAN FRANCISCO
Effective July 26, another 17-car "City of San Francisco" Streamliner will be placed in service between Chicago and San Francisco, supplementing the present 17-car train. These time-saving Streamliners cover the distance from Chicago to the Coast in only 39¾ hours.
Each train provides spacious and smartly-appointed Coach and Pullman accommodations. From the powerful Diesel-driven locomotives to the distinctively beautiful Observation-Lounge Cars, these Streamliners embody the latest developments in engineering design and decorative art.
For restful and completely enjoyable travel, ride the "City of San Francisco" Streamliners.
A "City of San Francisco" Streamliner departs from Chicago and San Francisco every third day—ten departures each month.
SUN MON TUE WED THU FRI SAT
1 2 3 4 5 6
7 8 9 10 11 12 13
14 15 16 17 18 19 20
21 22 23 24 25 26 27
28 29 31
Use TRAIN-AUTO SERVICE—Car ready for you at destination.
Union Pacific, 900 National Press Bldg., Phone Republic 0800 or North Western, 723 Woodward Bldg., Phone Republic 1991, Washington, D. C.
Send complete information, including free literature, about train service to...
☐ Also send me information about Travel on Credit
☐ Tell me about Escorted, All-Expense Tours
Name ...
Street Address...
City-State ...
NORTH WESTERN UNION PACIFIC
ROUTE OF THE STREAMLINERS AND CHALLENGERS

Read The Sunday Post Travel Pages To Schedule Your Summer Vacation

RIVER BEND
ON MT. VERNON MEMORIAL HIGHWAY
PIGGY NITE TONIGHT!
Dance to GEORGE STEIN'S ORCHESTRA
ALexandria 3133 for Reservations

6th Anniversary
THURSDAY July 24, From 10 P. M.
In Person
Stage and Radio Stars
No Cover No Minimum
DANCE TO MILTON DAVIS MUSIC (A Meyer Davis Band)
Dancing 5 to 8:30, 10 to 1
No Increase in Prices
Free Parking After 5 P. M.
AIR-CONDITIONED
Hamilton Hotel 14th St. at K
Rainbow Room
14TH AND K
John J. Connolly, Mgr.

RESORTS
Bedford, Pa.
YOU CAN HAVE A SWELL VACATION AT... Bedford Springs IN THE MOUNTAINS
for only $5.00 a day including Meals
Weekly rates $28 up
Write for FREE folder and Rate Schedule
GOLF • SWIMMING • TENNIS • DANCING
Washington Office: REpublic 2043
BEDFORD SPRINGS HOTEL
Herbert Brewster, Mgr. • • Bedford, Pa.

MATT WINDSOR
EILEEN GEORGE
Entertain 5-7, 10-2
Cocktails From 25c
No Cover or Minimum
AIR COND.
The ANCHOR ROOM
HOTEL ANNAPOLIS
In New York It's the HOTEL VANDERBILT
Call Annapolis for Reservations

DANCE to Rodd Raffell and his Orchestra
VOCALS BY TOMMY LAWRENCE
OPEN 9:30-1 NITELY EXCEPT MON.
Reservations TE. 4040
Club NIGHTINGALE
RICHMOND HIGHWAY (ROUTE 1)
3 MILES SOUTH OF ALEXANDRIA

"Most Popular Place in Town"
Hi-Hat
COCKTAIL LOUNGE
Only Bonded Whiskey Used in All Mixed Drinks; Old Angus Imported Scotch, 8 years old.......... 25c
8 A. M. TO 7 P. M.
Entertainment Till 2 A. M.
Finest Drinks
Tastiest Food in Town
NO COVER NO MINIMUM
The Ambassador HOTEL 14&K
WASHINGTON'S NEWEST
500-ROOM DOWNTOWN HOTEL
Swimming Pool and Health Club
Ample Parking for Our Guests

THIS WAY TO O'DONNELL'S FARM HOUSE
FOOD THRILLS
await the guest at O'Donnell's Farm House—the home of the
ORIGINAL
Plantation Style
DINNERS
The delight of epicures! Gold-n-fried chicken, savory steaks, country ham and lamb chops served in a naturally air-cooled atmosphere!
Marlboro Pike, 3 miles from District Line. Telephone Hillside 0112. Open noon until 10 P.M. Daily and Sunday.
O'DONNEL'S FARM HOUSE

KING COLE ROOM
820 Conn. Ave.
For a Sip or a Snack with
EVELYN KNIGHT
VINCENTE
From Old MAY-he-Ko
The Town's Tops in Tunes

BROADWAY BREVITIES
JOAN & BOBBY REXER Tap Dancers
PAUL RICH Harmonica
Jack "Jive" Schafer's Hottest Band in Town
Floor Shows • 7:45-10:45-12:45
Dinner from 60c
Luncheon from 35c
Cocktails 25c Noon Till 7 No Cover
CASINO ROYAL
14th and H Sts. NA. 7700
AIR CONDITIONED

SOUTH SEAS Fantasies
3 REVUES
Daily 1-7:30—11:45 P. M.
Sat. Matinee 1:30 P. M.
Featuring
THE "8" FANTASIES
Lovely . . . Delightful
JANS & CARROLL
Novelty Ballroom Team
JOAN HOPE
From Chez Paree
WESLEY WHITEHOUSE
Magic . . . Entertainment
2 ORCHESTRAS
Bill Strickland
Continental Trio
NO COVER CHARGE
Lunch 45c (Sat. 50c)
Dinner 90c (Sat.-Sun. $1)
the LOTUS
FAMOUS RESTAURANT-CABARET
14th & NEW YORK AVE. N.W.

CHEVY CHASE'S COCKTAIL LOUNGE
WISCONSIN & WESTERN AVES.
THE SILVER FOX PROUDLY PRESENTS
KINGSLEY HOUSE
BOB STICKNEY
Instrumental Wizards
CLOSED SUNDAYS

PALL MALL ROOM
BERT BERNATH and his Orchestra
Russ Cullen,
Marty Rubin.
No Cover.
AIR CONDITIONED
The HOTEL RALEIGH

EVERYBODY Cheers Up WHEN YOU SAY Lets Go to the Mayfair
The food is delicious, and so are the drinks. Music by the Chordsmen will delight you, any afternoon or evening.
Never a Cover or Minimum
The Nationally Known Mayfair
Cafe of all nations
13th and F Sts.

DINING • DANCING • ENTERTAINMENT • UNDER THE STARS
THE SHOREHAM TERRACE
Supper Cover 50c, Sat. $1 Plus Tax
Dinner $2—Sat. $2.25, Incl. Cover
BARNEE-LOWE MUSIC
MAURICE & CORDOBA, International Dancing Stars . . . KENNY and NORRIS, Acrobatic Sensations . . . Last Day to See GAUTIER'S STEEPLECHASE, Dog and Pony Show. Dancing transferred to Air-Cooled Blue Room in inclement weather. For reservations Phone ADams 0700.
CONNECTICUT AT CALVERT

ONLY 40 MIN. ST. CAR—20 BY AUTO
TO THE NATION'S MOST POPULAR DANCE SPOT
GLEN ECHO
FREE ADMISSION AMUSEMENT PARK
SPANISH GARDEN BALLROOM
ADJOINING THE SAND BEACH OF $200,000.00
SWIMMING POOL
PAUL KAIN ORCH. OF 12
9 TO 12 WEEK NITES
WITH POPULAR ADELE VAN
THE TWEET TWEET
LADIES 35c, GENTLEMEN 50c, INCLUDING TAX

This Morning

—With Shirley Povich

TRUTH CAN BE LIBELOUS

One reason the Yankees are making a runaway of the American League pennant race is because they own the all-fired best .276 hitter in baseball. Ordinarily that figure is calculated to produce only a snicker among pitchers, but in the case of Charley Keller it is an awesome thing.

Keller's .276 average is dynamite. It's loaded with grief for the league's pitchers. Apparently the fellow doesn't waste his hits. He is unloading them when they hurt, else he wouldn't be pressing Joe DiMaggio for the league lead in driving in runs. DiMaggio is outhitting Keller by nearly 100 points, but with all his amazing hit-production he has driven in only four more runs than Keller who, unlike DiMag, hasn't played in all the Yankees' games.

POVICH

In a year when he is in a batting slump, Keller is more than slightly terrific. What his run-production for the Yankees this year would be were he hitting at a .300 pace is intriguing. Certainly a new record for runs batted in would be set by Keller. With runners on base the guy is poison to pitchers, for several reasons.

Keller hits singles, but he doesn't trifle too much with 'em. His .276 average notwithstanding, he's leading the league with 22 home runs. Twice this season he has knocked the ball out of the park with the bases full. A Keller hit is a thing of authority. Detracting nothing from Joe DiMaggio, Keller is not exactly a drawback to DiMag's average.

He's a Help to DiMaggio

Usually following DiMaggio in the Yankee batting order, Keller must loom like something of an apparition to opposing pitchers. That they impose a strain on pitchers is admitted. The man who pitches to DiMaggio can scarcely be relaxed with Keller lingering in the offing with his run-laden bat.

Keller is the favorite hitter of at least one American umpire. Bill McGowan describes him as "the most vicious hitter in the league and I don't care what his average is." Discussing Keller recently, McGowan declared, "There's a fellow who actually scares pitchers out of base hits. He stands up there like he's going to murder the ball. His face is doing everything but growling at the pitcher. Those hairy arms would scare little children. Keller's just a brute at bat."

Paradoxically, Keller is having his finest season in a year when his batting average is far off. His .276 is ill-becoming Keller, who led the International League in hitting before he went up to the Yankees and, in his maiden year in the majors hit in the .350's. He slumped below .300 last season, but he was ill.

The amazing thing about Keller is that he isn't hitting .300. His is a stylish batting stroke, and he hits to all fields. He is one of the fast men in the league and he should get more than his share of infield hits. The assumption is, of course, that Keller is swinging for distance this season. He is going for the long blow, as the extra-base hit figures attest.

A Good Investment

When he came up to the majors in 1939, Keller was battling Ted Williams for rookie-of-the-year honors. There was little to choose between their hitting, and Keller was the superior outfielder. He owns a better throwing arm than Williams, gets over the ground with superior skill and has more dash on the bases. But Williams' hitting has been more enduring. The Red Sox outfielder has been able to combine power with a fancy average, an item at which Keller has failed.

Keller's career is a compliment, of course, to the Yankees' far-flung scouting system. Paul Kritchell, of the Yanks' scouting staff, turned in such a glowing report on Keller while watching him play at the University of Maryland that the Yanks' front office agreed to pay off a $12,000 mortgage on his dad's farm in exchange for his name on a Yankee contract. They never made a better investment.

There isn't a manager in the league who wouldn't swap certain players hitting .330 or more for Keller and his .276 average; that is, unless they change the game's rules which, for the past 102 years have been paying off on runs slugged across the plate. Keller gets those runs home better than any man in the league except DiMaggio and when you call Keller a .276 hitter it is at once the truth and a horrible libel.

Post Staff Photo—Sorensen

UMPIRE DUCKS AND NATS SCORE TWO RUNS ON VERNON'S LINE-DRIVE SINGLE TO CENTER IN FIRST INNING AGAINST TIGERS YESTERDAY

Yanks Top Feller; Flag Seems Sure

Life at Home: Yank Lands Safely

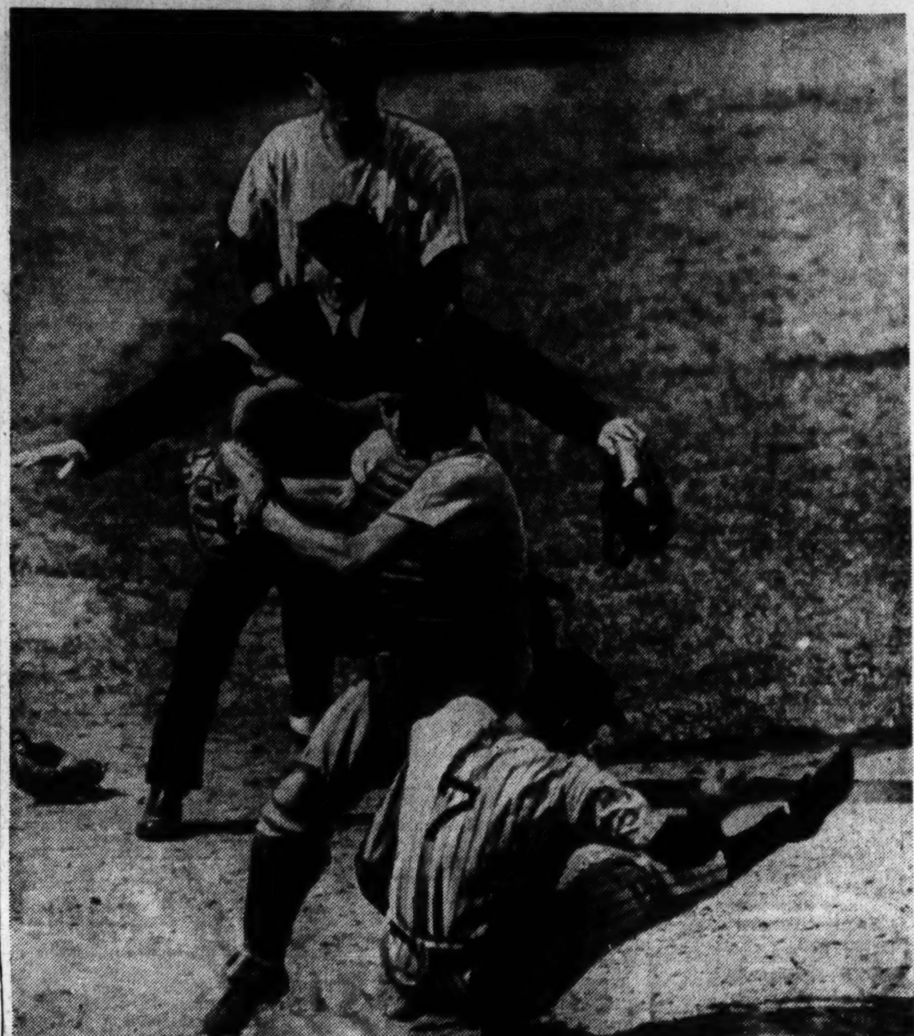

Associated Press WIREPHOTO

Tommy Henrich, Yankee outfielder, is up in the air in this unusual picture in the third inning of yesterday's New York-Cleveland battle but he came down on home plate to score an important run. He collided with Indian Catcher Rollie Hemsley, who had received an outfield throw after Keller's double. Umpire is Ed Rommel. In background is Bill Dickey

Cleveland Star Loses 5th Game, 4-3

New York Increases Lead to Eight Games With Early Attack, Predicated on Walks

By Judson Bailey
Associated Press Sports Writer

New York, July 22.—The rampant New York Yankees overpowered Bob Feller today and edged out the Cleveland Indians, 4 to 3, to virtually destroy the last obstruction between them and another American League pennant.

With a crowd of 45,227 displaying mixed feelings at the progress of the struggle, the great young righthander made a noble effort to stem the tide that already had engulfed all other rivals. But he was manhandled in the early innings, and instead of gaining his twentieth victory, suffered his fifth defeat of the season.

It was New York's thirty-fifth triumph in their last 41 games and the tenth in 14 tussles with the Tribe this year. As a result the Yanks increased their first-place margin to an apparently impregnable eight games.

Feller Shows Strain

Feller labored as though he realized the hopes of the entire league for halting the parade of the Yankees rested on his shoulders. He pitched slowly, methodically, several times pausing in the midst of his complicated windup to wipe the sweat from his brow.

He had stepped into the breach last week at Cleveland to win the final game of the series with the Yanks and save the Indians from a complete rout. But today he yielded to the strain of carrying too big a load. His fast ball did not look as fast, and his curves frequently did not break.

He walked two men in succession in the first inning, the second on four straight balls. In the second Joe Gordon smashed a terrific home run, his sixteenth of the year, into the third tier of Yankee Stadium's left field stands. It was one of the hardest drives "The Flash" ever hit.

Keller Doubles

In the third Tom Henrich opened with a walk. Joe DiMaggio singled and Charley Keller doubled against the center field wall, 410 feet away. For a minute it appeared Larry Rosenthal would catch the ball and the three Yankee runners bunched

See YANKEES, Page 25 Col. 2.

Brownell's Fine 136 Wins Open

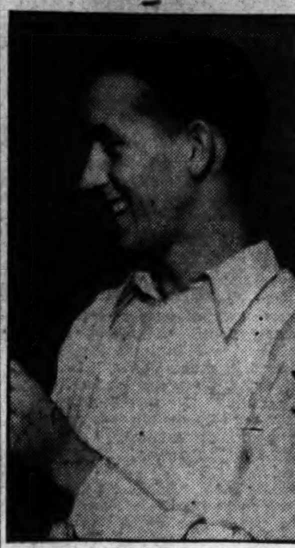

BOBBY BROWNELL

D. C. Star Captures Maryland Title With Sensational Rounds; Andy Gibson Second

By Merrell W. Whittlesey
Post Staff Writer

Baltimore, July 22. — Bobby Brownell, a 22-year-old amateur golfer with a million dollar golf game and a heart to match, made history here today at Elkridge by winning the Maryland Open championship after a stretch battle with Andy Gibson which will never be forgotten by several hundred galleryites.

The thin, blond youngster, a June graduate of Duke University, whose ambition is an FBI appointment, knocked par figures for a loop with rounds of 69 and 67 for a 136 total which smashed the 21-year-old tournament record by three shots. Brownell was the first amateur to win since Fred Savage turned the trick in 1924, and his 136 total, 6 under par, broke Al Houghton's 139 record set over Brownell's home Manor course several years ago.

Won Title the Hard Way

Brownell won the hard way. The new champion and Andy Gibson, who won at Congressional in 1938, played side by side over the 36-hole route and staged an individual battle for the championship which left every other player in the record field of 93 a forgotten man.

Gibson finished second by two shots with rounds of 70 and 68 for a 138 total, four under par, but not good enough. Andy lost the two precious shots which cost him the title on the thirty-fourth hole, where he went over par, and Bobby played a beautiful seven-iron shot within inches of the pin for a spectacular birdie three.

Brownell's card speaks for itself. For the first 34 holes he did not have a five and on the last two, where he took fives, they were good for pars. His afternoon 67 equaled his own course record set in the Baltimore Open here last week, in which he tied for third and was low amateur with 75, 67—142.

Gibson Takes Top Money

For the day, Gibson and Brownell had a best ball of 16 under par for the 36 holes, or an average of a birdie on nearly every other hole between them.

Gibson's second-place finish was good for first pro money of $120. Brownell won the $25 merchandise award for low amateur, another $15 golf shop award for the best round of the day and in addition he will receive a gold medal as the Maryland Open champion.

Rut Coffey, the Hagerstown professional and National Open and National P. G. A. qualifier with 141 totals, was 141 again here today, from rounds of 71 and 70, for second pro money of $90 and third place in the tournament. Coffey's round included a four-putt green on the eleventh hole. Coffey was also second last year at Columbia.

See GOLF, Page 25, Col. 5

Vernon Hero, Nats Beat Tigers, 5-4

Drives in 4 Runs; Hudson Outpitches Trout, Aided by Four Double Plays

By Shirley Povich
Post Staff Writer

The Nats played their favorite ball team, the Tigers, yesterday, and licked 'em again. For the ninth time in 13 games this season, the Nats beat the Tigers. It was a squeaky sort of victory, 5 to 4, and at the finish Sid Hudson was wavering as if black-jacked, but he walked off the field the winner.

Hudson was the winner chiefly because Mickey Vernon was slugging Washington runs across the plate on almost his every batting appearance and because, also, the Nats' infielders were coming up with double-play balls throughout the afternoon. Four times they choked off Tiger uprisings with double plays.

It was on a double-play ball, in fact, that the game ended. The Tigers had the tying run on base with one out in the ninth when Cecil Travis, with the utmost casualness, took a grounder off Frank Higgins' bat while standing on second base and fired the ball to first for the two concluding outs.

Hudson Invites Trouble

An inning before, Hudson was inviting himself to the showers and Alex Carrasquel was warming up furiously in the bull pen when Jimmy Bloodworth helped Hudson over the hump. With York on base and one out, Bloodworth nose-dived after a scorching grounder off Meyer's bat, smothered it behind second base and dug the ball out of his blouse in time to flip it to Travis for a force play.

It was an eight-hit game that Hudson pitched and only once did he allow anything more than a single. He definitely outpitched Paul (Dizzy) Trout, the Detroit right-hander who, a week ago, had held the road-weary Nats to four hits at Briggs Stadium. Trout yesterday gave up four hits in the first two innings and was excused at the end of the sixth.

Vernon Is Hero

Mickey Vernon was yesterday's hero. He slugged home all but one of the Nats' five runs with his little bat. He boomed a single into center field that fetched two runners home in the first inning. He plastered a third-inning single to center that produced another run. And in the seventh, he singled to right and the Nats had one more. Vernon did very, very well for himself and the Nats.

The Nats came up with one very important gift run, however. It was the contribution of Center Fielder Tuck Stainbach in the third inning. Stainbach attempted the old, impossible stunt of throwing a fly ball to third base before he caught it and the result was a grievous muff that led to a Washington score.

The Washington's pounded Trout and Archie McKain, his successor, for 11 hits. They collected three of 'em in the first inning and wiped out a 1-0 Tiger lead. Cramer and

See NATS, Page 25, Col. 2

Tappett Takes Midget Race Before 9,432 Fans

West Lanham Automobile Feature Won Easily by New York Driver

Before a crowd of 9,432 fans jam-packed around the West Lanham track, Ted Tappett, 23-year-old Manhassett, N. Y., driver, won the first annual Middle States speed race for midget autos last night.

Hundreds of late comers were turned away from the track as an overflow, record crowd numbering hundreds of standees saw Tappett win the race in easy fashion after taking the lead at the twenty-seventh of the 40 laps.

Tappett's time for the 10-mile race was 9 minutes 42.11 seconds. The time stands as a record for the 10 miles inasmuch as it was the first race at that distance staged on the Lanham track.

Finishing second to Tappett was Len Duncan, a previous winner at the Lanham track. Duncan's race with one-legged Bill Schindler for second place held chief interest after Tappett drew into a long lead.

Schindler, president of the American Racing Drivers Club, led the field of 12 cars until the twenty-seventh lap when Tappett took over. After Duncan also moved in front of him, Schindler attempted several times to regain second place and bumped Duncan repeatedly. On the last lap, Schindler all but overhauled Duncan by stealing the rail, but failed by a margin of 5 feet to finish second.

In the 10-lap qualifying heat, Schindler broke the old 10-lap record by a fraction of a second, finishing in 2:26.36. He also broke the 12-lap record in the semifinal by finishing in 2:35.95. Ernie Gessell, a prerace favorite, and Walter Walker were forced out of the race

See RACING, Page 25, Col. 3

The Majors

American League

Standing of the Teams

	W.	L.	Pct.	GB.
New York	60	28	.682	...
Cleveland	53	37	.589	8
Boston	46	42	.523	14
Chicago	44	45	.494	16½
Detroit	43	48	.473	18½
Philadelphia	40	47	.460	19½
St. Louis	34	52	.395	25
WASHINGTON	32	53	.376	26½

Yesterday's Results

WASHINGTON, 5; Detroit, 4.
New York, 4; Cleveland, 3.
Boston, 6; Chicago, 2.
Philadelphia, 7; St. Louis, 1.

Games Today

Detroit at WASHINGTON, 8:30 (night).
Newsom (8-12) vs. Leonard (8-11).
St. Louis at Philadelphia (night).
Galehouse (4-5) vs. McCrabb (7-7).
Cleveland at New York.
A. Smith (6-6) vs. Russo (8-6).
Chicago at Boston.
Lee (10-7) vs. Hughson (3-1)

National League

Standing of the Teams

	W.	L.	Pct.	GB.
St. Louis	57	31	.648	...
Brooklyn	57	31	.648	...
Cincinnati	47	39	.547	9
New York	44	38	.537	10
Pittsburgh	42	40	.512	12
Chicago	39	48	.448	17½
Boston	34	51	.400	21½
Philadelphia	21	63	.250	34½

Yesterday's Results

St. Louis, 7; New York, 6.
Cincinnati, 5; Brooklyn, 4.
Chicago, 13; Boston, 2.
Pittsburgh, 4; Philadelphia, 3.

Games Today

Boston at Chicago.
Errickson (4-9) vs. Page (2-1).
Philadelphia at Pittsburgh (night).
Blanton (5-6) vs. Butcher (9-7).
Brooklyn at Cincinnati (night).
Higbe (12-7) vs. Riddle (11-0).
New York at St. Louis.
Melton (6-6) vs. Warneke (12-8).

Challedon to Skip Races for While To Go Swimming

By the Associated Press

Los Angeles, July 22.—Challedon is going to forget about racing for awhile and go swimming in the Pacific.

Owner William L. Brann, of Maryland, said today the former stake champion would be sent to Harry Unna's surf-side ranch near San Diego this week.

There is nothing wrong with Challedon, he added, that a good rest wouldn't correct. No decision has been made about winter racing plans, but Brann made it clear the big Marylander was not going into permanent retirement.

A feature of the Unna ranch is that horses are taken for daily dips in the ocean at Imperial Beach.

Challedon was sent to California last fall to prepare for the Santa Anita Handicap. A training injury set him back and he's never been the same since.

Giants Purchase Miller Slugger

St. Louis, July 22 (AP).—The New York Giants announced today purchase of Herbert (Babe) Barna, leading batter in the American Association, from the Minneapolis Millers. Barna will not report to the Giants until the association race is over, for the Millers now are in first place.

The big right fielder, who stands 6-feet-2 and weighs 220, has a .388 average for 76 games with Minneapolis. He bats left handed and throws right handed. He has driven in 62 runs, has hit 11 home runs, and is exceptionally fast for his size, having stolen 17 bases.

He had a tryout with the Philadelphia Athletics in 1938.

The Box Score

DETROIT	AB	R	H	O	A	E
Stainback, cf	4	2	1	1	1	1
McCosky, lf	5	0	3	1	0	0
Higgins, 3b	4	0	0	2	4	0
York, 1b	3	1	2	10	1	0
Campbell, rf	3	1	0	0	0	0
Meyer, 2b	4	0	0	3	3	1
Tebbetts, c	2	0	1	4	2	1
Croucher, ss	3	0	1	3	3	0
*Gehringer	1	0	0	0	0	0
Perry, ss	0	0	0	0	0	0
Trout, p	2	0	0	0	1	0
†Radcliff	1	0	0	0	0	0
McKain, p	0	0	0	0	2	0
‡Sullivan	1	0	0	0	0	0
Totals	33	4	8	24	17	3

*Batted for Croucher in eighth.
†Batted for Trout in seventh.
‡Batted for McKain in ninth.

WASHINGTON	AB	R	H	O	A	E
Case, lf	5	0	1	2	0	0
Cramer, cf	5	1	1	2	0	0
Lewis, rf	3	2	1	2	0	0
Travis, ss	3	1	2	4	7	1
Vernon, 1b	3	1	3	11	0	0
Archie, 3b	4	0	0	0	0	1
Early, c	4	0	1	3	0	0
Bloodworth, 2b	4	0	2	3	4	1
Hudson, p	1	0	0	0	2	0
Totals	32	5	11	27	13	3

Detroit	100 002 001—4
WASHINGTON	202 000 10x—5

Runs batted in—York, Vernon (4), Early, Tebbetts (2), McCosky. Two-base hits—Travis, Stainback. Sacrifices—Higgins, Hudson (2). Double plays—Travis to Bloodworth to Vernon (2); Hudson to Travis to Vernon; Travis to Vernon. Left on bases—Detroit, 8; Washington, 9. First base on balls—Off Trout, 4; off Hudson, 5. Struck out—By Trout, 3; by Hudson, 3. Hits—Off Trout, 8 in 6 innings; off McKain, 3 in 2 innings. Wild pitches—Trout. Losing pitcher—Trout. Umpires—Stewart, Summers and Rue. Time of game—Two hours. Attendance (estimated) —1,500.

Two Jockeys Injured In a Four-Horse Spill

Gray and Gilbert Sent to Hospital After Mishap Entering Stretch in Fourth Race at Empire

By the Associated Press

Empire City Race Track, Yonkers, N. Y., July 22.—Four jockeys and their mounts figured in the most spectacular spill of the year as the field in the fourth race neared the head of the stretch here this afternoon.

Reports from the track first-aid quarters said that Allen Gray, who went down with Schuylerville, received cuts over his right eye, and that he was being sent to St. John's Hospital, Yonkers, to have both shoulders X-rayed. Schuylerville appeared to be the first to fall, and in the utter confusion, three others could not escape the jam. Gray did not move for several minutes and was removed in the track ambulance.

The others that figured in the mishap were Don Meade, on Big Risk; Luis Torres, on Blowing Rock, and Johnny Gilbert, on Arquero. The event was a dash of about 6 furlongs for maiden 3-year-olds and upward.

Gray Sent to Hospital

Schuylerville ran up on the heels of another horse, Iran, which caused the spill. Schuylerville had been running well up, not far behind Iran. At first, it was believed Gray was merely shaken up, but further examination revealed that the boy should be sent to the hospital for a more thorough check-up.

The race was won by F. A. Burton's Wise Timmie, which led all the way and scored by three lengths under Basil James, paying $10.70. Basileus was a fast-finishing second, a half length before the favorite, Lots of Time.

Later it was reported that Johnny Gilbert, after walking around a while following the race, decided to go to the hospital for a check-up. He had a bump on his head.

Gilbert, just as a precaution, departed for Physicians Hospital in Jackson Heights.

Meade Rides a Winner

After seeing riders go down like tenpins, the crowd still was jittery when the following event, the featured Fordham Purse, for 3-year-olds, was run.

Don Meade, one of the boys who miraculously escaped injury in the fourth race mixup, showed that he suffered no ill effects when he came back to score a driving victory astride Mrs. G. C. Winfrey's Hard Jester in the Fordham. The hard-riding little veteran had the $16.50-for-$2 shot out in front for the entire mile and a sixteenth trip, the time for which was 1:45 flat. W. M.

See SPILL, Page 22 Col. 1.

Welsh Wins With Ease in W. Va. Open

By the Associated Press

White Sulphur Springs, W. Va., July 22.—Barney Welsh, of Rockville, Md., opened his campaign for his fifth West Virginia Open tennis crown today by trouncing the veteran Fred Valentine, jr., of Richmond, Va., 6—0, 6—1.

Ed Loeschlager, of Cleveland, Ohio, provided a major upset in eliminating the veteran Byron Wilkinson, of Huntington, 6—2, 7—5.

Joe Scherr, of Cincinnati, took two hours to defeat Bill Feutchtenberger, of Bluefield, 6—3, 6—4, and Edward Deleon, Cleveland, trounced Byrne Bauer, of White Sulphur Springs, 6—2, 6—2.

In the women's division, Anna Sloan, of Richmond, turned back Helen Jennings, of Sewickley, Pa., 6—1, 6—4. Helen Rentschler, Hartford, Conn., upset little Joan Holloway, of Wheeling, 6—0, 7—5.

Charlotte Joins Dixie Grid League

Richmond, Va., July 22 (AP).—The Dixie Professional Football League became a six-club circuit tonight by the addition of the Charlotte, N. C., club, which has been awarded a franchise, Paul McWhorter, league secretary, announced.

Other members are Richmond, Newport News, Norfolk, Roanoke and Portsmouth.

Efforts to get Petersburg into the loop have failed, the league official said.

The Charlotte club will be headed by Floyd M. Simmons, former Davidson and University of North Carolina coach.

The recent lifting of the "blue law" Sunday ban on sports in Charlotte cleared the way for a professional team there. The American Legion Stadium, seating 15,000, is available for Sunday games.

Bettina Wins Decision Over 'Red' Burman

By the Associated Press

Brooklyn, July 22.—The southpaw style of Melio Bettina was too puzzling for Red Burman to solve tonight and the former light-heavyweight champion punched out a ten-round decision over the Baltimore redhead before a crowd of 10,167 in Ebbets Field. Bettina weighed 186¼; Burman, 189½.

In this home ball park of the Brooklyn Dodgers, where just about everything happens, just about everything did in this tough tussle.

There was one moment, in the fourth round, when both fighters fell out of the ring. There was another, in the eighth, when Burman, unable to do anything using an unorthodox stance, switched to a southpaw style and for a couple of minutes had Melio on the run.

Burman Twice Staggered

And finally, you had the somewhat startling picture of Burman, whose chin Louis couldn't dent with his Sunday shots, twice being staggered by Bettina's left hand pokes, which hitherto never had been regarded as needing a sign warning the unwary of high explosive content.

All in all, however, it was an important, and upset triumph for the determined little Italian from Beacon, N. Y., who quit the light-heavyweight ranks nearly a year ago to campaign among the big boys.

The Associated Press score card

See FIGHT, Page 25 Col. 1.

Wakefield, Tigers' $50,000 Star, Gets Action Tonight

Winston-Salem, N. C., July 22 (AP). Dick Wakefield, the Detroit Tigers' $45,000 rookie outfielder who was assigned to the Winston-Salem Twins yesterday, will break into the line-up against the Durham Bulls in the final Piedmont League game of a three-game series tomorrow night.

J... Atz, Twins manager, said he would station the former Michigan athlete in right field. Atz said he had been informed by Del Baker, of the Tigers, that Wakefield's hitting was all right, but his fielding was not of major league caliber. Detroit officials believe he will develop into a good fielder before the season ends.

YMS YOUR MARK OF STYLE

Now ... the quality you want ... at low

SALE PRICES

closing out!

$17.75 to $20

WHITE SUITS

Imported

Linens, Mohair Cotton Blends

$12.75

$15 Spanish Linen Suits $11.75
$17.75 Tropical Twists $12.75
$20 to $25 Tropical Worsteds $17.45
$25 to $27.50 Tropical Worsteds $19.45
$25 Nub Tweeds $21.45
Finest Summer Suits reduced to $26.45

THE Young Men's Shop
1319 F STREET

For Want Ad Results
USE A POST WANT AD
PHONE NATIONAL 4200

Frankie Parker Advances at Sea Bright After Stiff Battle

Clay Courts Champ Beats Stubborn Foe

Don McNeill Winner In Impressive Style In Tourney Debut; Woman Star Upset

By the Associated Press

Sea Bright, N. J., July 22.—Frankie Parker, the clay court master, almost missed the boat today as the seeded stars coasted into the third round of the fifty-fourth annual Sea Bright invitation tennis tournament.

Winner of eight out of nine clay court tournaments, Parker found himself on grass for the first time this year, and the change forced him to go all out for a three-set victory over Edwin G. Amark, of San Francisco, 7—5, 3—6, 6—2.

While the third-seeded Parker was having his hands full, the other seeded performers in the men's field scarcely had to draw a deep breath in going through the second round, which saw only such minor upsets as the eliminations of the former Irish Davis Cupper, George Lyttelton-Rogers, and the veterans, Frank Shields, of New York, and Gene Mako, of Los Angeles.

McNeill Is Impressive

Top-seeded Don McNeill, the national champion, made an impressive tournament debut by polishing off Robert Kerdasha, of Clinton, S. C., 6—3, 6—0. Second-seeded Bobby Riggs, the defending tournament titlist, won easily over William Canning, of Hidden Valley, Calif., 6—2, 6—1, and Frank Kovacs, of Oakland, Calif., seeded fourth, trounced Henry Ratjer, of Dallas, 6—1, 6—1, to join Parker in the third round.

Mako fell before Seymour Greenberg, of Chicago, 6—2, 6—3; Shields bowed to William Crosby, of Oakland, Calif., 7—5, 6—3, and Lyttelton-Rogers went down, 6—1, 6—2, before Joe Fishback, of New York.

Second-round competition in the women's division produced the tournament's first major upset as Virginia Wolfenden, the fourth-seeded star, from San Francisco, was eliminated by Mrs. Millicent Hirsch Lang, of New York, in a two-hour battle, 6—4, 1—6, 10—8.

Other Favorites Advance

The pretty coast player appeared to be on her way when she won the second set easily and led 4—2 in the third. But her determined rival came back and finally ended the struggle by breaking Miss Wolfenden's service in the eighteenth game.

The other women's favorites had little difficulty advancing to the quarterfinals. Mrs. Sarah Palfrey Cooke, New York, encountered some resistance from Jane Stanton, of Los Angeles, before winning, 6—1, 7—5. Helen Jacobs outclassed Shirley Catton, of Alameda, Calif., in straight love sets and Dorothy May Bundy, of Santa Monica, Calif., seeded third, trimmed Mrs. Helen Rhibany, of Stamford, Conn., 6—1, 6—1.

Riggs Roars Along Tennis' Comeback Trail

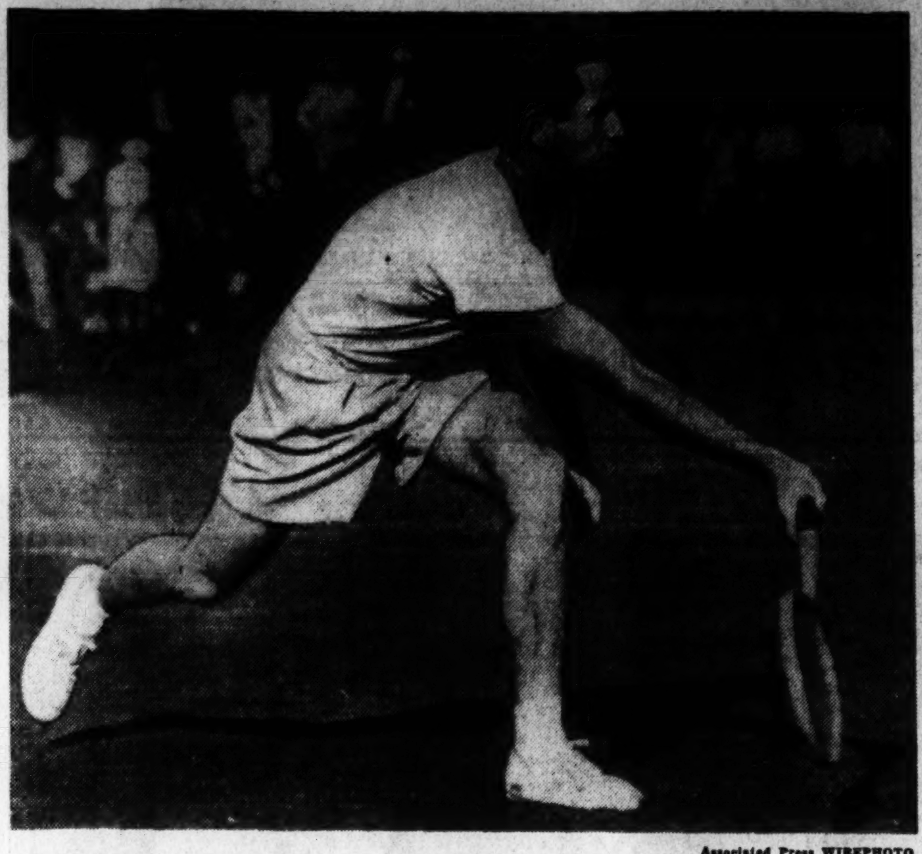

Associated Press WIREPHOTO

Bobby Riggs, of Chicago, bends for a low one yesterday as he trimmed William Canning, Hidden Valley, Calif., 6—2, 6—1, in second round of Sea Bright Invitation tennis tournament. Riggs, who lost his national singles to Don McNeil last year, expects to regain it this summer

Public Parks Tennis Enters Semifinals

Seeded Players Move Nearer Title Round at Rock Creek; Bensinger and Miller Win

Top-seeded players moved in force toward the final round of the Washington Public Parks tennis tournament yesterday at the Rock Creek courts with two semifinalists already established.

Edward A. Miller, seeded number three, found rugged opposition in unseeded Russell Barnes but advanced to the semifinals with a 6—4, 6—4 triumph. Young Robert Bensinger, seeded No. 2, encountered difficulty in only one set from Jack Bledsoe and won his way to the semifinals with a 6—4, 6—1 victory.

The tournament's No. 1 seeded player, Ray Stocklinski, won his fourth round match and advanced to the quarter-finals. He defeated the veteran Hugh Trig, 6—2, 6—2.

The finalists in the women's singles were established yesterday when Willie O'Steen Herbert defeated Eleanor Fishburn, 6—3, 6—3, and Charlotte Decker won from Peggy Smith. Miss Decker was forced to play three sets before winning, 7—5, 2—6, 6—3.

Today's men's singles matches will produce two more semifinalists. In the feature match, Stocklinski is expected to meet stubborn opposition in Phil Burkom, seeded No. 9. Burkom has been playing some of the finest tennis in the tournament. Harry Brinkerhoff, seeded No. 4, will battle Ken Dalby today for the other semifinal berth.

Yesterday's Results

Fourth round—Ray Stocklinski defeated Hugh Trigg, 6—2, 6—3.

Quarterfinals—Edward A. Miller defeated Russell Barnes, 6—4, 6—4; Robert Bensinger defeated L. Jack Bledsoe, 6—4, 6—1.

Quarterfinals doubles—Edward A. Miller and Harry Brinkerhoff, jr., defeated Hugh Trigg and Irving Zipperstein, 6—1, 6—1.

Women's Singles

Semifinals—Willie O'Steen Herbert defeated Eleanor Fishburn, 6—3, 6—3; Charlotte Decker defeated Peggy Smith, 7—5, 2—6, 6—3.

Schedule for Today

Men's singles (quarterfinals, 4:30 o'clock)—Ray Stocklinski vs. Phil Burkom. 5:30 p. m., Harry Brinkerhoff, jr., vs. Ken Dalby.

Men's doubles (quarterfinals, 5 o'clock)—Hy Ritzenberg and Stan Haney vs. Charles Sowers and Walter Myskowski.

Rockingham Park Feature Taken By Stolen Tryst

By the Associated Press

Salem, N. H., July 22.—Stolen Tryst, C. R. Watkins' consistent filly, made it four in a row by winning the Concord 6-furlong allowance purse in handy fashion from Mrs. Frank Navin's Ball Player and seven other rivals today at Rockingham Park.

That victor covered the sprints distance in 1:12 1-5 after jumping into the lead at the break and holding it until the wire. Royal Master gained the show position from Sparrow Chirp.

Stolen Tryst returned $3.60, $2.60 and $2.40 as the fourth favorite to triumph in the first five races. Ball Player paid $5.20 and $3.40, and Royal Master $5.20 for show.

Jockey Mike Caffarella drew a 15-day suspension for rough riding on Night Chase in the first event. Night Chase was disqualified and the favored Levena was placed first, with Miss Dolly Kay second and Harry's Dream third.

Bowie Peewees Win

The Bowie Peewees were the winners in a 17-16 slugfest with the Bowie "Old Men's team on the Bowie, Md., diamond. Mullikin was the winning pitcher.

Manor Ladies' Golf Is Won By Mrs. Pugh

Mrs. George E. Pugh captured top honors in the Ladies' Day tournament at Manor Club yesterday with a 92-card which won low gross prize. Mrs. C. C. Dannaker's net 37 was the best score for the first nine holes. Next best first-nine scores were turned in by Mrs. J. W. Cramer and Mrs. A. J. Ness, who shot 39's.

A pair of 40's turned in by Mrs. A. H. Bell, jr., and Mrs. J. R. Whalen won second-nine honors. In the guests' division, Mrs. Gross, of Columbia, led with a 93. Mrs. Mirth, of Indian Spring, scored a 36 to lead on the first nine, and Mrs. Powers led the second nine with a 44.

On the small ladies' course, Mrs. H. P. Brown took top honors with a 49 gross. Mrs. George C. Cook had the best low net, 38, for the nine, and Mrs. R. W. Finley won putting honors with 18 putts for the nine holes.

Joe Louises Agree To Disagree; Settlement Off

Chicago, July 22 (INS).—Heavyweight Champion Joe Louis and his estranged wife, Marva, have agreed to disagree, their attorneys indicated tonight. The two met last night, but the subject of possible reconciliation between them hardly came up, according to the attorneys.

A property settlement was the chief topic of their discussion. Mrs. Louis stated in her suit for divorce that the champion has property worth $800,000 and makes $250,000 a year, while he contends these figures are exaggerated.

The attorneys predicted an out-of-court property settlement will be reached.

Homers Help Bosox Defeat White Sox, 6-2

By the Associated Press

Boston, July 22.—Home runs by Ted Williams, Jimmy Foxx and Jim Tabor accounted for five of Boston's half dozen runs today as the Red Sox defeated the Chicago White Sox, 6 to 2, in the first game of the series.

The homers were off Johnny Rigney, who went the distance for Chicago, by the hard-clouting Red Sox trio who have been responsible for all 10 circuit drives that Rigney has given Boston this season.

Williams got his eighteenth homer as he led off in the second inning with a drive over the Chicago bull pen in right center. Jimmy Foxx followed him with his fifteenth, a line drive into the centerfield bleachers. Bobby Doerr walked and scored the third run on Frank Pytlak's double.

In the fifth inning, after Joe Cronin singled off the left-field fence and Foxx walked with two out, Tabor hit his tenth circuit drive into the high centerfield screen.

Dick Newsome held the White Sox to six hits while winning his eleventh game. Chicago's two runs came in the fifth inning when, with two out, Tom Turner walked, Rigney singled a Texas leaguer to short center and Bill Knickerbocker's double scored the two men.

The Tabor and William homers were something of a celebration to mark their return after a layoff because of injuries.

Chicago	AB	H	O	A	Boston	AB	H	O	A
K'ocker,2b	2	1	3	2	DiM'gio,cf	4	0	4	0
Appling,ss	4	0	0	0	Finney,rf.	4	1	4	0
Kuhel,1b..	4	1	9	0	Cronin,ss.	4	1	1	3
Wright,rf.	4	1	2	0	L.N'ome,ss	0	0	1	0
Hoag,lf...	4	0	1	0	W'liams,lf	2	1	0	1
Ch'man,cf	4	1	4	0	Spence,lf.	0	0	0	0
K'nedy,3b	4	1	2	3	Foxx,1b...	3	1	10	2
Turner,c.	2	0	3	2	Tabor,3b..	4	1	3	5
Rigney,p..	3	1	0	0	Doerr,2b...	3	1	2	1
					Pytlak,c..	2	1	1	0
Totals.	31	6	24	7	H.N'ome,p	3	0	1	3
					Totals..	29	7	27	15

Chicago .... 0 0 0 0 2 0 0 0 0—2
Boston .... 0 3 0 0 3 0 0 0 x—6

Runs—Turner, Rigney, Cronin Williams, Foxx (2), Tabor, Doerr. Error—Appling. Runs batted in—Knickerbocker (2), Tabor (3), Williams, Foxx, Pytlak. Two-base hits—Knickerbocker, Chapman, Doerr, Pytlak. Home runs—Williams Foxx, Tabor. Sacrifice—H. Newsome. Double plays—Turner to Knickerbocker; Tabor to Foxx. Left on bases—Chicago, 5; Boston, 6. First base on balls—Off Rigney, 5; off H. Newsome, 3. Struck out—By Rigney, 3; by H. Newsome, 1. Hit by pitched ball—By Rigney (Williams). Umpires—McGowan, Quinn, Grieve. Time of game—One hour 42 minutes. Attendance (estimated), 4,100 paid (4,000 children).

Edgewood Softball League

Struver's home run in the seventh inning with the bases full was the winning margin yesterday in H. and G. Barbeque's 8-7 victory over B'nai B'rith in an Edgewood League softball game.

Baldwin Faces A Real Test In A. A. U. Bout

Larry Baldwin, the freckle-faced Alexandria towhead, who looks like a million dollars plus 6 per cent interest in the ring, may be headed for more serious trouble than he expects next Monday night when he squares off with Billy Francis on an all-star amateur card at Turner's Arena.

Baldwin, blessed with an ideal boxing build of long, slender legs and arms, broad chest and shoulders, and granite chin, stopped Mel Shanks, of the National Training School, in the first of a series of shows sponsored by the District A. A. U. Shanks had been recommended to Matchmaker Bill Blake as a potential upsetter, a youngster who could punch and was willing to mix with the toughest customers. He was game, but Baldwin cut him down in the first round, flooring him with a flurry of rights to the head.

Promised Real Battle

Disappointed, Blake promised himself he'd find a lad who could give Baldwin all the fight he wanted in one evening and ended up with Francis, a Red Shield Club representative, who is just beginning to find himself in the ring. Francis is not well known to the general public but Blake says he is an 18-karat prospect. Coached by Joe Brown, who formerly handled the Georgetown Boys Club squad, the youngster has come along by leaps and bounds in the last few months and after mopping up his clubmates is ready and anxious to get out in the deeper water of inter-club competition.

Naiman Massey, St. Marys Club coach, has brought Baldwin along at a snail's pace, carefully avoiding matches in which the farmhand would be too badly outclassed. But never has he declined a match with a youngster of Baldwin's weight and experience, and Francis is in this category. Massey confidently predicts another kayo for his protege, but Red Shield supporters have an idea Larry will bump into something that feels like a cross between an electric fan and a battering ram and will wind up on the wrong end of the decision.

Baldwin isn't hard to hit, despite his tremendous reach, but punches roll off his chin like raindrops on a tin roof and after a while the party of the second part gets armweary. Then Larry steps in and whaps over the coup d'grace. Francis' friends say if he tags the Alexandrian with his Sunday best Baldwin will go down and out—chin or no chin.

Heintzelman Gives His Bride Credit for Pitching Success

Associated Press WIREPHOTO

Kenny Heintzelman and His New Bride

Matrimony Has Transformed Erratic Portsider Into Effective Young Pitcher for Bucs

By the Associated Press

Pittsburgh, July 22.—The magic of matrimony has transformed Bridegroom Kenny Heintzelman from an erratic portsider into one of the most effective young pitchers in the National League.

At least the 24-year-old Pittsburgh Pirate southpaw said today he thinks pitching as a family man "had something to do" with a string of five consective victories he has notched since he became a benedict last May 24.

Two days before the wedding Kenny essayed a start against the Boston Braves and failed to last out the first inning. Maybe it was "bridegroom jitters" but:

"I didn't get a man out," Kenny said, smiling. "Now——"

"I want him to win 'em all," interrupted his new "boss," the former Miss Pearl Boenker, 22, of St. Charles, Mo.

So far Kenny has done all right at the chore his bride has assigned him. He has shut out New York, stopped St. Louis and Cincinnati and mowed down those tough Brooklyns for a sweep of the National's first-division clubs.

"I guess home cooking and the responsibility of putting more pork chops in the pantry had something to do with my streak," the quiet young pitcher admitted gallantly while his bride nodded vigorous assent.

His high, hard one, a curve he describes as "an overhander" and a change of pace might have helped also—but you can't expect a bridegroom to remember such mundane things.

New Athletic Board Named At Illinois

By International News Service

Chicago, July 22.—University of Illinois trustees today named a new athletic board to replace the one which resigned en bloc after siding with Coach Robert C. Zuppke against Athletic Director Wendell Wilson.

Profs. R. B. Browne, Fred B. Seely and Leslie E. Card and Dean M. T. McClure, of the college of liberal arts and sciences at Illinois, were named as the four faculty members on the board, which will no longer include the athletic director as in the past.

The trustees also appointed three alumni members—Waldo B. Ames, Oak Park, Ill., insurance broker; C. W. Vail, jr., Chicago attorney, and Frank H. McKelvay, Springfield, Ill., banker.

The new athletic board's first job will be to select an acting athletic director to replace Wilson, who was granted a year's leave of absence with pay at the time the previous board voted to retain the 62-year-old Zuppke as the school's head football coach.

Zuppke and Wilson had been feuding for several years.

BASEBALL Today 8:30 P. M.
Detroit vs. Washington
TOMORROW
Detroit vs. Washington—3:15 p. m.
AMERICAN LEAGUE PARK

FOR FROSTY SUMMER DRINKS

INSIST ON THE CREAM OF KENTUCKY'S BOURBONS
MINT JULEP RECIPE
Crush mint covered with sugar and just enough water to melt it. Half-fill glass with shaved ice. Add mint; then fill with ice. Pour Cream of Kentucky to top. Stir till frosted. Garnish with mint, sprinkle with sugar . . . Serve!
Cream of Kentucky
THE "DOUBLE-RICH" BOURBON
STRAIGHT BOURBON WHISKEY—90 PROOF SCHENLEY DISTILLERS CORPORATION, N. Y. C.

THERE'S AN AIR-CONDITIONED ALLEY NEAR YOU

Where Good Friends get together
BOWL where its cool and AIR-CONDITIONED
There's always fun when good people get together. Make a date now to spend your next evening with your crowd at the nearest air-conditioned bowling alley. You will enjoy yourself—inexpensively!
LUCKY STRIKE 58 Alleys Grill 14th and Riggs N.W. Free Auto Parking—DE. 1636
Del Ray Recreation Center 2149 Mt. Vernon Ave., Alexandria 29 Streamlined Alleys—Ample Parking Alex. 3146
CHEVY CHASE ICE PALACE 4461 Conn. Ave. N.W., EM. 8100—Also Golf Range, Table Tennis, Archery
NEW RECREATION ALLEYS Located Downtown—36 Alleys 918 G St. N.W. MEt. 8810
SPILLWAY 2004 Nichols Ave. S.E. Anacostia 28 All Maple Alleys, Free Parking FRanklin 3333
CLARENDON BOWLING 1047 N. Irving, Arlington, Va. OX. 2922 Only Air-Conditioned Alleys in Arlington
PENN BOWLING CENTER 1207 Taylor St. N.W. TAylor 8888 Free Parking Space
NORTHEAST TEMPLE 20 Alleys—Air-Conditioned 1119 H St. N.E. LI. 4456
GEORGETOWN RECREATION Modern Streamlined Bowling Alleys 1226 Wisconsin Ave. MIch. 9140
Brookland Recreation Center 28 Alleys 3726 10th St. N.E. HObart 7551
KING PIN ALLEYS 34 Alleys Free Parking 1200 R. I. Ave. N.E. DUp. 2373-9424

IF YOUR LEFT FOOT'S Acrobatic THEN YOU DON'T HAVE
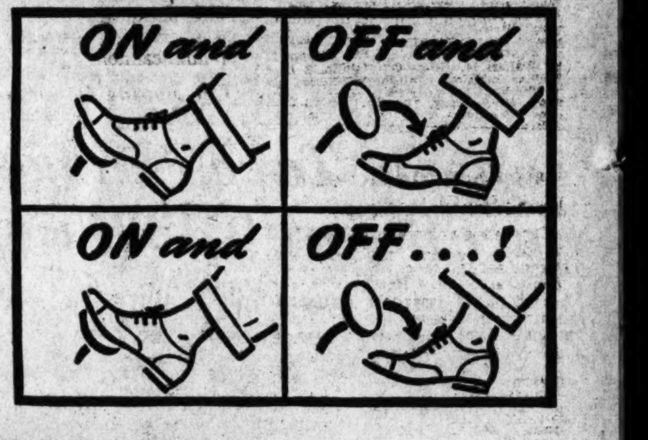

HYDRA-MATIC ★
ONLY DRIVE IN THE WORLD THAT ELIMINATES CLUTCH PEDAL ENTIRELY!
No two ways about it, if there's a clutch pedal in a car offering a new drive, it's there for a *purpose*. Your left foot must press and let up, press and let up, at least a *part* of the time—practically *all* of the time, if you want full accelerating power from take-off to cruising speed. Not so with Oldsmobile's Hydra-Matic Drive. There's no clutch pedal in the car—never a *need* for one. Because Hydra-Matic *adds* to fluid coupling, on which ordinary drives are based, a four-speed transmission that's *completely automatic!*
AND GIVES YOU FULLY AUTOMATIC SHIFTING THROUGH 4 FORWARD SPEEDS
With Hydra-Matic Drive, you never push a clutch or shift a gear by hand. From first to second, second to third and third to fourth when accelerating—and from fourth to third and third to first when decelerating—gears shift *themselves*. Furthermore, shifts occur at exactly the right moment for greatest driving efficiency—smoothly and without lag. Why not try the *one* drive that reduces car operation to its simplest, easiest, safest terms—the drive that steps *up* performance and cuts *down* on gas! It's Hydra-Matic Drive—and nothing else in the world is like it!
★HYDRA-MATIC DRIVE OPTIONAL AT EXTRA COST
(Prices and Specifications Subject to Change Without Notice.)
EFFORT-METER TESTS SHOW that with standard transmission the average driver makes 240 Clutch-Pushes and 179 Gear-Shifts PER HOUR OF CITY DRIVING!
THAT CLUTCH IS UNDER FOOT PRESSURE 36% OF THE TIME!
The Effort-Meter is a scientific device which counts and registers the clutch and shift operations in a car with standard transmission. The figures above are the averages of tests made in 36 major cities. They indicate in a startling way the tremendous amount of work and energy saved by Hydra-Matic Drive!

THE CAR Ahead! IT'S OLDSMOBILE
SEE YOUR NEAREST OLDSMOBILE DEALER

Dodgers Lose 4-Run Lead in 9th, Revert to Tie for 1st Place

Reds Down Brooklyn by 5-Run Rally

Aleno's Freak Hit With Bases Full in Ninth Is Costly to League Leaders

By the Associated Press

Cincinnati, July 22.—The collapsing Brooklyn Dodgers dropped their fifth game in six starts today and lost their exclusive hold on the National League lead as the Cincinnati Reds rallied for five runs in the ninth inning and won, 5-4.

Luke Hamlin had a shutout within his grasp going into the final frame, only to have Lonnie Frey open with a double. Then Frank McCormick singled for one run and Bill Werber walked.

Hamlin made two more wide pitches to Dick West and then was waved off the mound in favor of Hugh Casey, who completed the job of walking West and filling the bases.

Fluke Hit Scores Runs

Chuck Aleno came up as a pinch-hitter for Harry Craft and appeared to pull his bat back after starting to swing at a pitch. But he hit the ball and it sailed along the rightfield foul line, scoring three runs and tying the score.

At this point Bucky Walters, who had held the Dodgers to eight hits, came to the plate and drove a fly to centerfield to score Lloyd Waner, who ran for Aleno, to gain his twelfth victory of the season.

The Dodgers had loaded the bases in the second on singles by Hamlin and Peewee Reese and a walk to Billy Herman.

Pete Reiser singled with the bases loaded for two Brooklyn runs in the third and added two more for an apparently secure margin in the eighth when Eddie Joost fumbled a grounder by Peewee Reese and Dixie Walker and Cookie Lavagetto followed with doubles.

Brooklyn	AB	H	O	A	Cincinnati	AB	H	O	A
Reese,ss..	4	1	2	5	Koy,rf...	4	0	0	0
Herman,2b	2	0	2	1	M.McC'k,lf	4	1	2	0
Reiser,cf.	4	2	5	0	Frey,2b...	4	1	4	5
Walker,rf	4	1	1	0	F.McC'k,1b	4	2	10	1
L'getto,3b	4	1	1	1	Werber,3b	3	1	1	0
Medwick,lf	4	1	2	1	L'bardi,c.	3	1	4	0
Camili, 1b.	4	0	7	1	West,c...	0	0	2	0
Franks,c.	4	1	6	0	Craft,cf..	2	0	1	0
Hamlin,p.	4	1	0	0	†Aleno...	1	1	0	0
Casey,p..	0	0	0	0	‡Waner...	0	0	0	0
Totals.	34	8*	26	9	Joost,ss..	4	1	3	4
					Walters,p.	4	1	0	1
					Totals..	33	9	27	11

*Two out when winning run scored.
†Batted for Craft in ninth.
‡Ran for Aleno in ninth.

Brooklyn	0	0	2	0	0	0	0	2	0	—4
Cincinnati	0	0	0	0	0	0	0	0	5	—5

Runs—Reese (2), Walker, Hamlin, Frey, F. McCormick, Werber, West, Waner. Errors—Medwick, Joost. Runs batted in—Reiser (2), Walker, Lavagetto, F. McCormick, Aleno (3), Walters. Two-base hits—Reiser, Walker, Lavagetto, Frey, Walters. Three-base hit—Aleno. Sacrifice—Herman. Double plays—Camilli to Reese to Camilli, Frey to Joost to F. McCormick. Left on bases—Brooklyn, 5; Cincinnati, 5. First base on balls—Off Hamlin, 2; off Casey, 1; off Walters, 1. Struck out—By Hamlin, 2; by Walters, 4. Hits—Off Hamlin, 8 in 8 innings (none out in ninth); off Casey, 1 in ⅔ inning. Losing pitcher—Casey. Umpires—Sears, Jorda and Barr. Time of game—Two hours 12 minutes. Attendance—Paid, 8,694; 9,928 ladies.

Greenbelt Holds Lead In Softball League

The unbeaten Greenbelt Club continued in the lead of the National Night League, comprising 10 softball teams, with the Lansburgh ten in second place. Greenbelt, with a record of four victories and no defeats, holds a slight edge over Lansburgh, which has won five and lost one.

	W.	L.	P.C.
Greenbelt	4	0	1.000
Lansburgh	5	1	.833
Civil Service	2	1	.667
Pepco	3	2	.600
Census	2	2	.500
Mount Rainier B. M.....	1	2	.333
Elite Laundry	1	3	.250
Brookland	0	1	.000
Agriculture	0	2	.000
Evening Star	0	4	.000

Five Leading Batters

AMERICAN LEAGUE

	G.	AB.	R.	H.	Pct.
Williams, Boston.....	77	247	76	98	.397
J. DiMaggio, New York	90	359	84	135	.376
Travis, Washington...	82	330	57	122	.370
Heath, Cleveland.....	87	331	55	121	.366
Cullenbine, St. Louis..	82	268	47	96	.358

NATIONAL LEAGUE

	G.	AB.	R.	H.	Pct.
Reiser, Brooklyn......	76	294	64	100	.340
Mize, St. Louis......	69	261	38	87	.333
Cooney, Boston.......	72	272	31	89	.327
Slaughter, St. Louis..	88	343	59	111	.324

HOME RUNS

American League—Keller, Yankees, 22; DiMaggio, Yankees, 21; Johnson, Athletics, 18; Williams, Red Sox, 18; York, Tigers, 18.

National League—Ott, Giants, 18; Nicholson, Cubs, 18; Camilli, Dodgers, 16.

RUNS BATTED IN

American League—DiMaggio, Yankees, 83; Keller, Yankees, 79; York, Tigers, 74.

National League—Nicholson, Cubs, 69; Camilli, Dodgers, 62; Slaughter, Cards, 61; Mize, Cardinals, 61.

With Head-Long Dive, Higgins Nails Travis at Third Base

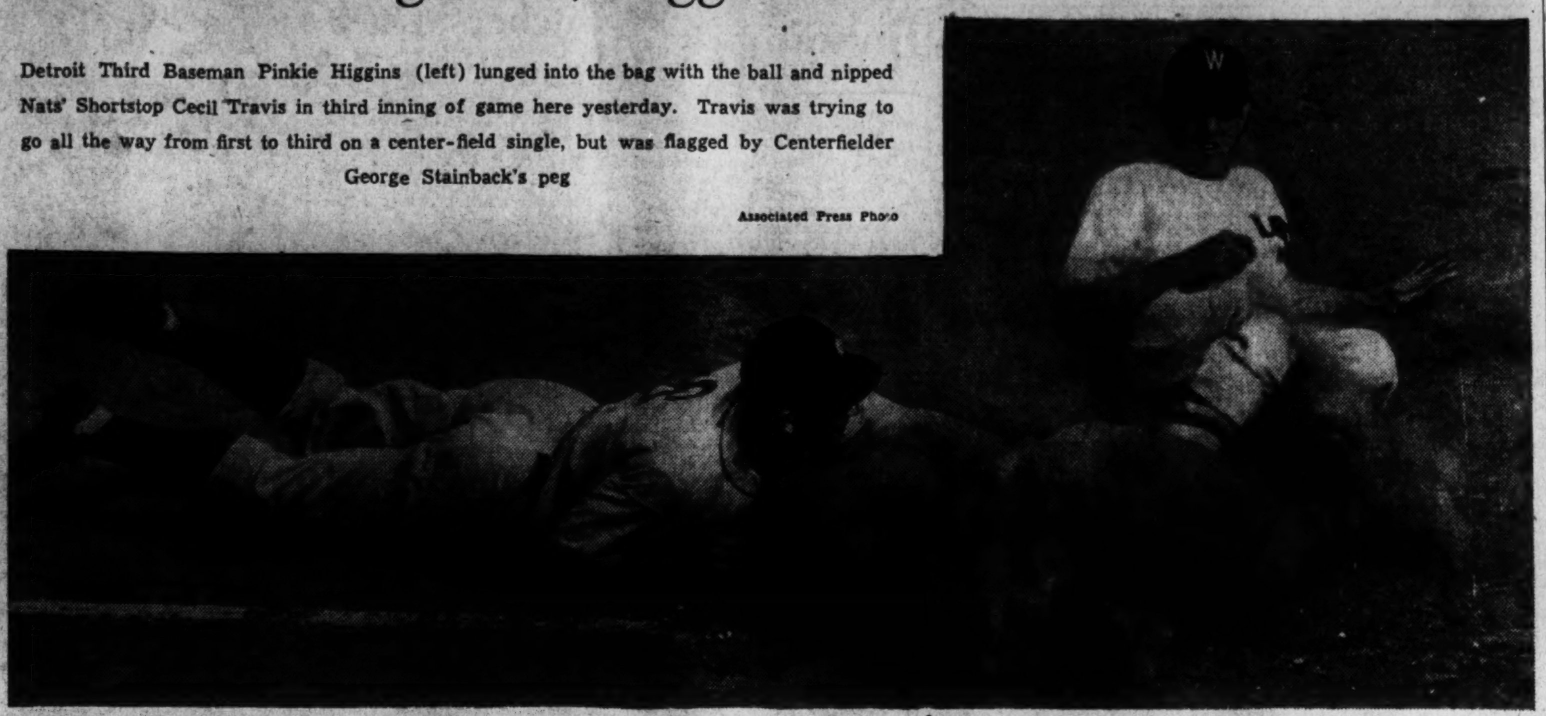

Detroit Third Baseman Pinkie Higgins (left) lunged into the bag with the ball and nipped Nats' Shortstop Cecil Travis in third inning of game here yesterday. Travis was trying to go all the way from first to third on a center-field single, but was flagged by Centerfielder George Stainback's peg

Associated Press Photo

On the Line

—With CONSIDINE

LETTERS FROM THE BOYS

New York, July 22.—Robbing the waste basket:

"Sir," sternly writes "a colored sports fan," from Los Angeles, "you mention something about Louis sighting Conn down his double-barrel shotgun nose, probably because he beat a man of your race. That shows your disappointment. Are you perfect? Take a good look at yourself in the mrror. Are you all man? No. None of your kind are. You are broadminded only where you can come out on top."

CONSIDINE

Nertz, Mister. I picked Louis to win, and have always said he's the finest sportsman on the American sports scene. I'll probably continue to use that nose-gunnery parallel until the little woman takes me firmly by the arm some day and says, "Don't you think 19 times is enough to use something like that?"

"Dear Considine," typewrites Pvt. Don Baselice from Fort Bragg, N. C., "You got a pip of a bum steer on Silvio Coucci when you wrote that the Army brass hats had decided that he was too small for the cavalry, even though he had been a champion jockey. I was inducted the same day Silvio was and I can clarify the situation for you.

"We're presumably serving our year with the 112th Field Artillery, a horsedrawn unit, in Fort Bragg. Coucci never made application to be transferred to the cavalry. Immediately following our induction we spent the last seven days of April at Fort Dix's recruit reception center.

When we arrived here our superiors gave Coucci two horses. Since practically the first day of our arrival Silvio has been a 'lead driver.' He leads a team of six horses that draw a 77-mm. cannon.

The Boxing Commission Is Fine, Senator!

"To complete the tale, let me say that Pvt. Silvio Coucci is enjoying the best of health, and we all agree that 'couc' is one of the finest and most beloved figures down here."

Sorry, Pvt. Coucci. Your six horses make me six times wronger than par for the misinformation course. The story came from a pal of yours, to whom you're apparently not writing these days.

"From time to time sports writers have publicly and sharply criticized the activities of the New York State Athletic Commission," writes State Senator Thomas C. Desmond, chairman of the committee on affairs of cities. "Although primarily interested in social welfare legislation, I have long wondered whether there is a real need for a reorganization of the boxing commission, a change in its personnel or in the administration of the commission.

"Therefore, I am asking now if in your opinion the administration of the athletic commissions has been on the whole satisfactory. Does it require a legislative investigation?"

My humble advice, Senator, is to stick to your social welfare. The boxing commission can occasionally be very funny, and it seems to me that it might rotate its referees for big fights a little more than it does. But, on the whole, it is a darn fine commission. It is honest, which is the important thing, and about as free of bias and politics as a politically appointed board of any nature can become.

There must be many more important things to investigate in New York than our boxing commission. We think it has done a lot to keep down the eternal rascality in boxing. There have been fewer prearranged fights in New York during the regime of Gen. Phelan, Col. Wear and Pvt. Bill Brown than there were under any other set of commissioners.

They need a pat on the back, and perhaps a Funk & Wagnalls. But not an investigation.

"You want to know who put in the complaint that will run gambling out of Saratoga this racing season?" writes an irate Saratoga merchant. "He is ——— (name on request. He's a crackpot with a phony title who had a run-in with the city council and has been going to every meeting of the council and putting the blast on the fathers. Every year we lose gambling because some old punk who wouldn't work if you handed him a job writes to the Governor. To my knowledge there has never been a complaint from a churchgoer. Just from riff-raff. If we have a poor August up here it is plain hell trying to keep our heads above water during the rest of the year. All we want is a little action. Live and let live. That's what we want."

Leonard Faces Newsom, Tigers Under Lights

Club Griffith, popular Washington night spot which has been dark for a month, stages another of its shows this evening—with the Nats playing the Tigers under the lights, beginning at 8:30 o'clock.

For tonight's game against his favorite opposition—the Nats have beaten the Tigers 9 times in 14 attempts this season—Manager Bucky Harris has reserved his knuckle ball pitcher, Dutch Leonard. Originally scheduled to pitch yesterday, Leonard was withheld by Harris on the theory that his butterfly ball would be more baffling to the Tigers under the lights.

As his opponent, Leonard will have Bashful Buck Newsom, so-called because he's bashful toward time bombs. Newsom, who is having one of his finest in-and-out seasons after winning 24 games last year, has not beaten the Nats in 1941.

All seats for tonight's games are reserved but tickets were plentiful last night, at no increase in prices. Tickets will go on sale today at the Stadium office at 9 a.m.

Leonard has been the most consistent of the Washington pitchers in recent weeks. In his last start, he pitched the Nats to an easy victory over the Tigers, allowing only seven hits.

Western Peewee All-Stars Victors

The Western Division All-Stars outslugged the Eastern Division All-Stars to win a 13-5 game in the Washington Boys Club All-Star Pewee division clash yesterday.

Two Western pitchers, Granger and O'Neill, held the Eastern All-Stars to six hits while the winners were pummeling three Eastern pitchers for 13 safeties. The West scored all of their runs in the last three innings to wipe out the East's the Bowie "Old Men's" team on the five times at bat.

West. Div.	AB	H	O	A	East. Div.	AB	H	O	A
Corbley,cf	3	0	0	0	DiGiorgi,c	3	0	9	1
King,2b,ss	5	5	3	1	Swope,3b.	4	1	2	2
Girber,c..	2	0	3	0	Rudden,2b	4	0	0	2
Bolac,c...	2	1	2	0	Al'ght,ss,p	3	2	3	1
Early,1b..	3	3	5	1	Wiser,cf..	3	1	2	0
D'nelly,3b	3	0	1	0	Parker,lf.	1	0	0	0
Loomis,3b	2	1	2	1	Cheasant,lf	1	0	0	0
Hart,ss...	3	1	1	1	Shepherd,rf	2	2	0	0
P'hamus,2b	1	0	0	0	Th'pson,rf	1	0	0	0
Gould,lf,p	4	1	2	2	Lewis,1b..	3	0	4	0
D'mel,rf..	3	0	1	0	Cole,p....	2	0	1	4
Payne,rf.	2	0	1	1	Earnshaw,p	1	0	0	3
Granger,p	2	0	0	4					
O'Neill,p.	2	1	0	3	Totals..	28	6	21	13
Totals.	37	13	21	14					

Western All-Stars	0	0	0	0	3	5	5	—13
Eastern All-Stars	0	2	0	2	0	0	1	— 5

Cards' 6 Runs in 4th Nose Out Giants, 7-6

Errors Help St. Louis to Tie for League Lead; Giants' Rally, Sparked by Homers, Falls Short

By the Associated Press

St. Louis, July 22.—A triumphant six-run rally in the fourth inning brought the St. Louis Cardinals a 7-to-6 victory over the New York Giants today and a tie for the lead in the National League.

Two errors figured in the Red Birds' raid, but they made seven authoritative hits, starting with Enos Slaughter's ninth home run which opened the inning. Jimmy Brown doubled and scored on a single by Mancuso with one out. Pitcher Ernie White singled and caused Bill McGee, a former Cardinal, to be called to the aid of Bob Carpenter, the Giants' starting hurler. Then Frank Crespi singled to load the bases.

Mancuso apparently was trapped off third, but go back safely. Then White was trapped off second only to slide back on a bad throw by Catcher Hank Danning. Estel Crabtree singled for two runs and continued to second when Billy Jurges muffed the throw in. Finally Johnny Hopp tripled off the right field wall for two more runs.

The Giants battled back, and succeeded in batting White out of the box in the sixth, but their 11-hit attack, which included a pair of 2-run homers by Jurges and Babe Young, fell short.

The defeat dropped New York into fourth place behind Cincinnati, which beat Brooklyn, 5-4.

New York	AB	H	O	A	St. Louis	AB	H	O	A
Rucker,cf	5	4	2	0	Crespi,2b.	5	2	2	3
W'head,2b	5	2	3	6	Crabtree,cf	3	2	2	0
A'novich lf	3	0	3	1	Hopp,lf...	4	2	1	0
J.Moore,lf	2	1	0	0	Mize,1b...	4	1	11	0
Ott,rf....	4	1	4	2	S'ghter,rf	3	1	1	0
Danning,c	3	0	3	1	J.Brown,3b	4	1	2	4
Young,1b.	4	1	6	0	Marion,ss.	3	0	2	3
Bartell,3b.	2	0	3	0	Mancuso,c	2	1	6	1
Jurges,ss.	4	2	0	1	White,p..	2	1	0	0
C'penter,p	2	0	0	1	Krist,p...	1	0	0	1
Mcee,p...	0	0	0	1					
*Hartnett	1	0	0	0	Totals..	31	11	27	12
Adams,p..	0	0	0	0					
†O'Dea...	1	0	0	0					
W.Brown,p	0	0	0	0					
Totals.	36	11	24	13					

*Batted for McGee in sixth.
†Batted for Adams in eighth.

New York..........	0	0	0	2	1	1	2	0	0	—6
St. Louis..........	1	0	0	6	0	0	0	0	x	—7

Runs—Rucker, J. Moore, Young, Bartell, Jurges (2), Crespi (2), Crabtree, Slaughter, J. Brown, Mancuso, White. Errors—Hopp, Danning, Jurges. Runs batted in—Mize, Jurges (2), Slaughter, Mancuso, Crabtree (2), Hopp (2), Whitehead, Rucker, Young (2). Two-base hits—J. Brown, Rucker (2), Whitehead, Jurges, J. Moore. Three-base hit—Hopp. Home runs—Jurges, Slaughter, Young. Sacrifices—Young, Marion, White. Double play—Marion to Crespi to Mize. Left on bases—New York, 9; St. Louis, 6. First base on balls—Off Carpenter, 2; off McGee, 2; off White, 5. Struck out—By McGee, 1; by W. Brown, 2; by White, 2; by Krist, 1. Hits—Off Carpenter, 8 in 3⅓ innings; off McGee, 3 in 1⅔ innings; off Adams, 0 in 2 innings; off W. Brown, 0 in 1 inning; off White, 7 in 5⅔ innings; off Krist, 4 in 3⅓ innings. Winning pitcher—White. Losing pitcher—Carpenter.

Softball Notice: Bring Your Pots And Pans to Game

In cooperation with the National Defense program, aluminum pots and pans will be accepted as part payment for admission to the Merchants Softball League doubleheader at Ballston Stadium tonight, it has been announced by stadium softball director, Mike Sklar.

Sklar stated last night that adults bringing either an aluminum pot or pan will be charged only 15 cents for admission, while the fee for children with either pot or pan will be but 5 cents.

Plaza Wine and Liquor engages Adam Hats in the opener of the twin bill at 7:45 p.m., and will send either Roger Sawtelle or Billy Cross to the mound in an effort to remain in the battle for second place in the league standings. The Hatters will counter with Gil Cake.

In the nightcap, Standard Linen, current holder of second place by a game and a half margin, will endeavor to maintain that lead, meeting Manhattan Auto and Radio. Benny Rubin, who stopped Senate Beer Monday night, will hurl for the Linenmen and will be opposed by Bobby Poston.

War Department League

The A. D. O. Adjutants defeated the A. G. O. Zephyrs, 9-0, yesterday in a War Department League softball game on a Polo Field diamond. Bill Gash held the losers to five hits.

More Sports, Pages 22, 25

Tackle Anderson Signs With Rams

Cleveland, July 22 (AP).—Stan Anderson, first-string left tackle for the Cleveland Rams, National League professional football team, during the latter half of last season, today returned his signed contract, General Manager Billy Evans announced.

Evans said Bill Rieth, of Lorain, Ohio, who played guard for Carnegie Tech for three seasons, also had signed to play with the Rams this year. Rieth, who weighs 210 pounds, was graduated from Carnegie in 1940 but did not play football last year.

Anderson captained the Stanford University team in 1939.

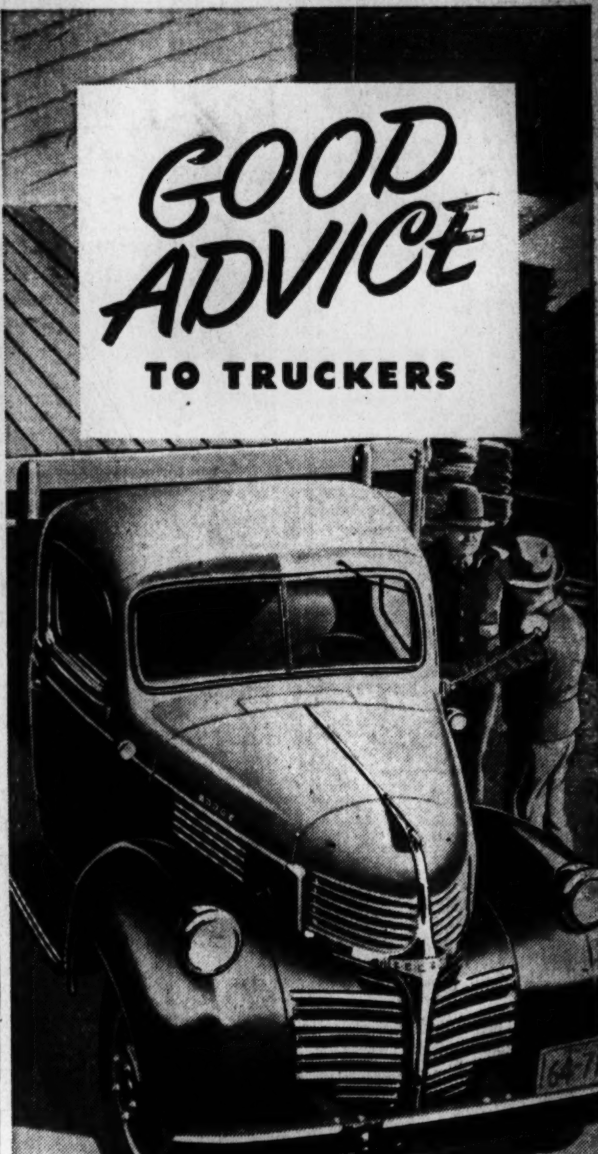

Buy your next truck NOW and buy QUALITY that will last!

DODGE Job-Rated TRUCKS

SAVE MONEY WITH A TRUCK THAT FITS YOUR JOB

● Take this tip—it's *sound!* Get "set" for the "long pull" with trucks you can *depend on* for *extra* performance, for *extra* miles of trouble-free, low-cost operation. Get Dodge quality . . . Dodge dependability . . . Dodge economy in a truck precision-built *to fit the job*—to last longer and save more money *on the job!* Prices are still right down with the lowest, for every capacity, and our "good deal" offer is still open—with easy budget terms and liberal "trades." We can save you some *real* money, if you *act now!*

Prices and Specifications Subject to Change Without Notice

DEPEND ON DODGE *Job-Rated* TRUCKS

Job-Rated MEANS A TRUCK THAT FITS YOUR JOB!

NEW DODGE—NEW PLYMOUTH—DODGE JOB-RATED TRUCKS
PHONE TODAY FOR A DEMONSTRATION!

The Trew Motor Company, 1526 14th Street N.W.
Leo Rocca, Inc., 4301 Connecticut Avenue N.W.
Duke & Cooksey, Inc., 1365 H Street N.E.
Fred Motor Company, 4100 Georgia Avenue N.W.
Kaplan & Crawford, 1769 Columbia Road N.W.
Peake Motor Company, 4505 Wisconsin Avenue
Rickard & Davis, 628 Pennsylvania Ave. S.E.
Schlegel & Golden, 119 Carrol Street, Takoma Park
Torrey Motor Company, 1218 Connecticut Ave. N.W.

MARYLAND
Bethesda, Bethesda Motor Sales, 6800 Wisconsin Avenue
Hyattsville, Lepper Motor Sales, 4800 Rhode Island Avenue
Riverdale, Sellers Sales & Service, 415 Baltimore Blvd.
Rockville, Reed Brothers, 600 E. Montgomery Ave.
Silver Springs, Suburban Motors, Inc., 8521 Georgia Avenue

VIRGINIA
Alexandria, Cooper-Phillips Motor Company, 115 N. Washington St.
Arlington, Kirby's Sales & Service, 3237 Wilson Blvd.
Falls Church, Falls Church Motors, Inc., 510 Lee Highway

Enjoy a cool highball with OLD QUAKER, distilled from THE-TOP-OF-THE-CROP!

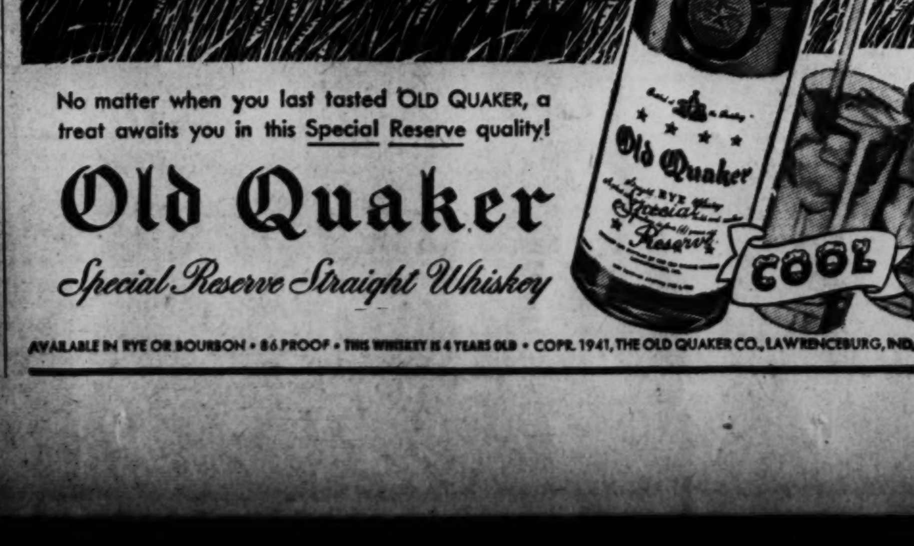

Beat the heat with a highball rich with the taste no other whiskey can surpass! *Because,* OLD QUAKER is distilled from prize grains, truly THE-TOP-OF-THE-CROP!

ELMER CHESSMAN *(left)*, famous independent grain expert for 28 years, inspects grain used in OLD QUAKER.

No matter when you last tasted OLD QUAKER, a treat awaits you in this Special Reserve quality!

Old Quaker
Special Reserve Straight Whiskey

AVAILABLE IN RYE OR BOURBON • 86 PROOF • THIS WHISKEY IS 4 YEARS OLD • COPR. 1941, THE OLD QUAKER CO., LAWRENCEBURG, IND.

Maybe It's the Sun Spots

Golfer Forgets to Drive and Lady Loses Hub Caps as Sports World Goes Screwy

Fans Gain Entrance To Game With Auto's Aluminum Wheel Caps

By the Associated Press

Seattle, July 22.—The foursome left the tee and golfers scattered toward the rough to look for drives.

Three of them recovered quickly—but Paul Stoeffel just looked and looked until—

He found his ball, still primly posing on a tee, and blushed:

"I forgot to drive."

Watch Your Hub Caps!

Shreveport, La., July 22 (AP).—Mrs. George Roby went to the ball game last night at the Texas League Park. When she returned to her car two aluminum hub caps were missing.

Admission to the game was scrap aluminum.

'Magic Eye' Blackout

St. Louis, July 22 (AP).—The "Magic eye" was banned today from use at the national semi-pro baseball tournament at Wichita, Kan., August 15 to 27, by George Sisler, semi-pro commissioner.

The light ray, designed to determine strikes at home plate be means of an electric beam, must be restricted to exhibitions in the future, Sisler said.

"I can't permit this magic eye in the national tournament," Sisler explained. "I feel it is a detriment to baseball. It is designed eventually to eliminate the plate umpire.

"Umpires aren't perfect, just as players aren't. However, they're as essential a part of the game as the players themselves. The umpire has helped make baseball the red-blooded national pastime."

Drawing by Greer, Post Artist

Home, Sweet Home

New York, July 22 (AP).—Home, sweet home had a personal meaning for all the major league ball clubs today.

'Magic Eye' Blackout Ordered by Semipros; Home Best After All

The American League teams moved to the East and the National League clubs to the West—and on their first day in their new locations the home teams won every game. Five of the decisions were by one run.

Ump Is Stymied

Hagerstown, Md., July 22.—Roy Beavers, a baseball umpire, of Chewsville, Md., is in the Washington County Hospital with contusions of the larynx, received Sunday when struck during a ball game between two Independent League clubs.

Take Care of that Cold at RIGGS TURKISH BATHS 15th & G. St. N.W.

Royal Business Meets Sprinters in Belair Feature Today

Tony Steel, Others Face Johnston Ace

14 Horses Named For Steeplechase; 8-Race Program Begins at 2 P. M.

By Walter Haight
A Staff Correspondent

The Bel Air race track, which has grown from a whirl of dust to Mr. Big on Maryland's minor turf circuit, throws open its gates today to begin ten afternoons of the sport of kings. Stretched from a half-mile track to one of three-quarters of a mile and boasting major track accommodations, Bel Air is poised for the biggest business ever enjoyed at a summer meeting in the State.

Coming on the heels of successful campaigns at Charles Town and Hagerstown, this Bel Air meeting promises to set new records. Minimum purses of $500 have served to lure better-than-usual horses, while big league jockey fees have assured the track capable riders.

The feature of the opening day program is the Bel Air Inaugural, a battle of seven-eighths of a mile. Twelve horses have been named overnight and the test looms as a good one. Racing Secretary Eddie Brennan has arranged the weights in a manner that points to a keen struggle.

Tony Steel Entered

Tony Steel, one which has campaigned with success on the milers, will vie for favoritism in the betting with Roybal Business. Tony Steel gets in with 111 pounds to 113 pounds for his rival. Other speedsters in the line-up are Fair Hero, Miss Buzzard, Weatherite, Blustering and Blue Covert.

The card is one of eight races, including a steeplechase located third on the list. A field of 14 has been named for the day's jumping event and there is no limit to the number of starters in these events.

As usual at Maryland tracks, the daily double will be conducted on the first and second races. Post time for the first race has been set at 2 p. m. with the daily double windows closing 15 minutes earlier.

Palumbo Returns

Jockey Sammy Palumbo, who rested during the Hagerstown meeting, will swing back into saddle action today. Palumbo, who has purchased a farm in Pennsylvania, will resume his rivalry with Jockey Willie Kelly, who won over him at Charles Town. Kelly started the Hagerstown meeting and then was called home on account of illness.

Many of the stables which campaigned at Delaware Park will have their representatives in action here. Most of these horses rested to await the battle for purses in Harford County. It is reported that more than 1,200 horses are either at the track or within comfortable vanning distance. Timonium's stables are crowded with prospective entries.

Steeplechase horses are plentiful and some keen competition is expected in this branch of the sport. Miss Judy Johnson, one of the few women trainers in this country, will race the jumpers belonging to T. T. Mott, of Washington.

2 Jockeys Hurt In 4-Horse Spill

SPILL, from Page 19.

Jeffords' lightly played Jongleur was second by another half length.

Then came the Wheatley-Belair entry of Choppy Sea and Greville, which ruled favorite at 9 to 10. Choppy Sea beat his partner by eight lengths. Greville showed none of the speed that had seen him up with the early leaders in the recent Empire City Handicap.

Hard Jester opened up a wide advantage over Jongleur. The latter became a threat after entering the stretch. However, he could do no more than cut down the margin held by the Winfrey winner. Choppy Sea broke last in the field of eight. He finished resolutely but began gaining too late. Greville, placed well enough in the early stages, flattened out badly.

The victory gave Meade a double.

Government League

Treasury	AB	H	O	A	Printers	AB	H	O	A
St'kus,ss	3	0	0	1	H'loran,2b	3	0	3	3
H'erson,1b	3	1	6	0	D'lish,rf,cf	4	0	2	0
Herman,3b	3	2	0	1	Sch'ider,cf	2	2	0	0
Lynham,p	1	0	0	1	Sole,rf	2	0	0	0
Knott,lf	3	1	1	0	B'ford,ss	3	3	4	1
O'Hale,c	3	1	5	0	H'brook,lf	1	0	0	0
Rocklin,2b	3	2	1	2	Harding,lf	1	0	0	0
C'naugh,cf	3	1	1	0	Homan,1b	3	0	6	1
W'inson,rf	3	1	1	0	Edwards,3b	3	0	1	1
					Hennig,c	3	1	2	0
Totals	25	9	15	5	Hoover,p	1	0	0	0
					Courbat,p	1	0	0	1
					*Mosedale	1	0	0	0
					Totals	28	6	18	7

Treasury .... 0 0 0 0 3 0—3
Union Printers .... 2 3 0 3 0 x—8

*Batted for Holbrook in the second.
Runs batted in—Henderson (2), Cavanaugh, Halloran, Schneider (2), Boundford (3), Harding. Runs—Halloran (2), Dalglish, Schneider, Sole, Edwards, Hennig, Hoover, Rocklin, Cavanaugh, Wilkinson. Errors—Staponkus (3), Homan, Knott, O'Hale, Rocklin (3), Boundford. Two-base hit—Herman. Three-base hit—Rocklin. Sacrifice—Halloran. Double plays—Edwards to Halloran to Homan. Hit by pitcher ball—By Lynham (Hoover). Winning pitcher—Hoover. Umpire—Williams.

Western Boys' League

Hearst	AB	H	O	A	M. Hard.	AB	H	O	A
McL'ney,c	4	0	6	0	Abell,ss,p	4	1	2	6
Stout,cf	3	0	1	0	Kinsey,lf	3	0	1	0
Taney,ss	3	2	0	4	Collins,2b	5	2	2	1
Brown,p	4	1	1	10	B'zanca,3b	3	0	2	1
Owen,lf	5	1	1	0	Fletcher,1b	4	0	2	0
O'Neill,3b	4	1	3	4	Reed,c	3	1	13	0
Hunter,1b	4	1	10	0	Gould,cf	3	0	1	0
Huff,2b	3	0	2	2	Hill,rf	3	0	1	0
Runion,rf	3	0	0	0	Stratos,p,ss	3	1	0	9
Totals	33	6	24	20	Totals	29	5	24	17

May Hardware ...... 0 0 0 1 0 2 0 0—3
Hearst A. C. .... 0 0 0 0 0 3 0 0—3

Two-base hits—Hunter, Owen. Struck out—By Stratos, 10; by Bickle, 2; by Brown, 5.

Northeast Commercial

F. and A.	AB	H	O	A	Acacia	AB	H	O	A
J.Evans,c	4	0	2	4	Meany,1b	2	0	1	5
Ware,ss	3	0	1	0	L.Lewis,lf	4	0	0	4
Deavers,2b	4	1	0	5	Gaither,cf	2	0	0	0
Weyrich,lf	4	2	2	3	H. Lewis,c	3	0	1	6
Worth,1b	4	1	3	7	McG'ons,ss	3	2	1	0
Lacona,cf	3	2	2	1	Whitley,p	2	1	2	1
Jackson,3b	4	2	1	1	Viera,p	2	1	2	2
A'nadale,rf	4	0	0	0	Freeman,sf	3	0	0	2
Nicely,rf	3	0	0	0	Wolf,rf	3	0	1	1
Sherman,p	3	3	1	1	G'cook,2b	2	0	0	0
Totals	36	8	12	21	Totals	27	4	8	21

F. and A. .... 0 0 0 1 5 1 1—8
Acacia .... 0 0 0 0 3 1 0—4

Runs—Weyrich (2), Lacone (2), Sherman (2), Deavers, Worth, McGibbons (3), Whitley, Viera.

IT NEVER FAILS

Arlington Park

Entries

By the Associated Press

FIRST RACE—Five and one-half furlongs; purse, $1,000; special weights; maidens; for 2-year-olds.
9 Masculine ...116 | 1 *Topnard 111
10 After School 116 | 2 Transformer ..116
11 Black Pair ..116 | 3 Wise Colonel ..116
12 Wawafield ..116 | 4 Bobloy 116
13 Sir Kiev ...116 | 5 *Date Ace 111
14 Pompim .....116 | 6 Yukon 116
15 Unity ....116 | 7 †Casual Play ..116
16 Haichow ....116 | 8 †Post Road 116
†Mrs. V. S. Bragg entry.

SECOND RACE—Six furlongs; purse, $1,000; claiming; for 3-year-olds and upward.
10 Cautivo .....116 | 1 Duck Stans ...113
11 *La Sombra ..103 | 2 *Sylvan Dell... 97
12 Calculator ..113 | 3 Dinner Horn ..111
13 San Marino ..116 | 4 Lady Thirteen 108
14 *Deepdene ...106 | 5 Dodge Me 113
15 Latepass ....116 | 6 *Tiny Bit 97
16 Lady Ballet ..108 | 7 Doctor's Rose ..111
17 Radio Wave ..111 | 8 *Hustle Along ..103
18 *More Days ..103 | 9 Askaris 113

THIRD RACE—Six furlongs; purse, $1,100; claiming; for 3-year-olds and upward.
10 Joe W. ......113 | 1 Miss Harriet ..108
11 *Darby Dallas 111 | 2 *Dusky Prince 111
12 Vinum ....116 | 3 *B'ter Be Good 103
13 *Hermina B. 103 | 4 *O. K. Mullen 111
14 *Go Home ....111 | 5 *Fogoso 108
15 *Hasty Star ..105 | 6 Easy Mon 113
16 Flying Jane ..111 | 7 *Masterpiece ...108
17 Annie Alone ..108 | 8 Golden Era 116
18 Patrol Flight 110 | 9 *Gino Thor ...111

FOURTH RACE—Five and one-half furlongs; purse, $1,200; allowances; for 2-year-olds.
5 †At Liberty ..116 | 1 *Alsbyrd 108
6 *K. Dorko ...113 | 2 Emolument 115
7 ‡Vald'a Alpha 116 | 3 ‡V'dina Orphan 118
8 †Tecotack .....113 | 4 Mar-Kell 110
9 Kirwin 113
†A. G. Strouble and Collins entry.
‡Valdina Farm entry.

FIFTH RACE—One mile; purse, $1,200; allowances; (chute); for 3-year-olds.
7 *Scrappy W. 111 | 1 *Gary L. 111
8 *Shut Eye ...111 | 2 *Saran 103
9 Aonbarr .....113 | 3 New Englander 113
10 *Bayou Cook 105 | 4 Jezebel II 111
11 Bitter Ender .113 | 5 *Flying T'pedo 111
12 Flying Plaid .113 | 6 Happy Home ...108

SIXTH RACE—One mile; purse, $5,000 added; Equipoise Handicap; (chute); for 3-year-olds and upward.
7 Gallahadion ..113 | 1 Montsin 107
8 Steel Heels ..112 | 2 Son Altesse 106
9 Sun Lover ...112 | 3 Samborombon ..104
10 Equifox .....112 | 4 Dog House 103
11 Technician ..110 | 5 Cherry Trifle ..100
12 Sirocco ......108 | 6 Shaun G. 100
13 Blue Pair ...108

SEVENTH RACE—One mile; purse, $1,200; claiming; (chute); for 3-year-olds and upward.
6 Our Willie ...113 | 1 Spiteful 111
7 Unamin .....108 | 2 Fair Haste 113
8 Pari King ...110 | 3 *Sun Alex'dria 111
9 Al au Feu ...114 | 4 Visigoth 114
10 Beau Insco ..118 | 5 Gen L. 114
11 *Moselem 111

EIGHTH RACE—One and three-sixteenths mils; purse, $1,000; claiming; on the turf; for 3-year-olds and upward.
5 He Man .....107 | 1 Pennsburg 113
6 *Royal Teddy 108 | 2 English Harry 113
7 *C'mson Glory 105 | 3 Military Girl ..108
8 Avesta ......116 | 4 *Navarin 111

NINTH RACE (substitute)—One and one-fourth miles; purse, $1,000; claiming; for 3-year-olds and upward.
10 Western's Son 113 | 1 Emporium 116
11 *Shansi ......111 | 2 *Viragin 103
12 Inscomira ...108 | 3 Bronte II 116
13 Galley Sweep 113 | 4 Blind Blarney ..113
14 *Anti Air ....106 | 5 Courtland 113
15 Miss Pittypat 108 | 6 Conville 116
16 *Panjab .....108 | 7 Des Grieux 113
17 *Banola .....106 | 8 Hadalad 116
18 K'larney Lass 108 | 9 *Steep 103
*Apprentice allowance claimed.

ARLINGTON SELECTIONS
1—Pompin, Black Pair, Post Road.
2—Deepdene, Latepass, Calculator.
3—Easy Mon, Darby Dallas, Go Home.
4—Vladina Orphan, At Liberty, Emolument.
5—Gary L., Jezebel II, New Englander.
6—Sun Lover, Gallahadion, Blue Pair.
7—Visigoth, Beau Insco, Spiteful.
8—Crimson Glory, Royal Teddy, Avesta.
9—Inscomira, Shansi, Panjab.
Best bet—Easy Mon.
—Louisville Times (AP).

Results

FIRST—Five and one-half furlongs; purse, $1,000; claiming; for maiden 2-year-olds.
Epay, 116 (McCreary) 4.40 3.00 2.40
Perfecto Phil, 111 (Craig) 7.80 4.00
Silk Yarn, 110 (Flinchum) 2.80
Hy Broom, Tatu, Ruby Isles, Chief Jackson, Saw Wood, Black Mark, Mention, Polish Beauty, Big Lee also ran. Time, 1:06 3-5.

SECOND—Seven furlongs (chute); purse, $1,000; claiming; for 3-year-olds and upward.
Bullanne, 106 (Farrell) . 21.40 9.40 8.00
American Byrd, 111 (George). 12.60 7.80
Bellringer, 111 (Haskell) 14.00
Black Flame, Decatur, Little Pinky, Winkle, Sunchia, Reigh Dear, Chatterab, Jimmie Tom, Cook Book also ran. Time, 1:26 2-5.

DAILY DOUBLE PAID $96.40.

THIRD—Six furlongs; purse, $1,200; claiming; for 3-year-olds and upward.
Ballinderry, 106 (M'A'drew) 18.60 8.00 5.60
Matchup, 116 (Snider) 9.40 6.40
Trim Stepper, 106 (Strickler) 9.40
Last Call, Weisenheimer, Loque, Crossbow II also ran. Time, 1:13.

FOURTH—Five and one-half furlongs; purse, $1,200; allowances; for 2-year-olds.
New Glory, 111 (Wagner) 16.60 8.60 6.20
Safety Light, 111 (MacAndrew) 9.20 6.40
Lady Flame, 116 (Eads) 4.80
Ariel Bird, Fate, Sign, Belle Tara, †Lady Reynard, Valdina Gaiety, †Saves Nine, Quick Tool also ran.
†J. E. Widener & Mrs. P. A. B. Widener entry.

FIFTH—Seven furlongs (chute); purse, $1,200; claiming; for 3-year-olds.
Delray, 107 (Berton) 10.00 6.60 4.20
Onemore, 100 (Strickler) 9.20 5.20
Remote Control, 107 (Cruikshank) ...3.40
It's a Go, Kentown, Justenuf, Pajas, Behave also ran. Time, 1:24⅘.

SIXTH—Six furlongs; purse, $1,500; allowances; for 3-year-olds and upward.
Unquote, 100 (Strickler) ...13.80 7.80 6.00
De Kalb, 102 (Berton) 8.20 6.40
Wire Tapper, 107 (McCreary) 7.40
Maxie Kin, Blensign, Double Call, Forever Prince, One Witch, Three Percent, Book Plate also ran. Time, 1:12.

SEVENTH—One and one-eighth miles on the turf; purse, $1,100; claiming; for 3-year-olds and upward.
Landlubber, 116 (Bohn) ...16.40 5.80 3.80
Gourmet, 111 (Cruickshank) ...5.00 4.40
Bright, 111 (Mac Andrews) 6.40
Mr. Smith, Brown Slave, Creepy Mouse, Some Count, Colorado Ore also ran. Time, 1:53⅘.

EIGHTH—One and one-eighth miles; purse, $1,000; claiming; for 3-year-olds and upward.
Sweep Through, 115 (Craig) 9.20 4.40 3.20
Jim Lipscomb, 104 (Strickler) 18.60 10.00
Simkoe, 107 (MacAndrew) 4.60
Beau Do, Honey Chile, Board Bill, Fancy That, Dark Phaona, Orbedlu also ran. Time, 1:54.

Conklin Picks:

EMPIRE CITY
1—Baruna, Easy Chair, Smart.
2—Neap, Rissa, Two Ply.
3—Frilled, Allegheny, On the Level.
4—Ariel Toy, Straight Lead, Water Cracker.
5—Pumpsun, Trois Pistoles, Homeward Bound.
6—Sun Mica, Legenda, Memory Book.
7—Mantagna, Comendador II, Well Read.
Best bet—Mantagna.

ROCKINGHAM PARK
1—Roy T., Orcades, High Finance.
2—All Time High, Set, Devil's Mate.
3—Ugin, My Lawyer, Be Prepared.
4—Lolschen, Jane Vito, Discourse.
5—Rare, Begda, Bingo Bridget.
6—Equistone, Us, Skin Deep.
7—Stay Out, Night Bud, Close Kin.
8—Wanna Hygro, Papa Jack, Druco Syska.
Best bet—All Time High.

ARLINGTON PARK
1—Topnard, Haichow, Masculine.
2—Dinner Horn, Radio Wave, Deepdene.
3—Easy Mon, Go Home, Dusky Prince.
4—Valdina Orphan, K. Dorko, At Liberty.
5—Flying Torpedo, Shut Eye, Happy Home.
6—Technician, Equifox, Gallahadion.
7—Visigoth, Al au Feu, Sun Alexandria.
8—Navarin, He Man, Royal Teddy.
9—Panjab, Anti Air, Galley Sweep.
Best bet—Valdina Orphan.

Rockingham

Entries

FIRST RACE—Six furlongs; purse, $800; claiming; (chute); for 4-year-olds and upward.
9 Legion .....115 | 1 Star of Dondra 108
10 Maetran ....115 | 2 *High Finance 110
11 *Discobolo ..110 | 3 See See 113
12 Jackinthebox 113 | 4 *Transvine 108
13 Skeeter .....113 | 5 Advancer 113
14 Sparking ....113 | 6 *Mad Money ...106
15 Wulfstan ....113 | 7 Orcades 115
16 Sweet Olive ..108 | 8 Roy T. 113

SECOND RACE—Six furlongs; purse, $800; claiming; (chute); for 4-year-olds and upward.
9 Ouragan ....113 | 1 *Singing Slave 103
10 Sir Quest ...115 | 2 Hugood 115
11 *P'ade Leader 108 | 3 Inconceivable ..113
12 Full o' Run ..120 | 4 Devil's Mate ...105
13 *All T'e High 110 | 5 Gala Star 115
14 Dona's Pal ..113 | 6 La Scala 112
15 Set ....117 | 7 Hittle 108
16 *Free Bid ...106 | 8 Glenbroom 115

THIRD RACE—Six furlongs; purse, $900; claiming; (chute); for 3-year-olds and upward.
7 Ugin ....113 | 1 Nectar 102
8 Yetive ......109 | 2 *Corsica 105
9 Punchdrunk .106 | 3 Entitle 104
10 Harvey ......107 | 4 *Cadet Bob 104
11 Be Prepared 110 | 5 *My Lawyer ...110
12 Tripit ......107 | 6 *Wise Counsel .108
13 Lady Val 103

FOURTH RACE—One and one-sixteenth miles; purse, $900; claiming; for 4-year-olds and upward.
5 *King Neptune 108 | 1 Lolschen 108
6 *Miss Mogul ..103 | 2 *Flag Unfurled 108
7 *Discourse ....113 | 3 Daytonian 113
8 *Liberty Torch 103 | 4 Jane Vito 113
9 Many Flags ..113

FIFTH RACE—Five furlongs; purse, $2,500 added; Salem Stakes; for 2-year-olds.
6 Rare ....106 | 1 Chuckle 114
7 Searchlight ..106 | 2 Bagda 110
8 Irish Ivy ....114 | 3 Pacification ...106
9 Bingo Bridget 106 | 4 On Parole 106
10 Stroll'g Easy 106 | 5 All Whims 106

SIXTH RACE—Six furlongs; purse, $1,000; claiming; (chute); for 3-year-olds and upward.
4 Skin Deep ...115 | 1 Votum 113
5 Us ....110 | 2 Bow Low 108
6 Bright Trace ..108 | 3 Equistone 115

SEVENTH RACE—One and one-sixteenth miles; purse, $900; claiming; for 4-year-olds and upward.
5 *Chattergal ...108 | 1 *Sun Fighter ..108
6 Somali ......118 | 2 Blackmail 113
7 Pay Rack ....115 | 3 Dinah D'mond 108
8 Stay Out .....108 | 4 Close Kin 118
9 *Night Bud ...113

EIGHTH RACE—One and one-sixteenth miles; purse, $900; claiming; for 4-year-olds and upward.
5 *Jim Blazes ..113 | 1 Supreme Flag ..118
6 Papa Jack ...115 | 2 Wanna Hygro 109
7 Sir Time .....113 | 3 Druco Syska ..115
8 Erin's Sun ...115 | 4 Ken's Revenge 113
9 *Bertillon 108
*Apprentice allowance claimed.

ROCKINGHAM SELECTIONS Fast)
1—Star of Dondra, High Finance, Legion.
2—All Time High, Hugood, Sir Quest.
3—Wise Counsel, Ugin, Be Prepared.
4—Jane Vito, Liberty Torch.
5—Rare, All Whims, Bingo Bridget.
6—Equistone, Us, Bow Low.
7—Night Bud, Blackmail, Somali.
8—Papa Jack, Druco Syska, Jim Blazes.
Best bet—Wise Counsel.
—Louisville Times (AP).

Results

FIRST—One and one-sixteenth miles; purse, $800; claiming; for 4-year-olds and upward.
Levena, 108 (Briggs) 5.20 3.60 2.60
Miss Dolly Kay, 113 (Delara) ...11.60 6.20
Harry's Dream, 113 (Sconza) 3.20
Blue Fang, Victory March, Damica, Old River, Mill End, Easterner, The Loom, Flosilda, *Night Chase also ran.
*Finished first but disqualified.

SECOND—Six furlongs (chute); purse, $900; claiming; for 3-year-olds.
Milk and Honey, 110 (Sconza) 7.20 3.80 2.80
Light Sweeper, 113 (Mora) 7.00 5.20
Liberated, 108 (Lynch) 6.00
Not Yet, Meritorious, Red Mantilla, Sun Idele, Mountain Range, Skagway, Buckle Up, Bonified, Road Scraper also ran.

DAILY DOUBLE PAID $16.20

THIRD—Five furlongs; purse, $800; special weights; for maiden 2-year-olds.
Crimson Tide, 118 (Taylor) 2.80 2.20 2.20
Flying Reigh, 113 (Sisto) 3.80 2.20
Freeland's Lad, 114 (Canning) 2.20
Roman Nancy, Night Shift, Sonny Casey, Briar Gal also ran. Time, 1:01.

FOURTH—Six furlongs (chute); purse, $1,000; claiming; for 4-year-olds and upward.
Knitatta, 108 (Atkinson) ..11.60 5.40 4.30
Last Passage, 110 (Sisto) 5.20 3.40
Rough Biscuit, 113 (Snyder) 4.40
Tyrone, Adolf, Mahdi, Tiberius also ran.

FIFTH—Six furlongs (chute); purse, $1,100; allowances; for 3-year-olds.
Stolen Tryst, 112 (Lynch) ..3.60 2.60 2.40
Ball Player, 108 (Briggs) 5.20 3.40
Royal Master, 113 (Durando) 5.20
Sparrow Chirp, Silver Tower, Cinder Maid, War Key, Beamy also ran.

SIXTH—One and one-sixteenth miles; purse, $1,000; claiming; for 3-year-olds and upward.
Her Reigh, 115 (Durando)..6.40 3.40 2.60
Stingaling, 104 (McMullen)..... 5.80 3.60
La Joya, 110 (Snyder) 2.80
Scrooge, Hard Loser, The Grey Nun II, Conrad Mann also ran. Time, 1:57⅗.

SEVENTH—One and one-sixteenth miles; purse, $800; claiming; for 3-year-olds.
Esta, 108 (Sconza) 11.20 4.80 3.40
Gilded Hero, 108 (Bates) 9.00 5.40
Brave Action, 110 (Vina) 5.00
Palio, Cloudy Night, Quaker Lad, Catch-Me-Not, War Point, General Planet also ran.

EIGHTH—One and one-sixteenth miles; purse, $800; claiming; for 4-year-olds and upward.
Hasty Wire, 117 (Basile)....7.00 3.80 3.20
Yannie Sid, 113 (Taylor) 4.20 3.40
Cherry's Child, 110 (Lynch) 9.40
Sun Victor, Light Tack, Flying Duke, Hot Iron, Crius also ran. Time, 1:54⅘.

Empire City

Entries

FIRST RACE—Five and one-half furlongs; purse, $1,500; claiming; for 2-year-olds.
5 Easy Chair ...108 | 1 Gallant Devil ..111
6 Smart ....108 | 2 Baruna 113
7 Strolling On ...113 | 3 Cerberus 113
8 Bell Mike .....108 | 4 Parawings 109

SECOND RACE—About 6 furlongs; purse, $1,500; claiming; for 4-year-olds and upward.
11 †State W'ness 120 | 1 Llano Blanco .120
12 ‡Riccadonna 115 | 2 §Neap 120
13 Crack Favor 120 | 3 Placer Inn ...115
14 *Innovia ....110 | 4 Royal Taste ..120
15 Cansting ....115 | 5 §King Ph'ond 120
16 Sun Lark ...115 | 6 *Rissa 110
17 Jack Fly ....120 | 7 Rugged Rock 115
18 Pompeius ...120 | 8 †Maple Ricca 120
19 Two Ply ....120 | 9 *Short Cake ..110
20 Ara-Ornis ...115 | 10 ‡Soigne 115
21 *Sercanet 110
†C. Moore and I. Strauss entry.
‡Miss Estelle Burch entry.
§Wild Rose Farm and F. J. Scott entry.

THIRD RACE—Five and one-half furlongs; purse, $1,500; special weights; for maiden 2-year-olds
6 New Flower ..115 | 1 †Frilled 115
7 Dare ....115 | 2 ‡Bostee 115
8 On the Level 115 | 3 ‡Alleghany 115
9 Forswear .....115 | 4 *Rosary II 110
10 Time Svelte .115 | 5 Misfit 115
11 †Deviltry 115
†Wheatley Stable and Whitney Stone entry.
‡W. B. Goff entry.

FOURTH RACE—About 6 furlongs; purse, $1,500; claiming; for 3-year-olds and upward.
7 Water Cr'ker 113 | 1 Scotch Trap ..119
8 Llanero ......116 | 2 Straight Lead 119
9 Magic Stream 112 | 3 Roger's Boy ..106
10 Ariel Toy ....116 | 4 The Thane 112
11 Robert E. Lee 116 | 5 Army Song 111
12 No Sir ....113 | 6 Happy Lark ...112

FIFTH RACE—One and one-eighth miles; purse, $2,500 added; Hilltop Handicap; for 3-year-olds and upward.
3 Trois Pistoles 112 | 1 Home'd Bound 110
4 Trimly ......112 | 2 Lumiere 117
5 Pumpgun 114

SIXTH RACE—One and one-sixteenth miles; purse, $1,500; claiming; for 3-year-olds and upward.
7 Bright View ..108 | 1 Satin Cap 113
8 *Sun Mica ..110 | 2 Legenda 113
9 Russia ......113 | 3 Star of Padula 113
10 Cross Q'tion 113 | 4 *L'Odeon 108
11 Toddle On ...108 | 5 Tedder 115
12 Mem'y Book 118 | 6 Rex Flag 113
13 Key Man 113

SEVENTH RACE—One and one-eighth miles; purse, $1,500; claiming; for 4-year-olds and upward.
7 Co'endador II 113 | 1 Cortez 113
8 Dark Watch ..113 | 2 Last Frontier ..113
9 Mantagna ....113 | 3 Trapeze Artist 108
10 Well Read ..113 | 4 Count Sneezy ..113
11 *Run By ....108 | 5 Count Edward 113
12 Llavin ....108 | 6 Mightily 113
*Apprentice allowance claimed.

EMPIRE SELECTIONS (Fast)
1—Parawings, Smart, Strolling On.
2—King Pharamond, Pompeius, State Witness.
3—On the Level, Frilled, Bostee.
4—Straight Lead, The Thane, Scotch Trap.
5—Pumpgun, Trimly, Homeward Bound.
6—Memory Book, Rex Flag, Legenda.
7—Mightily, Mantagna, Comendador II.
Best bet—Memory Book.
—Louisville Times (AP).

Results

FIRST—Five and one-half furlongs; purse, $1,500; claiming; for maiden 2-year-olds.
Bulrush, 116 (Meade) ...35.30 12.10 6.10
Billy O., 116 (Gilbert) 5.30 3.90
Azimuth, 116 (Roberts) 3.90
Double Eire, Our Sally II, Prime Sun, Jack O'Hana, New Wrinkle, Elbasan also ran. Time, 1:06⅘.

SECOND—About 6 furlongs; purse, $1,500; claiming; for 4-year-olds and upward.
Oasis, 117 (Schmidl) 9.10 3.90 3.20
Old Rosebush, 116 (Meade) 3.10 2.80
Dan Cupid, 122 (Donoso) 4.40
Beauzar, Bogert, Pomiva, Tony Weaver, Seven Seas also ran. Time, 1:08.

DAILY DOUBLE PAID $159.80

THIRD—Five and one-half furlongs; purse, $1,500; allowances; for 2-year-olds.
Apache, 117 (Stout) 3.30 2.50 2.20
Elimar, 114 (Skelly) 3.10 2.70
Gummed Up, 114 (Wall) 3.20
Hegemon, Star Timber, Anytime, Pomway, Brabant, Midnight Ride also ran. Time, 1:06.

FOURTH—About 6 furlongs; purse, $1,500; special weights; for maiden 3-year-olds and upward.
Wise Timmie, 116 (James) 10.70 5.40 3.80
Basileus, 116 (Schmidl) 5.60 3.50
Lots of Time, 120 (Bierman) 2.80
Arms of War, Iran, Perlover, Schuylerville, Blowing Rock, Lennane, Big Risk, Beau Brannon, Arquero also ran. Time, 1:09.

FIFTH—One and one-sixteenth miles; purse, $2,500; allowances; for 3-year-olds.
Hard Jester, 113 (Meade) 16.50 8.60 3.80
Jongleur, 115 (Richards) 12.30 3.90
†Choppy Sea, 120 (Roberts) 2.30
†Greville, Swynstan, Master Henry, Peep Show, Happy Hunting also ran. Time, 1:54.
†Belair Stud & Wheatley Stable entry.

SIXTH—One and one-sixteenth miles; purse, $1,500; claiming; for 3-year-olds and upward.
Discouraged, 101 (Smith) ..7.30 4.60 3.10
Off Shore, 113 (Schmidl) 5.90 4.40
Zostera, 113 (James) 5.00
Buckboard, Fire Marshal, True Knightess, Roman Hero, Dark May, Phara Frost also ran. Time, 1:45⅘.

SEVENTH — One and three-sixteenth miles; purse, $1,500; claiming; for 4-year-olds and upward.
James, 117 (Keiper) 18.40 10.20 6.90
*Deserter, 113 (Eccard) 6.80 4.00
Brown Queen II, 108 (James) 10.90
Silver Beam, Impressionist, Air Cooled, Connie Plaut, Dissembler, Westcan, Dan's Folly, Slave Charm, Chalmac, *Day Is Done, *Interpreter also ran. Time, 2:00.
*Field.

Bill Bennings —At The Post

Selections at Belair

Dear Al:

Well, we get a brand new deal today. But before going a line farther with this, I want to say that I saw those wisecracks somebody has been making in the paper about me. Sort of got under my skin, too, coming right on the top of me picking 16 winners in five days at Hagerstown. But let's get along with the business at hand. Brother Bryson has done more than brush this plant up. He has practically rebuilt it and all he needs is a break in the weather and there's going to be all the business the mutuel department can handle. I don't think any of the followers of Bennings' selections will be interested but the Burrland Farm, down Middleburg, Va., way, is for sale. There's a three-quarter mile track, an indoor track, 40 buildings and all equipment for training, raising, conditioning and breeding of horses. Brother Jim Dillion says it can be purchased at a reasonable price. The place formerly belonged to William Ziegler. By riding those three winners on closing day, Jockey A. F. Martinez averaged a winner a day and carried off the riding championship for the Hagerstown meeting with ten winners. Danny Scocca and Carson Kirk had nine each. Plenty of riders here at Belair, including Sammy Palumbo and Willie Kelly, who rested during the session at Hagerstown. Donald Hay who handled the mutuels so efficiently at Hagerstown is assisting chief Walter O'Connell here. Vincent Lester, former sandlot baseball star, writes to remind all that the seventh annual Columbus Horse Show will be staged at the Meadowbrook Saddle Club, Chevy Chase, Md., on August 2 and 3. I might try to get Alan Clarke to enter his colt, Walter Haight, in the "2-year-olds suitable to become race horses" class. Long time no see John Manfuso and Art Brown. Will it be at Belair? As if picking winners isn't tough enough for me, this track is coming up with ten-horse fields. See you on the rail. BILL.

First race—**VOUCHER** raced well with the best at Delaware Park and I see no reason for mistakes in this field. **MALVOIS** has all good races and is the one to beat. **MYSTIQUE** for the show.

Second race—**CHANCER** appears to be in best form and I am going to string along. **MAFUTA** has shown enough to warrant the runner-up spot. **EGYPTA** might run well at long odds.

Third race—**SCURRY ALONG** was an impressive winner at Delaware and has been rested since that meeting. **QUAKERSTREET** is partial to this course and might take it all. **WAR PORT** has speed on the flat.

Fourth race—**MISS IDENTITY** has been going well in her trials and might be a fair price. **OFFSHOOT** worked fast at Hagerstown but did not like the sharp turns. **BILL K.** is as consistent as they come.

Fifth race—**MISS FIX IT** should take the lead from this kind and it is my opinion that she will stay there throughout. **PLAY GOLD** would appreciate an off track. **RIPPLING ON** was an impressive winner at Hagerstown.

Sixth race—**Weatherite** is the speed horse in this field and if able to get postward she will be hard to beat. **ROYAL BUSINESS** is always dangerous and is dead fit. **TONY STEEL** has raced with the best and will be there or thereabouts.

Seventh race — **FLAGETTA** should open a long early lead on this field and coast home. She has been at her best of late and is dropping down a little. **NICK** will be a strong factor. **VICTORY Light** will be closing well.

Eighth race—**CUSTER** won in impressive fashion the last day at Hagerstown and figures to be a repeater here. **RIVER BROOM** suffered interference in that last effort and should improve. **SCULLERY MAID** has been freshened and should go well.

Best bet—**VOUCHER.**

CLOCKER MIKE (at Bel Air)
1—Mystique, Voucher, Malvois.
2—Egypta, Thoa, Land Route.
3—War Port, War Chat, Corky.
4—Fitmiss, Farmlands, Bill K.
5—Alpine Boy, Miss Fix It, Play Gold.
6—Tony Steel, War Skipper, Royal Business.
7—J. Hal, Peppery, Almac.
8—Princess Lady, Screw Driver, Custer.
Best bet—Mystique.

Departmental League

D. G. S.	AB	H	O	A	Cen. Mkt.	AB	H	O	A
Littman,rf	4	1	0	0	Stadtler,2b	3	1	3	4
Lagos,2b	4	1	3	4	Cooper,1b	4	1	7	0
Howard,1b	4	2	7	0	Cinotti,ss	4	2	0	1
Kendall,3b	4	1	0	2	L'wood,cf	4	1	5	0
Cristaful,ss	3	1	2	1	Roberts,rf	2	1	0	0
Raba,cf	3	0	4	0	C'ingham,lf	3	0	2	0
Wicklein,lf	3	1	0	0	R'ington,3b	3	1	1	0
Miller,c	3	1	5	0	G'briell,c	3	0	3	0
Kimmell,p	0	0	0	1	Watt,p	3	2	0	3
R'inger,p	3	1	0	3					
Totals	27	9	21	11	Totals	26	9	21	8

D. G. S. .... 4 0 0 0 0 0 0—4
Center Market .... 3 3 0 0 0 1 0—7

Runs—Littman, Kendall, Cristaful, Raba, Stadtler, Cooper (2), Cinotti, Leatherwood, Remmington, Watt. Error—Kendall. Two-base hits—Wicklein, Miller, Cooper, Leatherwood, Watt. Stolen base—Remmington. Double play—Lagos to Cristaful. First base on balls—Off Watt,1; off Kimmell,-1; off Reddinger, 1. Hits—Off Kimmell, 6 in 1 1-3 innings; off Reddinger, 4 in 5 2-3 innings. Struck out—By Watts, 3; by Kimmell, 1; by Reddinger, 5. Balk—Kimmell. Losing pitcher—Kimmell.

Pirates Take Pitchers' Duel From Phils, 4-3

Pittsburgh, July 22.—The Pittsburgh Pirates opened a home stand today by nosing out the Philadelphia Phillies, 4-3, in a game which developed into a tight pitchers' battle after starting out as a free-swinging contest.

Neither Johnny Podgajny, who started for the Phils, nor Lloyd Dietz, who made his starting debut for the Pirates, were around long.

Ph'delphia	AB	H	O	A	Pittsburgh	AB	H	O	A
M'taugh,2b	3	0	3	3	Handley,3b	4	2	1	2
*Klein	1	0	0	0	Vaughan,ss	3	2	1	3
M'ler,2b	0	0	1	0	Elliott,rf	3	0	3	0
Marty,cf	4	2	0	0	Fletcher,1b	3	1	9	2
Rizzo,rf	4	2	1	1	V.Robays,lf	4	1	3	0
Etten,1b	4	1	10	0	DiM'gio,cf	4	2	2	0
L'whiler,lf	4	2	3	0	Gustine,2b	4	1	4	5
Warren,c	3	0	3	1	Lopez,c	3	1	3	0
May,3b	4	2	2	2	Dietz,p	0	0	0	0
Bragan,ss	4	2	1	7	Klinger,p	3	1	1	1
†Hughes	0	0	0	0					
Podgajny,p	0	0	0	1	Totals	31	11	27	13
Pearson,p	3	0	0	1					
‡Benjamin	1	0	0	0					
Totals	35	11	24	16					

*Batted for Murtaugh in seventh.
†Ran for Bragan in ninth.
‡Batted for Pearson in ninth.

Philadelphia .... 1 0 2 0 0 0 0 0 0—3
Pittsburgh .... 3 1 0 0 0 0 0 0 x—4

Runs—Marty (2), Rizzo, Vaughan, Elliott, Fletcher, Lopez. Runs batted in—Litwhiler (2), Fletcher (2), Van Robays, Handley, Rizzo. Two-base hits—Lopez, Van Robays, Rizzo. Three-base hits—Fletcher, DiMaggio. Sacrifice—Vaughan. Double plays—Vaughan to Gustine to Fletcher (2), Handley to Gustine to Fletcher, Bragan to Murtaugh to Etten. Left on bases—Philadelphia, 6; Pittsburgh, 7. First base on balls—Off Pearson, 3; off Klinger, 1. Struck out—By Klinger, 3; by Pearson, 2. Hits—Off Podgajny, 5 in ⅔ innings; off Pearson, 6 in 7⅓ innings; off Dietz, 4 in 1 inning; off Klinger, 7 in 8 innings. Wild pitch—Podgajny. Winning pitcher—Klinger. Losing pitcher—Podgajny.

Bel Air Entries

By the Associated Press

FIRST RACE—Five furlongs; purse, $500; special weights; for maiden 2-year-olds.
No. Horse and Jockey. Wt. Odds Rate
9 Prison Ship (Bletzacker)..113 8-1 ...
10 Camp Meeting (Palumbo)..113 6-1 ...
11 Olympian (W. Kelly) ......113 12-1 ...
12 Sun Maker (Scocca) ......110 3-1 ...
13 Gala Ring (West) ....113 15-1 ...
14 White Sea (Martinez) .....110 10-1 ...
15 Three Nines Palumbo) .....110 8-5 ...
16 Voucher (W. Kelly) ....121 8-1 ...
1 Mystique (Churchill) .....110 12-1 ...
2 G. C. Hamilton (O. H'dez)..113 8-1 ...
3 Gussie M. (Vessell) ......110 6-1 ...
4 *Malvois (R. D. Scott) ...105 8-1 ...
5 Royal Mowlee (Root) ......113 10-1 ...
6 *Casad (Gysin) ....105 10-1 ...
7 Aubaley (Haber) ....110 12-1 ...
8 *Ingerfire (Acosta) ....108 20-1 ...

SECOND RACE—Six and one-half furlongs; purse, $500; claiming; for 3-year-olds and upward.
9 Thoa (Martinez) 108 20-1 310
10 Gold Peg (Bletzacker) 108 12-1 308
11 Mafuta (Dufford) 108 15-1 306
12 Autogo (C. Kirk) 102 20-1 304
13 *Barraca (Gysin) 103 12-1 304
14 Egypta (Dufford) 102 8-1 312
15 James Pal (Root) 113 3-1 318
16 Chancer O. Hernandez)....113 4-1 316
1 Land Route (Bletzacker)...108 8-1 310
2 Nutmeg Lass (Shufelt) ...102 7-2 312
3 Millray (Churchill) 108 10-1 308
4 *Wintona (Wright) 103 12-1 306
5 Bellewick (C. Kirk) 102 15-1 304
6 Microplay (W. Kelly) 113 5-2 316
7 *Rita Z. (Gysin) 103 8-1 310
8 Westing (Bletzacker) 108 7-2 312

THIRD RACE—About 2 miles; purse, $600; claiming; steeplechase; for 4-year-olds and upward.
8 War Port (J. Reilly) .....131 6-1 ...
9 Rougemont (N. Brown) ....143 5-2 ...
10 Anchors Down (W. P'land).151 4-1 ...
11 Quakerstreet (J. Mayer)..131 4-1 ...
12 Corky (Powers) ....141 10-1 ...
13 †Dunlucky (Poland) ......144 7-2 ...
14 Lone Gallant (Hellous) ...141 5-1 ...
1 War Chat (R. Taylor) ....134 15-1 ...
2 Scurry Along (J. Mayer)..145 6-1 ...
3 San Sarica (H. Cruz) .....141 5-1 ...
4 Tam O'Shanter (Powers)..141 5-1 ...
5 Justa Bud (Hayhurst) ....141 10-1 ...
6 Le Pasadou (C. Spring) ...141 12-1 ...
7 †Forest Ranger (N. B'oks).140 7-2 ...
†A. E. Johnston and J. C. Kirkpatrick entry.

FOURTH RACE—Seven furlongs; purse, $500; claiming; for 3-year-olds.
9 Ida Time (W. Kelly) 108 12-1 306
10 *Scootie (Gysin) 108 10-1 304
11 Offshoot (Dufford) 108 8-1 302
12 *Bill K. (Acosta) 113 5-2 306
13 Good Nature (Churchill)..113 6-1 312
14 *Rapid II (Gysin) 103 8-1 314
15 Hemsley (Palumbo) 113 10-1 310
16 Farmlands (Churchill) ...110 20-1 308
1 Skewer (Palumbo) 108 4-1 316
2 Bright Goldie (Leyland)..108 10-1 308
3 Gold Charm (Bletzacker)..108 10-1 308
4 Miss Identify (C. Kirk) ...110 5-2 318
5 Running Fire (O. H'andez).113 4-1 322
6 *Fitmiss (Gysin) 108 8-1 310
7 Scatalone (Root) 113 6-1 306
8 Indian Sea (Martinez) 115 20-1 304

FIFTH RACE—One mile; purse, $500; claiming; for 3-year-olds and upward.
6 Shallleen (Palumbo) 110 4-1 314
7 Rippling On (C. Kirk) 105 6-1 318
8 Play Gold (Root) 111 10-1 310
9 †Feed Patch (Martinez)...108 8-1 306
10 Clay Hill (Palumbo) 108 3-1 322
11 Shambles (Churchill) 113 12-1 314
1 *Pirate Ship (Gysin) 101 10-1 312
2 Lady Mowlee (C. Kirk) ...108 12-1 313
3 Miss Fix It (W. Kelly) ...108 6-1 310
4 Alpine Boy (C. Griggs) ...115 4-1 316
5 †Miss Brideaux (Martinez).103 8-1 310
†G. C. Brenton entry.

SIXTH RACE—Seven furlongs; purse, $1,000; handicap; for 3-year-olds and upward.
7 Pompey's Folly (Martinez).108 3-1 310
8 Tony Steel (C. Kirk) 111 3-1 310
9 Fair Hero (Obert) 107 6-1 316
10 Blustering (O. Malley) ...107 10-1 308
11 Joe D. (Longa) 111 4-1 308
12 Fold Under (Gysin) 105 6-1 306
1 Stockton (Hamer) 107 10-1 310
2 Miss Buzzard (Hamer) 107 8-1 308
3 Blue Covert (Bletzacker)..106 6-1 316
4 Royal Business (Palumbo).113 2-1 326
5 War Skipper (Woodstock).105 4-1 314
6 Weatherite (Acosta) 100 12-1 310

SEVENTH RACE—One and one-sixteenth miles; purse, $500; claiming; for 3-year-olds and upward.
9 Victory Light (Woodstock).115 4-1 310
10 Peppery (Dufford) 108 6-1 308
11 Nick (F. Kelly) 118 4-1 316
12 Misty Meadow (C. Kirk)..107 10-1 312
13 Pougatchie (Shufelt) 102 6-1 310
14 Morocco D. (C. Kirk) ...115 8-1 308
15 Rhodium (Palumbo) 113 10-1 306
16 Palkin (Scocca) 113 15-1 318
1 Flag Etta (W. Kelly) 110 5-2 320
2 Martha's Queen (Root) ...108 6-1 313
3 Marandan (J. Hernandez).113 7-2 310
4 J. Hal (Root) 113 3-1 316
5 Streamer (O. Hernandez)..113 6-1 314
6 *Brookie Boy (Gysin) 113 10-1 310
7 Almac (Palumbo) 110 8-1 312
8 Joan Asbestos (Martinez).105 4-1 308

EIGHTH RACE—One and one-sixteenth miles; purse, $500; claiming; for 3-year-olds and upward.
9 Sea Finn (Martinez) 106 10-1 310
10 *Shorts (Gysin) 106 8-1 316
11 Ace Call (C. Kirk) 111 4-1 318
12 Scullery Maid (Witmer) ..106 8-1 314
13 River Broom (W. Kelly) ..111 4-1 310
14 *Princess Lady (Gysin) ..101 8-1 306
15 Kantaralong (Leyland) ...111 12-1 308
16 *Col. Scott (Wright) 106 10-1 320
1 *Screw Driver (Shufelt) ..106 5-2 326
2 Custer (Woodstock) 116 3-1 318
3 Pharis Girl (Martinez) ...101 8-1 316
4 Time Scout Palumbo) 111 6-1 314
5 Santiago (C. Kirk) 106 4-1 316
6 Bred in Blue (Bletzacker).111 10-1 313
7 Extra Good (Root) 106 12-1 315
8 Pack Saddle (Martinez) ..111 8-1 312
*Apprentice allowance claimed.
First post, 3:00 D. S. T.

Fishing with JACK BELL

We have been called a lot in the past few days about charter boats, the number of boats available and rates, at Ocean City, Md.

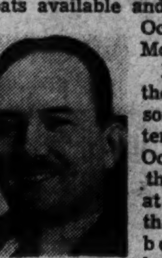

JACK BELL

In spite of the loss of some charter boats at Ocean City this season at this time there are 27 boats on hand.

Here are the rates for charter boats at Ocean City: Marlin and tuna fishing, $35 to $50 per day, four to six people; some captains take four people only, others charge extra for over four, and some charge extra for over five. Bluefish and bonito fishing: $30 to $40 per day, up to six people. Bottom fishing: $25 to $30 per day up to eight people, extra for over eight. There are three boats, the Pisces, Charles B. Mason and the Miown, which specialize in large parties and shorter trips. Their rates are from 50 cents to $2 per person.

Fishing rates include tackle, bait and ice. It is more satisfactory to you if you take your own tackle, especially light tackle, to have on hand for bonito and other smaller fish.

Trips usually start at 5 a. m. and return between 4 and 6 p. m. Milton Gordon, at the Sport Center, is acting as a clearing house and has a list of open dates with boat captains.

Reports received by us Monday are that both the North and the South forks of the Shenandoah River at Front Royal, Va., are cloudy . . . Bass fishing had been good only for a few days after the opening of season, and at that the best bass caught was not over 15 inches. Better bass have been caught so far this season out of the Monocacy and Potomac when they were clear. Bass fishing in the Shenandoah is not looked for until the river has had several days to clear up.

Hittles Mills Stream, near Flint Hill, Va., has been stocked with 400 brook trout ranging in size from 6 to 10 inches. This was an experiment to see how they shall carry over the winter. Most of Virginia's trout streams have been very low all during the late part of the season, and haven't reached normal stage despite the rain we've had.

Fishing on the Chesapeake Bay this week has been spotty, mainly due to squalls and rough water. The "Gooses," which was producing up until the early part of last week, has fallen off to nothing. One party of seven Washington anglers fishing off the Gooses Sunday had to return to shore after being tossed around for an hour, with four of their party very seasick.

We have received two good reports of rockfish caught east of Bloody Point Light toward the gravel bar. One party caught 30 trolling with a small feather. Both parties made their catches in the evening when the waters were calm. Some of the rockfish weighed as much as 14 pounds.

Tigers Want Games

Prince Georges County Tigers want a double-header for Sunday. Call Bowie 2231.

Work of the Nats

BATTING

Player.	G.	AB.	R.	H.	2b.	3b.	Hr.	Rbi.	Pct.
Travis	83	330	57	122	23	10	6	59	.369
Lewis	85	343	57	108	23	7	5	41	.315
Vernon	69	265	39	80	15	5	6	50	.302
Cramer	86	372	58	112	13	3	1	34	.301
Kennedy	20	32	3	9	0	1	0	3	.281
Myer	35	92	12	25	3	1	0	8	.272
Sundra	17	41	4	11	1	0	0	2	.268
Early	50	207	24	55	14	5	6	31	.266
Bloodw'rth	74	265	32	68	16	3	3	40	.257
Evans	20	60	5	15	2	1	1	3	.250
West	10	16	2	4	0	0	0	2	.250
Archie	61	214	21	53	8	3	1	23	.248
Case	83	343	47	84	16	4	1	26	.245
Anderson	18	14	1	3	0	0	0	0	.214
Welaj	30	67	9	12	2	0	0	3	.179
Hudson	19	48	3	8	2	0	0	4	.167
Chase	20	43	2	7	0	0	0	1	.163
Masterson	17	11	1	1	0	0	0	0	.091
Leonard	20	46	1	4	0	0	0	5	.087
Carrasquel	22	3	0	0	0	0	0	0	.000
Zuber	16	3	0	0	0	0	0	0	.000
Bolton	10	9	0	0	0	0	0	0	.000

PITCHING

Player.	G.	IP.	H.	BB.	SO.	Gs.	Cg.	W.	L.
Carrasquel	22	41	39	20	19	0	0	2	0
Sundra	17	119⅓	124	34	37	16	8	8	6
Zuber	16	42⅔	51	30	25	4	1	1	1
Leonard	20	138	157	30	53	18	9	8	10
M'sterson	17	45⅔	68	34	28	5	1	2	3
Hudson	19	145	153	63	70	19	8	6	10
Anderson	18	55⅔	55	23	19	1	0	2	5
Chase	20	125	133	69	60	19	5	3	11
Kennedy	20	97	101	53	24	11	4	2	10

Chicubs Shell Brave Hurlers And Win, 13-2

By the Associated Press

Chicago, July 22.—The Chicago Cubs, home from a disastrous Eastern trip, celebrated their return to Wrigley Field with a 16-hit, 13-to-2 slaughter of the Boston Braves today.

The Cubs took a two-run margin in the second inning and boosted this edge to six runs before the Braves could dent home plate off Big Bill Lee. The veteran right-hander yielded Boston's only runs in the sixth and the Cubs retaliated with seven runs in their next two turns at bat.

Bill Nicholson drove in three runs and scored three on a double and his eighteenth homer of the season. Lou Stringer also hit for the circuit for the Cubs. Dominic Dallessandro was the other hitting star, driving home four runs on a double and two singles.

The start of the game was delayed almost an hour by a heavy rain. Women were admitted free on presentation of aluminum ware for the defense program.

Boston	AB	H	O	A	Chicago	AB	H	O	A
Hassett,1b	4	0	7	0	Hack,3b	4	0	0	1
Waner,lf	4	2	3	0	Hudson,3b	0	0	1	1
Sisti,3b	4	1	2	1	Galan,cf	3	2	0	0
West,cf	4	1	1	1	Gilbert,cf	2	2	0	0
Miller,ss	4	1	3	5	D'andro,lf	5	3	3	0
Rowell,2b	4	2	3	2	N'olson,rf	5	2	0	0
Moore,rf	4	0	3	0	D'gren,1b	3	0	13	0
Masi,c	2	0	1	0	McC'ough,c	4	1	4	1
M'omery,c	2	1	1	0	George,c	0	0	0	0
Posedel,p	1	1	0	2	Stringer,2b	3	2	3	5
H'chings,p	1	0	0	1	Sturgeon,ss	5	3	3	4
Earley,p	0	0	0	0	Lee,p	3	1	6	1
*Gremp	0	0	0	0	Mooty,p	0	0	0	0
L'anna,p	0	0	0	0					
Salvo,p	0	0	0	0	Totals	37	16	27	13
†Roberge	0	0	0	0					
Total	34	9	24	13					

*Batted for Earley in seventh.
†Batted for Salvo in ninth.

Boston .... 0 0 0 0 0 2 0 0 0—2
Chicago .... 0 2 2 0 2 4 3 0 x—13

Runs—Hassett, Waner, Galan, Gilbert, Dallesandro (2), Nicholson (3), Dahlgren, Stringer, Sturgeon, Lee (3). Errors—Sturgeon, Rowell, Posedel. Runs batted in—Sisti (2), Sturgeon (2), Dallesandro (4), Nicholson (3) Stringer, Gilbert. Two-base hits—Dallesandro, Nicholson, Sisti, Sturgeon. Home runs—Nicholson, Stringer. Sacrifices—McCullough, Lee. Double plays—Miller to Hassett, Stringer to Sturgeon to Dahlgren (2), West to Posedel to Miller to Rowell, Sturgeon to Stringer to Dahlgren, Miller to Rowell to Hassett. Left on bases—Boston, 8; Chicago, 7. First base on balls—Off Posedel, 2; off Hutchings, 1; off Lamanna, 1; off Salvo, 1; off Lee, 2; off Mooty, 1. Struck out—By Hutchings, 1; by Earley, 1; by Lee, 4. Hits—Off Posedel, 5 in 2⅓ innings; off Hutchings, 7 in 3⅓ innings; off Earley, 0 in ⅓ inning; off Lamanna, 3 in 1 inning; off Salvo, 1 in 1 inning; off Lee, 9 in 8 innings; off Mooty, 0 in 1 inning. Winning pitcher—Lee. Losing pitcher—Posedel.

D. C. Golfer Scores Ace On Hagerstown Course

Hagerstown, Md., July 22.—Hal Roddy, Washington, D. C., golfer, scored a hole-in-one on the Hagerstown Golf Club's par three seventh hole. It was a 150-yard shot. Roddy was playing with John P. Coblentz, of Hagerstown. A fivesome which had finished playing the hole watched Roddy's six-iron shot drop into the cup.

More Sports On Page 25

WHEN GOING ON VACATION
DON'T GAMBLE WITH SMOOTH TIRES
Buy a new set of tires at Standard's for as little as
50c A WEEK
OPEN AN ACCOUNT
• No Charge for Terms
• Instant Credit
• 20 Weeks to Pay
• 5,000 Tires to Choose From
FISK • FEDERAL
Goodrich • Goodyear • U. S. Tires
Standard TIRE AND BATTERY CO.
10th & H Sts. N.E.
14th and R. I. Ave. N.W.
935 Penn. Ave. N.W.

Post's Consensus at Leading Tracks

(Compiled from the selections of the Nation's leading handicappers)

Bel Air

First	Second	Third	Fourth	Fifth	Sixth	Seventh	Eighth
Mivois (19)	Chancer (16)	Sc'ry Along (20)	Bill K. (17)	Play Gold (16)	Royal B'ess (21)	Flag Etta (17)	Ace Call (17)
Voucher (16)	Thoa (11)	Lone Gal'nt (10)	Scootie (9)	Feed Patch (12)	Tony Steel (14)	Peppery (13)	Sea Finn (11)
Sun Maker (6)	Mafuta (8)	Dun Lucky (6)	Offshoot (7)	Clay Hill (15)	Blustering (5)	Nick (9)	Custer (8)

Arlington Park

Topnard	San Marino	Darby Dallas	Stroube-Col. ent.	Bayou Cook	Technician	Beau Insco	English Harry
Transformer	Dinner Horn	Dusky Prince	Vald. Farm ent.	Flying Torpedo	Steel Heels	Our Willie	Navarin
Date Ace	Late Pass	Patrol Flight	Emolument	Shut Eye	Equifox	Sun Alexandria	He Man

Best—Beau Insco.

Empire City

Smart	Jack Fly	On the Level	Llanero	Pumpgun	Tedder	Commendador II
Barnua	Sun Lark	Wh'ley-Stone ent	Wter Cracker	Lumiere	Legenda	Mantagna
Parawings	Neap	Forswear	Ariel Toy	Homeward B'nd	Rex Flag	Well Read

Best bet—Pumpgun.

Rockingham Park

See See	Devils Mate	Entitle	Lolschen	Rare	Skin Deep	Chattergal	Jim Blazes
Skeeter	All Time High	Ldy Val	Jane Vito	Irish Ivy	Us	Night Bud	Druco Syska
Maetran	Sir Quest	Ugin	Discourse	On Parole	Equistone	Close Kin	Wanna Hygro

Best bet—Chattergal.

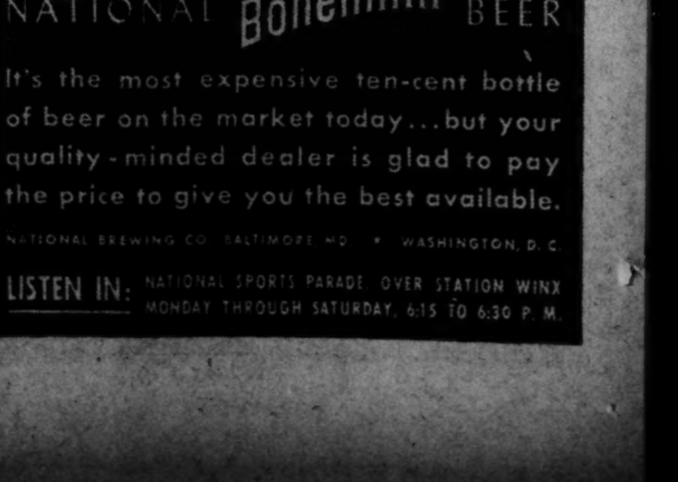

Reorganizing Of Big Board Is Due Today

By the Associated Press

New York, July 22.—Action on final steps in the administrative reorganization of the New York Stock Exchange was expected to be taken at tomorrow's meeting of the institution's board of governors, it was reported in exchange circles today.

The proposed plan, which has been under consideration by a special committee, would call for a reduction in the size of the board of governors, abolition of the standing committee system, the granting of wider powers of administration to the salaried staff and a rewriting of the constitution in simplified form. There are 32 governors.

Coincident with the predictions of early action on the program, the exchange received notice that Paul V. Shields, head of the large Wall Street firm that bears his name and a leader in the exchange reform movement since its inception in 1936, would resign from the board of governors and other executive posts.

Shields, who served without salary, was said to feel his active association with the exchange management could be terminated in view of the well-advanced stage of the reorganization. It was also reported he mght be called to Washington to fill a special post in the Government service.

Shields was a member of the committee which arranged for the selection of Emil Schram as president of the exchange. Schram, former chairman of the RFC, joined the exchange management on July 1.

Local Securities

Yesterday's quotations on Washington Stock Exchange follow:

Sales—After Call

Cap Traction 1st 5s, $1,000 at 104.
Cap Transit Co., 100 at 15¾, 15 at 15¾.

	Bid	Asked
Public Utility Bonds		
Am T&T con deb 3s, 1956WI	111	111¾
Anacostia & Pot 5s, 1949	107	108¾
Ana & Pot Guar 5s, 1949	112	....
Ana&Pot Mod 3¾s, 1951	107	109
Cap Traction 1st 5s, 1947	103¾	105½
City & Suburban 5s, 1948	107	....
City&Surb Mod 3¾s, 1951	107	109
Georgetown G 1st 5s, 1961	122	....
Pot Elec Pow 3¼s, 1966	108	....
Washington Gas 5s, 1960	125	....
Wash Rwy&Elec 4s, 1951	108	....
Miscellaneous Bonds		
Ter Rf&W Cp 1st 4½s, 1948	100½	
Public Utility Stocks		
Amer Tel & Tel (9)	156¼	
Am Tel&Tel rights WI	1⅜	1½
Capital Transit (a50)	15½	16
N & W Steamboat (4)	68	85
Pot Elec Pow 6% pf (6)	115	
Pot Elec P 5½% pf (5.50)	*115	
Wash Gas Lt com (1.50)	*20	22
Wash Gas Lt pf (4.50)	104½	106
Wash Ry&El com (g40)	520	620
Wash Ry&El pf (5)	114½	116
National Bank Stocks		
Capital (6)	170	
Liberty (6)	170	200
Lincoln (h5)	200	
Riggs (e8)	268	280
Riggs pf (5)	*100	
Washington (6)	117	
Trust Company Stocks		
Amer Sec & Tr Co (e8)	225	239
Natl Sav & Tr (4.00)	*199	220
Prince Georges Bk&T (1.00)	20	25
Wash Loan & Tr (e8)	*220	232
Savings Bank Stocks		
Bank of Bethesda (†.75)	30	
Com & Savings (y10.00)	320	
Fire Insurance Stocks		
American (†6)	125	
Firemen's (1.40)	30	
National Union (.75)	14	
Title Insurance Stocks		
Columbia (K30)	14	
Real Estate (m6)	160	
Miscellaneous Stocks		
Carpel Corp (2.00)	18	
Garfinckel com (.70)	9¾	11
Garfinckel 6% cu cv pf(1.50)	26½	29
Lanston Monotype (1.00)	22	
Lincoln Serv com (†1.00)	17¼	
Lincoln Serv 7% pr pf (3.50)	43½	47
Mergenthaler Lino (p1.00)	*23	24
Natl Mtge&Inv pf (.35)	4⅝	5
Peoples Drg com new (†1.60)	22½	
Real Est M&G pf (†.50)	6½	
Security Storage (4)	76	
Ter Ref&Wh Corp (3)	46½	53
Wdwd & Loth com (s2.00)	43	50
Wdwd & Loth pf (7)	120	....

*Ex-dividend. †Plus extras. (a) 50c paid so far this year. (e) 2% extra. (f) 3% extra. (g) $6.00 extra paid December 28, 1940. (h) $5.00 extra. (k) 20c extra. (m) $1.50 extra. (p) $1.00 paid September 30, 1940. (s) $2.00 paid in 1940. (y) $10.00 extra. (wi) When issued.

Monsanto Sales Jump 54% in Second Period

St. Louis, July 22 (AP).—Sales of Monsanto Chemical Co. in the second quarter of 1941 reached an all-time record of $16,075,620, or 54 per cent above the same three months of last year. President Edgar M. Queenny announced today.

He attributed the increase to activity in industries dependent on chemical materials, rather than to direct defense orders held by the company.

New income for the quarter was $1,945,977, equivalent to $1.40 a common share, compared with 82 cents last year. Earnings for the first six months, after provision for probable tax increases, amount to $2.38 a share as compared with adjusted income of $1.70 a share for the same period of 1940.

Firm Must Supply Stockholders' List

Pittsburgh, July 22 (AP).—Federal Judge F. P. Schoonmaker today ordered the Pittsburgh Steel Corporation to furnish a complete list of 7 per cent cumulative preferred stockholders to a group of shareholders protesting against the firm's plan of capital readjustment of 1937-38.

The order was granted on the petition of William F. Heesch, John R. Hattstaedt and Charles H. Fox, acting as a committee for 7 per cent preferred stockholders, who stated they wished to send to all shareholders a questionnaire to determine "the manner in which consents to it (the capital readjustment plan) were secured." The court further granted leave to the plaintiffs to send the questionnaire to shareholders.

The plaintiffs filed their suit attacking the validity of the 1937-38 plan of recapitalization on April 9, 1941.

Wall Street

By Bernard S. O'Hara
Associated Press Financial Writer.

Profit Taking Washes Out Lively Rally; Average of 60 Stocks Ends Slightly Lower

New York, July 22.—The stock market attempted to tear off another rally today but many of those were aboard in Monday's sharp runup cashed in sufficient profits to halt the move.

Gains of fractions to a point or so were posted at the fastest opening of the year to date. Rails and other favorites changed hands in blocks of 1,000 to 10,000 shares and, for a brief interval, the ticker tape was slightly late for the first time since December 14. The first hour's turnover of 470,000 shares was the largest since November 8, 1940.

Sizable offerings then began to appear and the pace slackened. Advances were substantially reduced or transformed into declines at the close.

Notwithstanding the tapering off of activity, transfers of 1,350,630 were the second largest since November 12. They compared with yesterday's aggregate of 905,880 when the market put on its last-minute bulge. The Associated Press average of 60 stocks finished the day with a net loss of .1 of a point at 44.1, but still was in the neighborhood of the year's peak established in January.

Business generally continued as the principal speculative and investment prop, brokers said. Hopefulness for lenient price restriction legislation and a better turn in the war news also were seen as bolstering factors. In addition, inflation talk still was viewed as a bullish argument. Mild encouragement was derived from action of the RFC in taking over as collateral for a $425,000,000 loan about $500,000,000 of British-owned American securities.

Failure of the rails to follow through on their surmounting of the resistance level Monday, which was credited for a large part of the late upswing in that session, proved a little discouraging to chartists and technicians who had felt the carriers had given the go-ahead signal. Followers of the transportation group, however, maintained much of their optimism in the light of climbing traffic and earnings.

Southern Pacific and N. Y. Central were the liveliest performers of the day. The former hit a new 1941 top on an opening trade of 10,000 shares. It ended up ⅜ at 13⅜. The latter finally was thrown for a loss of ½ at 13⅜. Numerous new high marks were registered in the forenoon.

Under water at the last were United States Steel, Bethlehem, General Motors, Chrysler, United States Rubber, Goodyear, Goodrich, Santa Fe, Great Northern, Atlantic Coast Line, duPont, J. I. Case, Western Union, Anaconda, Texas Corporation and Montgomery Ward.

Holding moderate improvement were American Telephone, Standard Oil of New Jersey, International Harvester and United States Gypsum. Jones & Laughlin preferred was up a trifle as stockholders voted approval of the recapitalization plan which would eliminate accrued dividends on the senior shares.

15 Most Active Stocks

New York, July 22 (AP).—Sales, closing price and net change:

South Pac	40,100	13⅜	+ ⅜
N Y Central	29,600	13⅜	— ½
Int Pap & Pow	24,100	18¼	— ¼
U S Steel	23,600	58⅝	— ¾
South Ry	21,900	15¾	....
Socony Vac	18,900	10⅜	+ ⅛
U S Rubber	18,400	23¾	—1⅛
Pepsi-Cola	14,900	27¾	— ½
Anaconda	14,800	29¼	— ⅛
Stone & Webster	14,600	7⅞	+ ⅝
Penn R R	12,700	24⅝	— ⅜
Republic Stl	12,600	20⅝	— ¼
Goodrich	12,500	17¾	— ¼
Am Rad & Std	12,300	7	+ ⅛
Curtiss Wright	11,600	9⅛	— ¼

General Trend	Tues.	Mon.
Advances	382	553
Declines	260	89
Unchanged	227	148
Total issues	869	790

Latest Profit Statements

Glenn L. Martin Aircraft Co. and its subsidiaries reported sales of $27,383,291.14 and a net profit of $2,950,640.42 for the six months ended June 30, 1941.

The net profit, after provision for State and Federal taxes at present rates, and provision for estimated additional taxes and contingencies, was equal to $2.69 per share on common stock.

Sales for the six-month period, the company said, were more than 89 per cent of sales for the entire year of 1940. The backlog of unfilled orders as of June 30, 1941, was $652,305,310.12.

He added that the new plant to build bombers at Omaha, Nebr., was expected to be completed in the fall or early winter. Martin said the company, turning out military planes for the United States and Britain, now employed 22,500 persons and expected to reach its goal of 42,000 by next spring.

Reynolds Metals Co. reported consolidated earnings for the six months ended June 28 totaling $3,367,057 before provision for income and excess profits taxes. In the corresponding period of 1940 the company earned $2,061,770. After provisions for income and excess profits taxes and preferred stock requirements earnings were equal to $1.71 per common share compared with $1.15 per share in 1940.

Production of aluminum has started at the Listerhill, Ala., plant, said R. S. Reynolds, president, with 1,700,000 pounds of virgin aluminum expected to be produced in July.

Wm. Wrigley, jr., & Co. and subsidiaries reported for the quarter ended June 30 a consolidated net profit of $2,067,563, equal to $1.05 per share of capital stock outstanding, compared with $2,342,848, or $1.19 per share, for the same quarter of 1940.

For the six months ended June 30 net profit was $4,438,982, or $2.26 per share, compared with $4,800,653, or $2.44 a share, for the first half of 1941.

Butler Brothers reported for the six months ended June 30 a net profit of $511,762, equal after preferred dividend requirements to 27 cents a share on common stock outstanding, compared with a net loss of $419,180 in the first half of 1940. The company stated that had Federal income taxes been calculated at the existing rates net profit would have been $593,762, but because of pending new revenue legislation substantially heavier tax reserves have been set up.

Libbey-Owens-Ford Glass Co. announced net profit of $5,377,246, equal to $2.14 a share on common, for the six months ended June 30. This compared with $5,176,748, or $2.06 a share, for the same period a year ago.

Norfolk & Western Railway Co. reported net railway operating income of $14,938,956.57 for the first six months of 1941, equal to $9.62 per common share, compared with $16,365,650.20, or 10.66 per share, in the like period of 1940.

Republic Steel Corporation reported consolidated net profit of $5,428,748 for the second quarter ended June 30, compared with $3,337,730 for the corresponding period of 1940.

Second quarter earnings were $2,761,218 below those for the first quarter this year, due to higher costs resulting from wage increases, a rise in material prices and larger provisions for income and excess profits taxes, the company said.

Net earnings for the first half of 1941 were reported as $13,618,715, compared with $6,449,453 for the first six months of last year.

Notorious 'Suer' Gets Six Years For Mail Fraud

New York, July 22 (AP).—Gene McCann, whose suits against financiers have made him more or less famous, was convicted of mail fraud today and sentenced to six years in prison and fined $600.

In 1934 he filed a $15,000,000 damage suit against more than 600 persons, believed the greatest number in the history of State Supreme Court, but lost the verdict.

At another time he sued J. P. Morgan & Co., Lehman Brothers, the stock and curb exchanges and 90 other defendants for $45,000,000 charging restraint of trade, but he lost again.

Several times he was held in contempt of court, including once during the trial bringing about his conviction. The case was tried before Federal Judge Merrill E. Otis without a jury.

Security Averages

Stocks	50 Ind.	20 RRs.	20 Util.	90 Ttl.
Yesterday	103.3	30.5	46.7	83.0
Previous day	103.5	*30.8	46.4	83.1
Week ago	101.8	30.2	46.1	81.8
Month ago	96.5	28.3	45.1	77.7
Year ago	95.2	25.5	58.6	78.7
Two yrs. ago	111.5	27.8	67.4	91.4
1940 hgh	124.3	33.3	72.2	101.9
1940 low	84.5	21.5	51.9	69.7
1939 high	131.7	37.7	74.6	106.4
1939 low	96.0	23.4	58.2	79.4
Bonds	**20 Ind.**	**20 RRs.**	**20 Util.**	**60 Ttl.**
Yesterday	*91.4	67.0	101.4	86.5
Previous day	*91.2	67.0	101.2	86.5
Week ago	91.1	66.8	101.0	86.3
Month ago	90.7	65.5	101.2	85.8
Year ago	85.3	53.9	99.5	79.6
Two yrs. ago	86.2	56.4	101.6	81.4
1940 high	90.5	62.2	102.3	84.4
1940 low	85.2	48.8	97.1	76.5
1939 high	88.0	64.0	102.8	84.6
1939 low	83.2	51.9	97.0	78.0

(1926 average equals 100.)
*Denotes new 1940-41 high.)

$7,000,000 Colombia Bonds Exchanged

More than seven million dollars wroth of Colombia 6 per cent external sinking-fund gold bonds have been exchanged for the Latin American republic's new 3 per cent issue since June 30, Gabriel Turbay, Colombian Ambassador announced yesterday.

The offer provides for issuance of new 3 per cent sinking-fund dollar bonds, due October 1, 1970, in equal principal amount in exchange for the 6 per cent gold bonds due January 1 and October 1, 1961, of which $43,176,500 are outstanding.

Dividend Actions

	Rate.	Period.	Stk. of rec'd.	Payable.
Resumed				
Taylor-Whar Iron&St	50s	..	7-28	8-8
Extra				
WJR, Goodwill Station	25c	..	7-21	7-30
Accumulated				
Am Zinc Ld&S $5 pf	$1.25	..	7-28	8-1
Otis Stl cv 1st pf	$2.75	..	8-30	9-15
Regular				
Am Paper Goods	$1	..	7-21	8-1
Blue Diamond Corp	10c	..	8-5	8-15
Bourne Mills	60c	..	7-18	8-1
Byron Jackson	25c	.	7-31	8-15
Callaway Mills	15½c	..	7-10	7-19
Dewey & Almy Chem	35c	..	8-29	9-15
Dewey & Almy Cm B	35c	..	8-29	9-15
Gamewell Co	50c	..	9-5	9-15
Idaho Maryland Mines	5c	M	8-6	8-21
Manhattan Shirt	25c	Q	8-11	9-2
Monsanto Chemical	50c	..	8-11	9-2
National Battery	75c	..	7-24	8-1
Owens Illinois Glass	50c	..	7-30	8-15
WJR Goodwill Station	50c	Q	7-21	7-30
Youngstown Sh&Tube	75c	..	8-23	9-15

Management Wins Fight to Revamp J. & L.

By the Associated Press

Pittsburgh, July 22.—Stockholders of the Jones & Laughlin Steel Corporation today approved a plan to revise its capital structure and merge its two principal subsidiaries into the parent corporation. The vote was announced as 975,480 for and 42,625 against.

The plan provides for merger of the Vesta & Shanopin Coal Co. into J. & L. and the wiping out of $26,861,472 in dividend arrearage by stock exchanges.

Merger Assailed

Bernard J. Reis, of New York, claimed at the stockholders' meeting the merger would permit directors to vote themselves or any others 300,000 shares of stock, and that each preferred shareholder would be deprived of 35 per cent of his stock earnings.

H. E. Lewis, president and chairman of the corporation, said its earnings in the second quarter this year may be $250,000 less than the first quarter.

One stockholder said J. & L. had "made a great deal of money" in the last two years and should pay as much as possible of the accrued dividends on preferred stock.

Corporation officers replied that preferred stockholders were paid an aggregate of $25 a share from 1930 to 1940 while holders of common stock received nothing. In the same period the corporation lost $300,000, they said.

Details of Exchange

Under the revision plan new common stock (no par value) would present common stock. The present be exchnaged share for share for 7 per cent preferred stock would be exchanged for one-half share of new 5 per cent cumulative preferred, series B, convertible ($100 par), and one and one-quarter shares of new common stock (no par value).

Two preferred stockholders, Mrs. Bertha H. Hubbard and Norman Johnson, of New York, had sought unsuccessfully in Federal court to prevent the vote on the plan, which their counsel called "a device to eliminate dividends on preferred stock at a great sacrifice to holders of preferred stock." A court hearing on the corporation's motion to dismiss the complaint was postponed today to August 5.

Year's Advertising Drive Nets Broker 19,572 Customers

New York, July 22 (AP).—The New York Stock Exchange firm of Merrill Lynch, E. A. Pierce & Cassatt announced today that in the first full year of advertising on a Nation-wide basis it acquired 19,572 new customers.

Many of the new clients, the firm said, had not previously done business with any investment house.

The firm opened its advertising campaign in June, 1940, with a declaration of its policy of service for investment accounts. From the start newspaper space has carried four-fifths of the firm's advertising appropriation.

Some 75 papers covering the 40 cities in which Merrill Lynch, E. A. Pierce & Cassatt maintains branch offices are being used, the firm reported.

[The striking series of advertisements were carried in The Washington Post.]

Chicago Grain

Chicago, July 22 (AP).—Wheat prices had a firmer undertone today, despite a lack of encouraging news.

Quotations ranged above Monday's closing levels all through the session Trade interests said it was difficult to assign reasons for the strength, but suggested that it was in sympathy with a sronger stock market and higher cotton prices.

News unfavorable to higher prices, such as the unfavorable storage situation and an estimated increase of 22,000,000 bushels in the expected yield of spring wheat generally was ignored.

Wheat closed somewhat below the day's best levels, but ¼@⅝ higher than yesterday's finish; July, 1.01½; September, 1.04⅛@1.04; corn, ⅛ lower; July, 72⅝; September, 74⅞; oats unchanged to ⅛ off; soybeans, ¾ advanced to ⅝ lower; rye, ¼ lower to ⅛ higher, and lard unchanged to 5 higher.

Range follows:

	Open	High	Low	Close
Wheat—				
July	1.00⅞	1.01⅞	1.00⅞	1.01½
September	1.03⅝	1.04⅝	1.03⅝	1.04
December	1.06¼	1.06⅛	1.05⅞	1.06⅛
Corn—				
July	72¾	72¾	72⅝	72⅝
September	75	75	74¾	74⅞
December	77⅛	77¾	77½	77⅝
Oats—				
July, new	34	34	33⅝	33⅝
Sept., new	35½	36⅛	35⅝	36
December	37½	38⅜	37½	38¼
Soybeans—				
July	1.53½	1.54	1.53	1.53½
October, old	1.40¼	1.40⅝	1.39⅛	1.40
October, new	1.40	1.40¼	1.39⅛	1.39¾
December	1.41½	1.41⅛	1.40⅛	1.40¾
Rye—				
July, new	56½	56¾	56	56
Sept., new	57⅝	57⅝	57⅛	57¼
December	60¼	60⅝	60⅛	60⅛
Lard—				
July	10.27	10.27	10.27	10.27
September	10.45	10.47	10.42	10.42
October	10.55	10.57	10.52	10.55
December	10.77	10.77	10.72	10.75

Cash Grain

Chicago, July 22 (AP).—WHEAT, No. 2 red, 1.03; No. 3, 1.01¾; No. 1 hard, 1.02-1.02¼; No. 2, 1.01½-1.02; No. 1 mixed, 1.01½; No. 2, 1.00¾-1.01¼.

CORN—No. 4 mixed, 79¾; No. 1 yellow, 73¼; No 2, 72¾-73¼; No. 3, 72; No. 4, 71½-71¾; No. 5, 70½; Sample grade, 65; No. 3 white, 84½; No. 5, 82¾.

OATS—No. 1 mixed, 32½; No. 1 white, 34½-35; No. 2, 33¾-34; No. 3, 32¾-33; No. 4, 32¼-32½; No. 1 special red, 33½-33¾.

RYE—No. 1, 60¾.

BARLEY—Malting, 53-61 nominal; feed and screenings, 43-51 nominal; sample grade, 43.

SOYBEANS—No. 2 yellow, 1.52½-1.53.

12 D. C. Honor Agents Return From Junket

Twelve members of the Washington agency of the Actna Life Insurance Co. have returned from the company's annual conference at Virginia Beach, General Agent P. D. Sleeper announced yesterday.

The 12 who qualified and attended are: F. N. Stricklin, H. Cochran Fisher, H. B. McGuire, C. B. Myers, J. L. Richards, L. E. Harris, M. L. Bloomberg, Howard Nordlinger, E. M. Crump, S. H. Parkins, W. E. Lee, and E. L. Ayres.

Week's Oil Output Dips

Tulsa, Okla., July 22 (AP).—Daily crude oil production in the United States declined 191,675 barrels to 3,682,375 for the week ended July 19, the Oil and Gas Journal said today. Biggest decline was in Texas, off 205,730 to 1,231,270.

N. Y. Bank Stocks

New York, July 22 (AP).—(Natl. Assn. Securities Dealers, Inc.)

Bank and Trust	Bid	Asked
Bk of Am NTS (SF) (2.40)	37½	39½
Bank of Man (.80a)	16¼	17¾
Bank of N Y (14)	341	349
Bankers Tr (2)	54	56
Bklyn Tr (4)	71½	76½
Cen Han Bk & Tr (4)	98	101
Chase Nat (1.40)	31¼	33¼
Chem Bk & Tr (1.80)	45½	47½
Commercial (8)	180	186
Cont Bk & Tr (.80)	13½	15
Corn Ex Bk & T (3)	43¼	44¾
Empire Tr (3)	43½	46½
First Nat (Bos) (2)	44	46
First Natl (100)	1480	1520
Guaranty Tr (12)	294	299
Irving Tr (.60)	11¼	12¼
Manufactura Tr (2)	38½	40½
Manufacturers Tr pf (2)	51¼	53¼
Natl City (1)	27¼	28¾
N Y Trust (5)	96	99
Public (1½)	30½	32½
Title G&T	3¾	4¾

U. S. Arms Progress in Year Tops Germany's in Six Years

N. A. M. Director Points to Sprint From Zero Point

By the Associated Press

New York, July 22.—Roy W. Moore, president of Canada Dry Ginger Ale, Inc., said today that American industry had made more progress in defense manufacturing in the last year than Germany had in six years.

Moore, a director of the National Association of Manufacturers, told delegates to the convention of the Commercial Law League of America in a discussion of industry's role in the defense program:

"The immediate contribution is, of course, physical production for defense. On that point industry's record is proud.

"Year ago this country had no armaments industry. Industry had geared itself wholly to production for peace and was bravely waging a winning war against a depression that was all but licked. Then came the call to arm.

"Industry hates war, for war is antieconomic; it is antihumane, and industry thrives on peace.

"But by December, American industry was the world's arsenal of democracy. And in one year it has made more progress than Hitler's State-directed armaments industries had been able to make in six. . .

"There are few attempts to profiteer on defense orders. More representative of industry is the chemical firm which has taken all the orders it can carry at a profit of 2 per cent; the Pacific Coast shipbuilder who returned profits to the Government when increased orders reduced construction costs; the companies who have plowed back more than all the profits they have received or will receive on existent orders into expansions so they can increase output the defense program needs.

"Since the defense period opened, the prices received for manufactured goods have increased only half as much as costs of manufacture have increased."

Some Plane Figures

New York, July 22 (AP).—The authoritative magazine, American Machinist, estimated today the United States and Great Britain were producing 32 per cent more airplanes a month than Germany, and that Russia was running close to the German production mark.

"World production of planes, according to best available estimates," said the magazine, "is around 8,000 planes a month, divided thus:

"Germany, 2,500; Russia, 2,000; Britain, 1,800; United States, 1,500; Japan, 300; Italy, none except parts, and small amounts in British dominions and non-German Europe.

U. S. Spending Pace Doubles That of 1940

By the Associated Press

The Government spent one billion dollars in the first 19 days of the new fiscal year which began this month.

The Treasury disclosed that spending in the 19 days aggregated $1,018,609,659, or nearly double the $561,344,521 in the similar period last year when the defense program was just starting. Defense accounted for $582,301,735 of the cost in the 19 days, compared with $105,396,369 in the similar period last year.

This 19-day defense total was nearly equal to the aggregate of the first three months of the last fiscal year.

So far this month, defense expenditures have been running slightly over 30 million dollars a day. If this average holds, the total for July will exceed 900 million dollars. In July last year, the total was $177,325,479 for defense. The record month so far, for defense was $836,606,782 in May.

Federal revenues, increasing by a smaller proportion, were $267,365,311 in the 19 days. The deficit, therefore, was $751,244,348.

In the similar period last year, revenues were $221,177,173 and the deficit $340,167,348.

Rising to new record heights every day as a result of the defense savings campaign, the Federal debt was $49,269,033,197—about $6,200,000,000 more than a year ago.

Big Expansion Will Raze Half Of Steel Town

New York, July 22 (AP).—Half the historic steel-making town of Homestead, Pa., will be erased to make room for part of the 85 million dollar defense steel plant expansion there and at Duquesne, Pa., with razing of homes and business of 10,500 persons, it was learned today.

Homestead, a steel town since 1872 and home of Carnegie-Illinois Steel Corporation's huge factory, will get seventy-five million dollars of the work. Tying in with present facilities will be an armor-plate factory including 12 open hearth furnaces capable of making one million seven hundred thousand tons a year, a slabbing mill, a 160-inch plate mill—widest ever built—and a forging and machining plant.

At Duquesne a ten million dollar setup of two electric furnaces with an onnual capacity of one hundred thousand tons and an alloy steel heat treating plant for special naval steel will be built.

About 90 per cent of the bill will be footed by the Government through the Defense Plant Corporation and 10 per cent by Carnegie-Illinois Seel, a subsidiary of U. S. Steel Corporation.

Before construction can startt at Homestead there will be razed enough homes and businesses to make a good-sized city. Included will be 1,363 houses, 11 churches, two convents, five schools, five clubs, 28 saloons, 68 grocery stores, three garages, 48 miscellaneous shops and filling stations, junk yards, a planing mill, waterworks, machine shop, knife factory and baking company.

The Federal Housing Authority is putting up in the area—Homestead and Duquesne are only a few miles apart—enough apartments and homes for about 1,400 families, to be ready in 100 days. In addition, private capital is building others.

Destruction of the homes and other buildings was necessary in order that the new plants might be adjacent to the present factories, it was explained.

Carnegie-Illinois will operate the plants under a five-year lease from Defense Plant Corporation, with which it signed a contract last Friday. Eventual ownership of the facilities was left open.

New York Cotton

New York, July 22 (AP).—Cotton futures prices closed 70 to 80 cents a bale higher today after touching peak gains of up to $1.15 a bale.

The prices, around 17 cents a pound, were the best since February 1, 1930, and for the third consecutive session set new 11-year highs.

Mill, speculative and spot house buying support was evident as talk of a higher loan rate through upward revision of the parity base filtered in from Washington.

Private crop reports were increasingly smaller despite a better weather outlook in the growing States.

Scattered hedging, relatively heavy profit taking and New Orleans liquidation opposed the rise.

Although the Worth Street gray goods market traded more cloth than on Monday, the volume was well under some expectations. A belief persisted that the flood of buying orders known to exist would stimulate Worth Street to far greater activity than at present.

Range follows:

	Open.	High.	Low.	Close.	
October	16.73	16.83	16.63	16.76	+15
December	16.89	16.96	16.79	16.91	+15
January	16.95	17.03	16.85	16.96	+16
March	17.01	17.07	16.88	17.01	+14
May	17.01	17.10	16.91	17.03	+13
July	17.00	17.07	16.91	17.03	+14

Spot middling, 17.41 nominal.

Cotton Futures Continue Rise; Silk Also Gains

By the Associated Press

Cotton futures yesterday slowed their rate of gain but added 60 to 70 cents a bale to values on persistent trade and speculative demand that kept the commodities spotlighted.

Closing prices were at or near the 17 cents a pound mark, with spot middling cotton in New York at 17.41 cents.

Silk traders, worried over possible crop damage from Japan's typhoon in addition to the clouded Far Eastern situation, boosted prices 6 to 7 cents a pound in the futures market.

Cottonseed oil trailed cotton upward with gains of 1-10 to 1-7 of a cent a pound on announcement of large Government awards.

Imports generally gained, Santos coffee climbing about 1-5 of a cent a pound, cocoa better than 1-10 of a cent, rubber as much as 1-7 of a cent and Straits tin 1-5 to 1-4 cent.

At Chicago, wheat gained ¼ to ⅝ cent a bushel but corn was ⅛ cent lower.

The Associated Press index of 35 staple cash commodities rose to 89.50 per cent of the 1926 average, a new 1941 high, from 89.43 per cent the previous day.

2nd TRUST NOTES
REASONABLE RATES
We Will Buy Second Trust Notes Secured on Improved Property.
National Mortgage & Investment Corp.
1312 N. Y. Ave. N.W.
NA. 5833

MAKE Availability
One of Your INVESTMENT features
The FIRST FEDERAL of Washington offers Investment Share Certificates in units of $100 (up to $25,000), with the following special features:
- Maximum of Safety
- Liberal Return
- Availability of Principal
- Federal Insurance against loss
- No Fluctuation in value

You are invited to write or call for instructive booklet on the subject of "MAXIMUM SECURITY"
A PUBLIC SERVICE: This Association has been appointed a qualified Agent to issue Series E—U. S. Defense Bonds. This service is open to the public.

DIstrict 2340
FIRST FEDERAL SAVINGS AND LOAN ASSOCIATION
Conveniently Located:
610 13th St. N.W. (Bet. F & G)
(No Branch Offices)

NOT YOUR FAULT BUT IT IS

. . . take a chance, not assume your responsibility until too late. People entertain with good friendship, but what about your guest when hurt thru your carelessness?
You may be liable for injuries
RESIDENCE LIABILITY
PUBLIC LIABILITY
MORAL Property owners need liability insurance coverage. Hand the responsibility over to us.
RALPH W. LEE & CO.
1508 L St. N.W. REpublic 4848

LAIDLAW & CO.
28 Broadway—New York
Established 1842
Washington Office
821 15th St. N.W.
Telephone DI. 2255
Other Offices
Montreal Boston, Mass. Toronto
Oil City, Pa.
Members
New York Stock Exchange
New York Curb Exchange
Boston Stock Exchange
Chicago Board of Trade
Facilities reach leading security and commodity markets

LOANS FOR HOME BUYING
We will gladly loan you money on improved real estate in Virginia, Maryland and the District of Columbia for buying, refinancing or rebuilding.
Ask about our savings plan, Insurance up to $5,000.
NORTHWESTERN Federal SAVINGS & LOAN ASSN.
RE. 5262 G St. at 14th N.W., Branch Takoma Park

QUICK HOME LOANS
We have a Home-Loan Plan that helps you build, repair, remodel or refinance right now! Long terms, low cost and rent-sized monthly payments. Come in for details!
Under Supervision of U. S. Treasury
NORTHERN LIBERTY BUILDING ASSOCIATION
511 Seventh St. N.W.
NAtional 8171
MEMBERS
Federal Home Loan Bank System
D. C. Building and Loan League
U. S. Savings and Loan League

MORTGAGE LOANS
INSURANCE
RENTALS
SALES
Est. 1889
H. L. RUST COMPANY
1001 Fifteenth St. National 8100
Loan Correspondent, Prudential Insurance Company of America

PERPETUAL'S Real Estate Loans
as low as $7.50 Per Mo. Per $1000
HAVE MADE POSSIBLE A CITY OF HOMES DURING 60 YEARS
Loans on improved or to be improved properties in the District of Columbia and nearby Maryland and Virginia.
Payments include interest and curtail. No commissions—No renewals. Sound, fair appraisals.

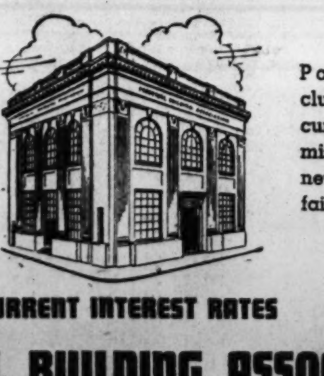

CURRENT INTEREST RATES
PERPETUAL BUILDING ASSOCIATION
ELEVENTH AND E STREETS, N. W.
America's Largest Building Association
Assets Over $53,000,000
ARTHUR G. BISHOP, Chairman of the Board
EDWARD C. BALTZ, Secretary
MARVIN A. CURTIS, President
ESTABLISHED 1881

Transactions Yesterday on New York Stock Exchange

By the Associated Press

Active stocks, 1,337,800; inactives, 12,830; total today, 1,350,630; previous day, 905,880; week ago, 702,900; year ago, 251,480; two years ago, 1,229,650; January 1 to date, 75,617,009; year ago, 131,988,895; two years ago, 123,556,215.

Dow-Jones Stocks

By the United Press

New York, July 22.—

Stocks.	Open	High	Low	Close	Net ch.
30 inds.	130.27	131.10	129.22	129.58	+0.07
20 rails.	30.62	30.83	30.25	30.294	—0.25
15 utils.	18.73	18.82	18.60	18.72	+0.11
65 stocks	44.00	44.28	43.62	43.74	—0.03

Transactions in stocks used in averages today:

Industrials	114,700
Rails	182,000
Utilities	31,000
Total	327,700

Stock	Sales. Add 00	High	Low	Close	Net Ch'ge
A					
Abbott Lab	3	53	52¾	53	+½
Acme Stl	3	51⅛	50¾	51	....
Adams Exp	17	7⅜	7⅛	7⅛	—¼
Adams-Millis	3	20¾	20¼	20¾	+¼
Addressog	3	13⅜	13⅛	13⅛	+⅛
Air Reduction	32	44¾	43	43¼	+½
Air-Way El Appl	1	½	½	½	+⅛
Alaska Juneau	6	4¼	4¼	4¼	+⅛
Alleghany Corp	2	⅜	⅜	⅜	....
Alleghany pfxw	9	7¾	7⅛	7⅛	—⅜
Alleg pf $30 ww	12	8¾	8⅝	8⅝	—¼
Alleg Lud Stl	24	24½	24	24	—¼
Allen Industries	2	8½	8½	8½	+¼
Al Chem & Dye	4	165	163½	163½	+½
Allied Mills	46	13¾	13	13½	+½
Allied Strs	40	7⅝	7½	7½	....
Allied St pf	2	82½	82	82	—1
Allis-Ch Mfg	35	32	31⅜	31½	+¼
Alpha P Cem	17	20½	19¾	20½	+⅜
Amal Leather	1	1⅛	1⅛	1⅛	....
Amerada Corp	6	63½	63	63	+½
Am Ag Ch Del	5	18½	18½	18½	+¼
Am Airlines	9	45	44¼	44¼	....
Am Bank Note	12	8¾	8⅝	8⅝	+⅛
Am Bank N pf†	.30	45½	45½	45½	—½
Am Bosch	7	7¼	6⅞	6⅞	—⅛
Am Brake Shoe	4	38⅝	38½	38½	+1
Am Br Sh pf†	.70	128½	128¼	128¼	+¼
Am Cable&Rad	10	2	1⅞	1⅞	—⅛
Am Can	9	90¼	89½	90¼	+¾
Am Car & Fdy	33	34⅞	33¾	33⅞	—⅞
Am Car & F pf	6	78	76¾	76¾	—¾
AmCh & Cable	20	21¼	21⅛	21¼	+¼
Am Coml Alco	8	7	6¾	6¾	+⅛
Am Crystal Sug	19	17	16½	16⅝	+⅛
AmCryst$6%pf†	.10	94	94	94	....
Am EncausTiling	2	1⅝	1⅝	1⅝	....
Am&FP$6 pf	1	16¼	16¼	16¼	+¼
Am&FP $7 pf	7	20¼	19¾	20¼	+⅞
Am & F P 2 pf	1	2½	2½	2½	....
Am-Hawaii SS	6	36	35½	35½	—½
Am Hide&Leath	4	3¾	3⅛	3⅛	—⅛
Am Home Pr	3	48	48	48	....
Am Ice pf	1	24	24	24	+⅝
AmInternational	20	4¼	4⅛	4¼	+⅛
Am Invest Ill	1	11	11	11	....
Am Locomotive	43	15½	14½	14½	—½
Am M&Fdy	4	12⅞	12⅝	12⅝	—⅛
Am Locomot pf	3	94	93¼	93¼	+1¼
Am M & Met	8	5¼	5¼	5⅛	....
Am Metal	12	19¾	19	19½	+1¼
Am News Co†	.30	25¾	25½	25¾	+¼
Am Pow & Lt	54	1⅜	1¼	1⅜	+⅛
Am P&L $6 pf	4	34⅞	34	34	+¾
Am P&L $5 pf	8	31	30¼	30½	+¾
AmRad & St S	123	7½	6⅞	7	+⅛
Am R & S S pf	.20	160	160	160	....
Am Roll Mill	30	15⅞	15¼	15¼	—⅜
Am R Mill pf†	4.10	67	66½	66¾	+¾
Am Saf Razor	2	5½	5½	5½	+¼
Am Seating	2	9½	9¾	9¾	—¼
Am Shipbldg†	2.80	38⅝	37¾	37¾	—⅞
Am Smelt & R	20	45⅜	44⅞	44⅞	—⅝
Am Stl Fdrs	25	25⅜	25	25	—¾
Am Stores	2	11¼	11¼	11¼	+¼
Am Stove	2	11¾	11¾	11¾	....
Am Sugar Ref	18	17⅝	17¼	17¼	—¼
Am Sumat Tob	1	15¼	15¼	15¼	+¼
Am Tel & Tel	37	156⅞	156⅛	156⅛	+¼
Am T & T rt wi	302	1⅜	1⅜	1⅜	....
Am Tobacco	8	71¾	71	71¾	+1¾
Am Tob B	11	72¾	71⅞	72¾	+⅞
Am Tob pf	1	152	152	152	+1
Am Type Fdrs	11	6¼	5⅞	5⅞	—¼
Am Wat Wks	41	5	4⅞	5	+¼
Am W W 1 pf	2	87	86¾	87	+1
Am Woolen	5	7⅝	7½	7½	—½
Am Wool pf	17	73¾	72¼	72¼	—½
Am Zinc L & S	14	6⅝	6¼	6¼	....
Anaconda	146	30	29⅛	29¼	—½
Anchor Hock Gl	8	15½	15	15½	+¼
Andes Copper	5	12	11¾	11¾	+¼
A P W Paper	1	1½	1½	1½	....
Arch-Dan-M	1	29¾	29¾	29¾	....
Armour Del pf	1	110½	110½	110½	+¼
Arm Ill	84	5¼	5⅛	5⅛	....
Arm Ill pr pf	21	66⅞	65⅝	65⅝	+¼
Armstrong Cork	1	29¼	29¼	29¼	....
Arnold Const	2	8¾	8⅝	8¾	+⅛
Assd Dry Goods	56	9¾	9½	9½	....
Atch T & SF pf	10	68½	67	68	+1¼
Atl Coast Line	77	28⅛	26½	26⅞	—1
Atl G & W Ind	10	29⅝	29	29	—¼
Atl G & W I pf	2	39¼	39	39	....
Atl Refining	26	23½	22⅝	22⅝	—⅝
Atlas Corp	8	7¼	7	7⅛	+⅛
Atlas Pow	1	70	70	70	+¼
Atlas Tack	2	8½	8¼	8¼	....
B					
Barker pf†	1	33½	33¼	33½	+½
Barnsdall Oil	48	10½	10⅛	10⅜	....
Bath Ir Wks	16	24¼	23¾	24	+¼
Bayuk Cigar	3	28	27⅞	28	+¼
Beatrice Cream	1	27⅝	27⅝	27⅝	+⅜
Belding-Hem	2	8⅛	8⅛	8⅛	....
Bendix Aviat	32	39	38½	38½	—¼
Benef Ind Ln	8	16	15⅝	15⅝	—¼
Best & Co	6	34	33¾	34	+¼
Beth Steel	63	79⅛	77¾	77¾	—1¼
Beth Steel pf	7	122¾	122½	122¾	+⅜
Bigelow-Sanf	2	29	28¾	29	+¾
Black & Decker	5	22⅞	22⅛	22⅞	+¼
Blaw-Knox	59	9¼	8¾	8⅞	+⅜
Bliss & Laugh	1	15¼	15¼	15¼	—¼
Boeing Airplane	71	17¾	16⅞	16⅞	—½
Bohn Al&Brass	2	32	31¾	31⅝	—½
BonAmi B†	.70	45½	44¾	45	+½
Bon dStrs	3	23¼	22¼	22½	—¾
Borden Co	19	20	19⅞	19⅞	—⅛
Borg-Warner	16	19⅜	19	19	—¼
Boston & Mine	1	1⅞	1⅞	1⅞	....
Bower Roll Bear	4	31½	31	31	—1¼
BridgeportBrass	20	10⅞	10½	10⅞	+⅜
Briggs Mfg	27	20⅛	19¾	19⅞	+⅛
Briggs & Strat	1	31	31	31	—¼
Bklyn-Man Tr	1	6⅜	6⅜	6⅜	....
Bklyn Un Gas	3	12⅛	12⅛	12⅛	+¼
Brunswick-Balke	10	21	20⅝	21	....
Busyrus-Erie	11	11⅜	11⅛	11⅛	—½
Bucy-Erie7%pf	.10	118	118	118	+3
Budd Mfg	29	4⅞	4⅝	4⅝	—½
Budd Mfg pf†	4.80	74	72½	72½	—¼
Budd Wheel	65	8⅛	7¾	7¾	—¼
Bullard Co	3	27¾	27¼	27⅝	+¾
Bulova Watch	4	33¾	33¼	33¾	+¾
Burling Mills	21	19½	19	19¼	....
Burling Mills pf	1	53¾	53¾	53¾	....
Burr Add Mach	28	9¼	9	9	—⅛
Bush Terminal	8	3⅛	2⅞	3	....
BushTerBldgpfct†	1	21¼	20	20	—1
Butler Bros	7	6⅛	6	6	....
Butte Cop&Zinc	3	4⅛	4⅛	4⅛	+¼
Byers (AM) Co	13	11	10⅞	10½	—½
Byers(AM)pf†	1.40	95	94	95	+1
Byron Jackson	1	11⅛	11⅛	11⅛	....
C					
Calif Packgin	13	21¾	21¼	21¼	....
CallahanZ-Lead	11	1	1	1	....
Calumet & Hec	27	7⅛	7	7	....
Campbell Wyant	2	13	13	13	+⅜
Can Dry G Ale	13	14¾	14½	14⅝	+⅛
Canad Pacific	43	4½	4¼	4¼	—⅛
Cannon Mills	8	36¾	36½	36¾	+¼
Capitl Ad pf A†	.20	38⅝	38⅝	38⅝	+1⅛
Caro C & O†	.10	92	92	92	....
Carpenter Stl	6	30	29½	30	+1
Carriers & Gen	1	3	3	3	+⅛
Case (J I) Co	9	81¾	79½	79½	—1¼
Caterpil Tractor	9	49¼	48⅜	48⅜	—1
Celanese Cpro	20	25¾	25	25¼	—⅛
Celanese pr pf†	1.50	119	119	119	....
Celotex Corp	16	9⅝	9½	9½	....
Celotex Cor pf†	1.20	70⅞	70	70	....
Cent Aguirre	3	17¾	17½	17⅝	+⅝
Cent Foundry	12	2¾	2½	2½	—⅛
Cent Ill Lt pf†	.20	111⅞	111⅞	111⅞	+⅞
Cent R R N J	11	3⅜	3⅜	3¼	—¼
CentVioleta Sug	15	8	7⅞	8	+¼
Cerro de Pas	9	33¼	33	33	....
Cert'n-teedProd	3	3¾	3½	3½	—⅛
Cert-td 6% pf†	7	35	33	33	—1⅞
Cham Pap & F	11	21¾	21⅝	21⅝	+⅛
Champ P&F pf†	.40	103	103	103	....
Checker Cab	2	14	13½	13½	—½
Ches & Ohio	45	38⅞	38½	38½	+¼
Ches Corp	3	3¾	3¾	3¾	....
Chi & E Ill	6	1⅜	1⅜	1⅜	+⅛
Chi & E Ill A	33	5⅝	5¼	5¼	—⅜
Chi Grt West	4	2⅝	2⅝	2⅝	....
Chi Grt W pf	45	10⅝	9¾	9¾	—¾
Chi Mail Or	3	7	6⅞	7	+¼
Chi nPeu Tool	34	19⅝	18	18	—1⅛
CPT cv pf(sel)	1	43¼	43¼	43¼	....
C R I & P 6% pf	2	⅛	⅛	⅛	....
C R I&P 7% pf	1	⅛	⅛	⅛	....
Chickasha C Oil	1	13⅝	13⅝	13⅝	+½
Chile Cop†	.20	24⅞	24⅞	24⅞	....
Chrysler Corp	45	57⅛	56⅛	56½	—¼
City Ice & Fuel	1	10½	10½	10½	+¼
City Stores	2	3⅛	3⅛	3⅛	....
Clark Equip	6	39	38½	39	+1
Clev E Illum pf†	1	112½	112½	112½	+¾
Clev Graph Br	1	30⅝	30⅝	30⅝	....
Climax Molyb	19	39⅝	39⅛	39¼	+¼
Cluett Peabody	12	34⅞	34¼	34¼	—¼
CluetPeab'y pf†	.10	143¼	143¼	143¼	....
Coca-Cola	2	93	92	92	—¾
Colgate-Palm-P	7	14⅛	13⅞	13⅞	—¼
Colg-Palm-P pf	1	102½	102½	102½	—¾
Collins & Aik	5	21	20⅞	20⅞	+⅛
Col Fuel & Iron	7	18⅛	17⅞	18⅛	+⅜
Colum B'cast A	6	17⅛	17	17⅛	+⅛
Colum B'cast B	3	16⅞	16⅞	16⅞	....
Colum G & El	41	3¼	3	3¼	+¼
Colum Pict	4	5⅝	5⅝	5⅝	....
Colum Pict pf	1	26¾	26¾	26¾	+¾
Colum Carbon	1	81½	81½	81½	+1
Coml Credit	10	25⅞	25⅝	25⅞	+¼
Coml Cred pf	1	102½	102½	102½	+⅜
Coml Invest Tr	7	32⅜	32	32⅛	—½
Coml Solvents	30	11⅛	10⅞	10⅞	—⅛
Com'lth&South	77	⅛	⅛	⅛	+⅛
Com&South pf	8	62	61½	62	+½
Com'wealthEdis	29	26¾	26⅝	26½	....
Congoleum-Nairn	8	16⅛	16	16	—⅛
Consol Aircr	53	35¾	33⅞	33⅞	—⅞
Consol Cigar	4	13	12⅞	12⅞	....
ConCig pr pf†	.40	96¼	96¼	96¼	—2¼
Cons Coppermin	53	8⅛	8	8	....
Cons Edison	33	19⅜	19¼	19¼	....
Cons Edison pf	1	100¼	100¼	100¼	+⅜
Consol Oil	103	6¼	6⅛	6⅛	....
Consol'n Coal	15	7	6¼	6½	....
Container Corp	6	16½	16⅛	16¼	+¼
Cont Bak New	23	4⅜	4⅜	4⅜	....
Cont Bak pf	6	101½	101¼	101¼	....
Cont Can	16	36⅛	36	36¼	+¾
Cont Ins	7	42⅜	42	42⅜	+⅝
Cont Diam Fib	13	9⅛	8¾	8⅞	—⅛
Cont Motors	44	3⅜	3½	3½	....
Cont Oil Del	38	26⅜	26	26⅛	+¼
Cont Steel	4	21¼	21	21	+¼
Copperweld Stl	16	17⅛	16⅝	16⅝	....
Cop'weld Stl pf	3	53	53	53	—1
CornExchange†	1.50	44	43⅝	43⅝	....
Corn Products	15	53¼	52¼	53	+1⅜
Coty Inc	11	4⅛	4⅛	4⅛	....
Coty Internat	1	¾	¾	¾	+⅛
Crane Co	16	17¼	16⅞	16⅞	....
Crane Co cv pf†	.70	100	99¾	100	+¼
Cream of Wh	4	17	16½	16½	—½
Crosley Corp	3	8⅝	8¾	8¾	+¼
Crown Cork&S	11	24	23¼	23¼	....
Crown Cork pf	1	42½	42½	42½	....
Crown Zellerbh	26	14¾	14	14	....
Crucible Steel	10	45¾	44	44	—¾
Crucible Stl pf	20	95	93	93	....
Cuba R R pf†	4.60	4⅞	4⅞	4⅞	+¾
Cuban-Am Sug	21	5¼	5¼	5¼	....
Cudahy Pack	17	14¾	14¾	14⅜	....
Curtis Publishg	3	1	1	1	....
Curtis Pub pr pf	2	30¼	30¼	30¼	+¼
Curtiss-Wright	116	9¼	9⅛	9⅛	....
Curtiss-Wr A	5	29⅜	29⅛	29⅛	....
Cutler-Hammer	6	19¼	19	19¼	....
D					
Davega Strs pf	2	16¾	16¾	16¾	+¾
Davison Chem	4	8½	8⅜	8⅝	+¼
Dayt P&L pf†	.10	112	112	112	....
Deere & Co	49	26¾	25⅞	25⅞	—⅝
Deere & Co pf	1	29⅛	29⅛	29⅛	....
Deisel-Wem-Gil	2	15½	15¼	15½	+¼
Del & Hdson	66	13⅛	12⅝	12⅝	....
Del Lack&West	80	4¾	4½	4⅝	+⅛
Detroit Edison	69	20½	20¼	20⅜	....
Devoe&Ray A†	4	17⅜	17	17⅜	+½
Diamond Match	1	28	28	28	....
Diam T Motor	3	8½	8½	8½	+¼
Dist Corp-Seag	1	15⅝	15⅝	15⅝	+⅛
Dixie-Vortex	1	8½	8½	8½	+¾
Doehler Die Cas	12	18⅞	18⅛	18¾	+¼
Dome Mines	9	16⅛	15⅞	16⅛	+⅛
Douglas A'craft	9	75⅝	74¼	74¼	—1¾
Dow Chem	1	131	131	131	—⅜
Dresser Mfg	4	21½	21¼	21¼	—⅛
du Pont de N	12	161	158	158	—2¼
Duq Lt 1 pf†	.20	112½	111½	112½	+1
E					
Eastern Air L	6	27½	26⅞	26⅞	—½
Eastern Roll M	9	4¼	4	4	—⅛
Eastman Kodak	9	141	140	140	....
Eaton Mfg	8	33⅜	33¼	33¼	—⅛
Edis Bros Strs	1	16	16	16	....
El & Mus Ind	1	1⅛	1⅛	1⅛	—⅛
El Auto-Lite	7	28	27½	27½	—½
Elec Boat	27	15⅝	15⅜	15½	+⅛
El Pow & Lt	11	2¼	2	2⅛	+¼
El Pow&L $6 pf	1	32¾	32¾	32¾	....
El Pow&L $7 pf	10	35¼	34¾	34¾	—¼
El Paso Nat Gas	2	32	31¾	31¾	—¼
Endicott-John	1	44½	44½	44½	+¾
Eng Pub Service	13	4⅜	4¼	4⅜	+⅛
Eng PS $5 pf	1	78	78	78	....
Equit Off Bldg	1	⅛	⅛	⅛	....
Erie R R	21	1⅜	1¼	1¼	....
Erie 1 pf	13	1⅝	1⅝	1⅝	+⅛
Eureka V Clean	1	3⅛	3⅛	3⅛	....
Evans Products	8	7¾	7⅝	7⅝	+⅛
Ex-Cell-O	8	29⅛	28⅞	28⅞	—⅜
F					
Fairbanks Mors	7	41	40½	40½	+½
Fajardo Sugar	29	20⅛	19⅞	19⅞	—½
Fed Mng&Smelt	2	26	25¼	25¼	—1
Fed Mot Truck	2	3⅛	3⅛	3⅛	+⅜
Federat D Strs	16	22⅞	22⅞	22⅞	+⅞
Ferro Enam	4	14¼	14⅛	14¼	+⅛
Fid P Fire Ins	3	42¼	42	42¼	+¼
Firestone T&R	19	17⅝	17⅜	17⅝	+⅜
First T&R pf	1	104	104	104	+⅛
First Nat Strs	2	37½	37	37½	+1
Flintkote	7	15½	15¼	15½	+⅛
Florence Stove	2	28¾	28⅝	28⅝	....
Flor Shoe A	1	22	22	22	—⅛
Follansbee Stl	9	6½	6⅛	6½	+¼
Food Mach	1	30	30	30	....
Foster Wheel	15	19⅝	17⅜	17½	—1
Foster W pf†	.10	130	130	130	....
Francisco Sug	7	3½	3⅜	3½	+¼
Freept Sulph	8	38⅜	38¼	38½	....
G					
Gabriel Co A	2	2½	2⅛	2½	+¼
Gair (Robert)	30	2⅝	2½	2½	—⅛
Gair (Rob) pf	9	10¼	10	10¼	+⅛
GamewellCpf† 3	30	22	21¼	21¼	....
Gar Wood Ind	15	4¾	4⅝	4¾	....
Gar Wd I pf	1	6⅞	6⅞	6⅞	—⅛
Gen Am Invest	10	5⅜	5⅜	5⅜	+⅛
Gen Am Trans	5	53½	53¼	53¼	—¼
Gen Baking	7	6¼	6⅛	6¼	+⅛
Gen Bronze	3	4¼	4⅛	4⅛	....
Gen Cable	6	4⅞	4⅜	4⅜	....
Gen Cable A	6	14⅜	14⅛	14⅛	+⅛
Gen Cable pf	1	91½	91½	91½	+1
Gen Cig pf†	.10	124⅜	124⅜	124⅜	—¾
Gen Elec	95	34⅛	33⅝	33⅝	—⅜
GenM 5% pf†	.20	131⅛	130⅝	131½	+1⅛
Gen Motors	59	39½	38⅞	38⅞	—⅜
Gen Mo pf	3	126	125⅞	126	+¼
Gen Out Advert	1	3⅜	3⅜	3⅜	+⅛
Gen Out Ad A	1	43	43	43	—⅞
Gen Print Ink	5	6⅞	6⅝	6⅝	—⅛
Gen Pub Serv	1	⅞	⅞	⅞	....
Gen Ry Signal	7	15¼	14⅞	14⅞	—½
Gen Real & Util	15	⅝	⅝	⅝	+⅛
GenReal & U pf	1	19½	19½	19½	+½
Gen Refract	9	24⅝	23⅝	23¾	—¾
Gen Shoe	2	10½	10⅜	10⅜	+¼
Gen Stl C pf†	3.50	77½	75½	75½	—1¾
Gen Tel	4	22⅝	21⅞	21⅞	—⅜
Gen Thea Eq	2	14	14	14	....
Gillette Saf R	2	3¼	3¼	3¼	....
Gill SafR pf	3	42½	42½	42½	+⅜
Gimbel Bros	33	8⅝	8	8	—¼
GimBros$6 pf	2	71	70½	70½	+⅛
Glidden Co	7	16⅞	16½	16¾	+¼
Gobel (Adolf)	9	1¾	1¾	1¾	....
Goodrich (BF)	125	18¾	17½	17¾	—¼
Goodh (BF) pf	8	67½	65	65	—1¾
Goodyr T&R	49	19⅝	18⅞	19	—½
GoodTyr & R pf	1	84⅜	84⅜	84⅜	+⅜
Goth Silk Hos	1	1⅜	1⅜	1⅜	....
Graham-P Mot	23	¾	¾	¾	....
Granby Con M	9	5⅛	5	5⅛	+¼
Gran t(W T)	3	34	33¾	34	....
Gt Nor I O ct	35	17½	17¼	17⅜	....
Gt North R pf	95	28⅛	27⅝	27⅞	—⅜
Green (H L)	1	34⅝	34⅝	34⅝	+⅞
Greyhound Cp	37	13⅛	13	13	—⅛
Grum Airc En	5	16¼	16	16	—¼
Guantan S pf†	1.20	24¼	24	24	+2
Gulf Mob&Oh	38	3⅝	3⅜	3⅜	—⅛
Gulf Mob&O pf	31	21¼	20	20	—¾
H					
Hack Water	1	28¼	28¼	28¼	....
Hall (WF) Print	1	14¾	14¾	14¾	....
Hann(MA)$5pf†	.50	106	105¾	106	+¼
Harb-Walker	7	20¾	20½	20½	+¼
Hat Corp A A	4	5⅜	5½	5⅛	+⅛
Hayes Mfg	14	2½	2⅜	2⅜	—⅛
Hecker Prod	8	7¼	7⅛	7⅛	....
Helme (GW)	1	74	74	74	+1
Hercules Powd	17	77½	76	77½	+2
Hersh C cv pf	2	104	103¾	104	+¾
Holland Furn	2	24¾	24¼	24¾	+⅜
Hollander (A)	2	9¼	9¼	9¼	....
Holly Sugar	2	15⅛	14½	15	+⅞
Homestake Min	8	48⅛	48	48⅛	+¼
Houd-Hersh B	7	11⅞	11⅞	11⅞	+¼
Houston Oil	8	5	4⅞	4⅞	—⅛
Howe Sound	14	35	34	34	—⅜
Hudson & Man	1	¾	¾	¾	—⅛
Hudson B M&S	16	18½	18½	18½	+⅛
Hudson Motor	2	3¼	3¼	3¼	+⅛
I					
Illinois Central	64	9¼	8¾	8¾	—¼
Ill Cent LLt	3.10	40	40	40	....
Ill Central pf	21	21½	20¼	20¼	—¼
Indian Refin	4	9¼	8¼	8¼	—1¼
Indpls Pw&Lt	1	19¾	19¾	19¾	+¼
Indust Rayon	9	27¼	27	27	....
Inger-Rand	4	108¾	108½	108½	+½
Inland Steel	6	78¼	77½	78¼	+1¼
Inspirat Copper	43	13¼	12⅝	12⅝	—⅜
Insuransh ct	1	6⅝	6⅝	6⅝	—⅛
Interchem Corp	9	24⅜	23⅞	24⅜	+⅜
Intercon Rub'r	13	5⅝	5⅛	5⅝	—⅛
Interlake Iron	50	9⅛	9	9	....
Int Agricultural	2	1½	1½	1½	....
Int Bus Machine	4	158¼	158¼	158¼	....
Int Harvester	25	57	56⅝	56¾	+⅛
Int Harvester pf	1	163	163	163	....
Int Hydro-Elec A	2	1¼	1⅛	1⅛	....
Int Mer Marine	12	7¾	7¼	7¼	+⅛
Int Mininm	4	3¾	3½	3¾	+⅛
Int Nick Can	41	27⅞	27½	27½	....
Int Paper&Pow	24	19	18⅜	18⅜	—⅛
Int Pap&Pow pf	12	69¼	68⅝	68⅝	—⅜
Int RyCenApf	1.40	39	38⅞	39	+⅜
Int Salt	1	41½	41½	41½	—1
Int Shoe	5	29⅛	29	29	—¼
Int Silver	2	39¾	39⅝	39½	+⅝
Int Tel & Tel	43	2⅜	2¼	2¼	....
InterstDept Strs	4	11⅛	11⅛	11⅛	+⅛
Intertype Corp	2	8⅜	8⅜	8⅜	....
J					
Jarvis (WB)	3	10⅜	10⅜	10⅜	+¼
Jewel Tea	8	39	38¾	38¾	+¼
Johns-Manville	8	68½	68	68	+1
Johns-Man pf	.10	127	127	127	+1⅞
Jones & L Stl pf	32	109½	107¼	107¼	+¼
K					
Kalam Stove&F	1	10⅛	10⅛	10⅛	....
Kan City South	17	5⅛	4⅞	4⅞	—¼
KanCity Southpf	2	21	20½	20½	—⅜
KaufmanDept pf	.30	102½	102	102	—1
Kayser (J)	1	8	8	8	+¼
Kelsey-HayWhA	6	16	15¾	15¾	—¼
Kelsey-HayWhB	4	7¼	7⅛	7⅛	—¼
Kendall Co pf†	.10	102¼	102¼	102¼	—1¾
Kennecott Cop	83	39⅜	39	39	—⅛
Kimberly-Clark	3	30	30	30	—⅛
Kinn(GR)$5pf†	5.90	38	36	38	+3
Kresge (SS)	2	25⅛	25⅛	25⅛	+⅛
Kress (SH)	6	26⅞	26⅜	26⅜	—¼
Kroger Grocery	5	27¼	27	27⅛	—⅛
L					
LacledeGas pf†	.80	41	40½	40½	+2¾
Laclede Gas†	2	13⅞	13	13	—⅞
Laclede Gas pf†	.80	41	40½	40½	+2¾
Lambert Co	14	13½	13⅛	13⅛	—⅛
Lane Bryant	1	10½	10½	10½	—½
Lee Rub&Tire	5	27¾	27¼	27¼	—⅛
Lehigh Port C	4	25	24½	24½	+1
Lehigh PC pf†	.10	115	115	115	+1
Lehigh Val Coal	43	1½	1⅛	1⅜	+⅛
LehighValCoalpf	34	10	9⅛	9⅝	—⅜
Leh Val RR	17	3⅞	3½	3½	—¼
Lehman Corp	15	23¾	23⅛	23⅝	—⅛
Lehan & Fink	1	13	13	13	—⅛
Lerner Stores	2	23	23	23	+⅛
Lib-O-F Glass	7	30¼	29¼	29¾	—⅞
LibbyMcN&L	24	5⅞	5¾	5¾	....
Liggett&My B	2	88	87	88	+⅛
Lily Tulip Cup	1	19¾	19¾	19¾	—½
LimaLocomotive	11	29⅛	28½	28½	—¾
Link-Belt	1	34	34	34	....
Lion Oil Ref	14	13	12⅝	12⅝	+⅛
Liquid Carbonic	5	15⅞	15¾	15¾	....
Lockheed Aircr	46	27¾	26⅞	26⅞	—¾
Loew's Inc	22	33⅝	33	33¼	+¾
Lone Star Cem	10	44	43¾	44	+¼
Long-B Lbr A	6	3¼	3¼	3¼	....
Loos-Wil Bisc't	2	17	17	17	....
Lorillard (P)	6	18¼	17⅞	18⅛	....
Louisv & Nash	4	73¾	73	73	....
Louisv G&E A	12	21½	21	21	—½
M					
Mack Trucks	15	32½	32	32	+⅜
Macy (R H)	10	27½	27¼	27½	+⅛
Magma Copper	4	29	28½	28¾	+⅝
Manati Sugar	2	2¾	2¾	2¾	+⅛
Maracaibo O Ex	2	1⅜	1⅜	1⅜	....
Marine Midland	27	4½	4¼	4¼	....
MarkSR pr pf†	3.40	8½	8	8	—½
Marshall Field	65	16⅜	16⅜	16⅜	....
Martin (GL)Co	16	30¼	29⅝	29⅝	+¼
Martin-Parry	30	10¼	9⅝	9⅝	—⅜
Masonite Corp	2	24¾	24¾	24¾	+¼
Mathieson Alk	4	30½	30	30	....
May Dep Stores	3	53⅞	53½	53⅞	+⅜
Maytag Co	1	2½	2½	2½	....
McCall Corp	2	12⅛	12½	12½	+⅛
McCrory Stores	6	15⅝	15½	15½	....
McGraw Elec	3	20	20	20	....
McGraw-Hill	1	9	9	9	....
McIntyre Porc	5	35¾	35¾	35¾	—½
McK& Rob new	53	13¾	13⅜	13¾	+¼
McLellan Strs	2	7⅝	7⅜	7⅝	+⅛
Mead Corp	6	9½	9¼	9¼	....
Melville Shoe	2	30½	30¼	30¼	+¼
Mengel Co	18	5⅛	5	5	....
Mengel 5% pf†	1.60	27⅞	27½	27½	....
Merch & Mi Tr	1	22¼	22¼	22¼	+¾
Mesta Machine	2	31¾	31¾	31¾	....
Miami Copper	21	8½	8¼	8¼	....
Mid-Cont Pet	27	17⅝	17⅛	17⅝	+⅛
Midld Stl Prod	5	30⅝	30¼	30¼	+1
Mid St Pr 1 pf†	.20	118	118	118	+1
Min-Honey Reg	1	42½	42½	42½	+1
Minn-Moline	4	3⅜	3½	3½	....
Minn-Moline pf	3	71	71	71	—¾
Mission Corp	17	12⅝	12¼	12½	+¼
Mo-K-T pf	13	2⅞	2¾	2¾	....
Mohawk Carpet	1	15⅞	15⅞	15⅞	+¼
Monsanto Chem	5	89½	89	89	....
Montg Ward	53	37½	37	37	—¼
Morris &Essex	2.70	28	27⅛	27½	+1
Motor Prod	3	8⅛	8	8	....
Motor Wheel	9	14¾	14½	14⅝	+⅛
Mueller Brass	2	22½	22½	22½	+⅛
Mullins Mfg B	5	4⅝	4⅜	4⅜	—⅛
Mullins pf†	.30	71¾	71¾	71¾	+¼
Murphy (G C)	2	70½	70	70	+¼
Murray Corp	10	6⅛	5⅞	5⅞	+⅛
N					
Nash-Kelvinator	25	4½	4	4⅛	....
Nash C&St Lt	1.40	22⅛	21⅞	21⅞	—⅛
Nat Acme	29	20⅝	20¼	20¼	—⅜
Nat Auto Fib	2	5⅞	5¾	5⅞	....
Nat Auto F pf	3	7⅝	7⅜	7⅜	+⅛
Nat Aviation	6	9	8⅞	8¾	....
Nat Biscuit	10	17¾	17⅝	17¾	+⅛
Nat Bond & Inv	1	10⅛	10⅛	10⅛	—⅛
Nat Can	2	8¼	8	8	—⅛
Nat Cash Reg	11	13⅞	13¼	13¼	....
Nat Cylinder G	8	10½	10⅜	10½	+⅛
Nat Dairy Pr	21	14⅝	14⅛	14½	+⅛
Nat Dept Strs	12	7	6⅞	7	+⅛
Nat D Strs pf	6	9⅛	9⅜	9⅜	+½
Nat Distillers	19	23⅝	22⅞	23⅛	+⅛
Nat En & Stpg	2	18	18	18	....
Nat Gypsum	21	7½	7⅜	7⅝	+⅛
Nat Gyp pf†	.30	82	82	82	....
Nat Lead	24	18⅜	18¼	18¼	—⅛
Nat Mal&StlCas	6	23	22½	22½	—⅛
Nat Oil Prod	2	32	32	32	....
Nat Pow & Lt	16	7	6⅞	7	....
Nat Steel	8	56⅜	55¾	56	....
Nat Supply	10	7⅝	7¼	7⅜	+¼
Nat Sup 6% pf	10	68	68	68	+1
Nat Su 5½% pf	3	64⅛	64⅛	64⅛	+¼
Nat Sup $2 pf	9	15	14½	14⅞	—¾
Nat Tea	2	3⅜	3⅜	3⅜	—⅛
Natomas Co	3	9⅛	9⅛	9⅛	....
Nehi Corp	1	9½	9½	9½	+¼
Neisner Br pf†	1	70½	70½	70	....
Newmont Min	17	30½	30⅛	30⅛	+⅛
Newport Indus	13	10⅛	9⅝	9⅝	—⅛
Newpt News Sh	25	26⅝	26¼	26⅝	—⅛
Newp N Sh pf	1	112	112	112	+3½
N Y Cent RR	296	14⅛	13⅞	13⅞	—⅜
N Y Chi & St L	13	16⅞	16⅛	16½	+⅛
N Y Chi&StL pf	44	43⅞	42⅛	42⅛	—1⅛
N Y La & W†	1.20	56	56	56	+1⅛
N Y N H & H pf	2	⅛	⅛	⅛	—⅛
N Y Shipbldg	24	32	31	31⅛	—⅜
Noblitt-Sparks	1	25	25	25	—¼
Nor & West	1	200⅞	200⅞	200⅞	—1⅛
No Am Aviation	31	15¼	15	15	....
North Amer Co	33	13⅝	13¼	13½	....
Nor A C 6% pf	6	55	54⅞	55	....
Nor AC 5¾% pf	1	54½	54½	54½	+⅜
Northern Pac	96	7⅝	7¼	7¼	—⅜
Norwich Pharm	2	13	13	13	+⅝
O					
Ohio Oil	93	9⅞	9¾	9⅞	+⅛
Oliver Farm Eq	5	22¾	22¼	22⅜	—⅜
Omnibus Corp	13	6	5⅞	6	....
Omnibus Cp pf†	.10	78	78	78	—1
Otis Elev pf†	.50	146	145¾	145¾	+¼
Otis Steel	30	8¼	8	8	+⅛
Otis Stl 1 pf	2	55	53	53	—2
Outboard M&M	1	20	20	20	....
Owens-Ill Glass	6	48	46½	46½	—1½
P					
Pac Am Fish	2	10	10	10	+⅝
Pac Cst 1 pf†	.40	17	17	17	—¼
Pac Cst 2 pf†	.90	7⅞	7⅛	7⅛	—⅛
Pac Fin Corp C	1	9¾	9¾	9¾	+⅛
Pac Gas & Elec	9	25⅝	25⅛	25⅛	+⅛
Pac Lighting	3	36⅞	36¾	36⅞	+⅛
Pac Mills	14	17⅞	17½	17⅝	—⅛
Pac Tel&T pf†	.30	153½	153½	153½	+1
Pac West Oil	5	8⅛	8⅛	8⅛	....
Packard Motor	19	3	2⅞	2⅞	+⅛
Pan Am A'ways	28	13⅝	13	13⅛	—½
Panhandle P&R	6	1⅛	1⅜	1⅜	....
Param Pictures	90	12⅜	12	12	—½
Param Pic 1 pf	1	97⅜	97⅜	97⅜	....
Param Pict 2 pf	27	11⅝	11⅛	11¼	+⅛
Park & Tilford	1	15⅜	15⅜	15⅜	+⅛
Park Utah C M	11	1¾	1¾	1¾	....
Parke Davis	12	29⅛	29	29¼	—¼
Parker Rust-Pr	1	18⅝	18⅝	18⅝	+⅛
Parmelee T'port	3	⅞	⅞	⅞	....
Pathe Film	59	12⅞	12	12⅜	—⅜
Patino Mines	8	8⅝	8⅝	8⅝	+⅛
Penick&Ford	1	49	49	49	+½
Penney (JC)	5	82¾	82½	82½	....
Penn Coal&Coke	1	2⅞	2⅞	2⅞	....
Penn-Dix C pf A	7	52¼	51½	52	+¼
Penn R R	127	25¼	24½	24⅝	+⅛
Peoples G L&C	5	43¼	43	43¼	+¼
Pepsi Cola (1g)	149	28⅛	27¾	27¾	—⅛
Pere Marquette	3	11¼	10⅞	10⅞	—⅝
Pere Mar pf†	3.90	38	36	36	—1⅜
Pere M pr pf†	6.50	60	58¾	58¾	—⅝
Petrol Corp	8	6⅞	6¾	6¾	....
Pfeiffer Brew	2	6¾	6½	6½	—¼
Phelps Dodge	45	35⅝	35	35¼	—¼
Phila Co 6% pf	2	47¼	47	47	—¼
Phila Co $6 pf	.60	90½	90¼	90½	....
Philco Corp	9	10⅝	10⅛	10⅛	—⅛
Philip Morris	3	83½	83¼	83¼	—¼
Jhillips-Jones	13	7	6⅝	7	+½
Philips Pet	35	45¼	44¾	45	+½
Pillsbury Flour	1	17¼	17¼	17¼	....
Pitt & W Va†	6.40	15	14	14⅝	—⅛
Pitts Coal	1	6⅞	6⅞	6⅞	....
Pitts Coal pf	3	41¼	40	40	—½
Pitts Coke & I	5	7½	7½	7½	+⅛
Pitts C & I pf†	7	71	71	71	....
Pitts Forg	1	12¾	12¾	12¾	+¼
Pitts Sch & B	16	6½	6¼	6¼	....
Pitts Steel	6	7¾	7¾	7¾	—⅛
Pitts Stl pf B†	1.60	60	59	59	....
Pitts Stl pr pf†	.10	65	65	65	+1
Plymouth Oil	6	16⅞	16⅞	16⅞	—¼
Pond Crk Poc	2	19	18¾	19	+⅞
Poor & Co	18	8⅛	7⅞	7⅞	—⅛
Postal Tel pf	51	9½	9⅛	9¼	+⅛
Pressed Stl Car	49	11½	10⅞	10⅞	—⅛
Pr Stl Car 2d pf	4	36⅞	36	36⅞	+1⅛
Proc & Gam	16	59⅞	59	59⅞	+⅝
Pro & Gam pf†	.40	119½	119½	119½	+1½
Pub Svc N J	11	22⅞	22⅝	22⅞	....
P S N J 8% pf	.20	143	142	143	+1¾
Pub S N J $5 pf	1	99⅝	99⅝	99⅝	—¼
Pullman	43	29¼	28⅝	28⅝	—¼
Pure Oil	112	10⅜	10⅛	10⅛	....
Pure Oil 6% pf	1	103½	103½	103½	....
Pure Oil 5% pf	2	93	92½	93	+¼
Purity Bak	11	11⅜	11⅜	11⅜	+⅛
Q					
Quaker Sta Oil	3	12¼	11⅞	11⅞	—⅜
R					
Radio C A	53	4¼	3⅞	4	+⅛
Radio cv pf	3	56¼	55	55	+1
Radio-Keith-Or	13	3½	3⅜	3½	+⅛
R R Se Ill C St	2	4⅛	4⅛	4⅛	....
Rayb-Man	2	20⅝	20⅝	20⅝	+¼
Rayonier Inc	10	15⅝	15¼	15⅛	+⅛
Rayonier Inc pf	5	28⅜	28¼	28⅜	+⅛
Reading Co	20	17⅞	17¼	17½	....
Reading 1st pf	1	26⅞	26⅞	26⅞	+⅛
Reading 2d pf	3	23⅝	23½	23½	....
Reis 1st pf†	1.40	12½	11	12	+2
Rem Rand	18	9¾	9½	9½	....
Rem R pf ww	2	62½	62	62	....
Reo Motors ct	4	1½	1¼	1⅜	+⅛
Repub Stl	126	21⅜	20½	20⅝	—¼
Rep Stl cv pf†	.10	100¼	100¼	100¼	—¼
Revere Cop & B	21	10	9½	9½	....
Rev Cop & Br A	7	22	20⅞	21	+¼
Rev Cop&B pf†	.20	113	113	113	....
RevC&B5¼pf†	2.30	73	72⅝	73	+⅜
Reynolds Meals	11	13⅛	12⅞	12⅞	+⅛
ReynoldsM pf†	.40	93	92½	93	+⅛
Reynolds Spring	36	8⅛	7½	7⅞	+⅜
Reynolds Tob B	18	33⅛	33	33	....
Richfield Oil	12	9¾	9⅝	9⅝	—⅛
Rustless I&S	8	11¾	11½	11½	+⅛
RustlessI&Spf†	.20	44½	44½	44½	....
S					
Safeway Stores	9	43½	43	43⅞	+⅞
St Joseph Lead	22	39½	38⅞	39½	+⅝
Savage Arms	72	19¾	19⅛	19⅛	—¼
Schenley Distill	36	13¼	12⅞	13	+⅛
Scott Paper	1	35½	35½	35½	....
SeaboardAirLine	3	⅛	⅛	⅛	....
Seab Air Line pf	1	⅛	⅛	⅛	....
Seaboard Oil	16	16⅞	16½	16½	—⅛
Seaboard Oil	16	16¾	16½	16½	—¼
Seagrave Corp	1	3⅛	3⅛	3⅛	....
Sears Roebuck	30	75	74¾	74¾	—⅛
Servel Inc	7	8¾	8⅝	8⅝	....
Sharon Stl Corp	11	14⅜	13⅞	14	+¼
Sharon Stl pf†	1.60	67½	66	67½	+1½
Sharp & Donme	44	6	5⅞	5⅞	....
Shattuck (F G)	1	7	7	7	....
Shell Un Oil	33	15⅝	15¼	15½	+⅛
Sil King Coalit	2	4¼	4¼	4¼	+¼
Simmons Co	3	19	18⅞	19	+¼
Skelly Oil	17	31⅜	30⅞	31⅛	+⅛
Smith (AO)Corp	17	23⅛	22½	22½	—⅛
Snider Pack	3	14⅞	14⅞	14⅞	+½
Socony-Vac	189	10¾	10½	10⅝	....
So Am G & P	29	2½	2	2⅛	+⅛
So P Rico Sug	11	16⅜	16	16⅛	....
So'east Gray L	3	17	17	17	—⅛
So Cal Edi	17	23¾	23⅛	23⅛	—⅛
Sou Nat Gas	3	13¼	13⅛	13¼	....
South Pac	401	13⅜	13⅛	13⅜	+¼
Southern Ry	219	16⅛	15⅝	15⅞	+⅛
South Ry pf	97	29¼	28	28	—1
Sou Ry M & O	5	30	29½	30	+1⅛
Sparks With	2	1⅜	1⅜	1⅜	....
Sperry Corp	16	39⅞	39⅛	39⅛	—⅛
Spicer Mfg	6	37⅞	37⅛	37⅞	—⅛
Spiegel Inc	34	6⅞	6⅝	6⅝	....
Spiegel pf†	.30	53	53	53	....
Square D Co	2	40	40	40	....
Std Brands	34	6	5⅞	5⅞	—⅛
StdG&E $4 pf	6	3	2⅞	2⅞	....
StdG&E$6pr pf	2	17	17	17	—1⅜
StdG&E$7pr pf	13	19¼	19	19	....
Stand Oil Cal	47	24⅝	24⅛	24⅜	+⅝
Std Oil Ind	73.50	33⅜	33¼	33⅜	+⅛
Std Oil N J	64	45¼	44⅝	44⅞	+¼
Std Oil Ohio	3	46	45½	46	+⅛
Starrett (LS)	1	39½	39½	39½	+1
Sterling Prod	2	60	60	60	....
Stewart Warn	5	7¼	7⅛	7⅛	....
Stokely Bros	9	4⅛	4	4⅛	+⅛
Stone & Wb	146	8¼	7⅝	7⅝	+⅛
Studebk Corp	34	5⅝	5½	5⅝	+⅛
Sun Oil	6	58⅝	57½	58⅝	+2⅝
Sun Oil pf A†	.30	125	125	125	....
Sunshine Mng	6	8⅝	8¼	8⅝	+½
Superheater	4	19⅝	18⅞	18⅞	—½
Superior Oil	10	2⅛	2⅛	2⅛	....
Superior Steel	7	17	16⅝	16⅝	+⅛
Swift & Co	8	23½	23¼	23¼	—½
Swift Intl	6	22⅜	22⅜	22⅜	+⅛
Sym-Gld ww	14	7⅞	7⅝	7⅝	+⅛
Sym-Gld xw	16	7	6⅞	6⅞	....
T					
Telautograph	1	2¾	2¾	2¾	—⅛
Tenn Corp	14	9	9	9	+⅛
Tex & Pac Ry	13	14	13⅛	13⅛	—½
Texas Corp	52	44¼	43¾	43⅞	—⅛
Tex Gulf Pr	2	3⅛	3⅛	3⅛	+⅛
Tex Gulf Sulph	8	37½	37⅛	37⅛	+⅛
Tex Pac C&O	12	7⅝	7¼	7⅝	+⅛
Tex Pac L Tr	4	5⅞	5½	5⅝	+⅛
Thatcher Mfg	5	9	8¾	8¾	+⅛
The Fair pf†	.50	48	48	48	—¼
Thermoid Co	4	5	5	5	+⅛
Thomp Prod	2	30	30	30	+¼
Thomp-Starrett	1	1⅛	1⅛	1⅛	+⅛
Thomp-Star pf	4	14¼	14	14	+1
TideW A Oil	13	10⅞	10⅝	10⅞	+⅜
TideW A O pf	2	97	97	97	+⅛
Timken-D Axle	12	33⅝	33	33¼	—¼
Timken R B	10	45	44⅛	45	+⅛
Transamerica	5	4⅜	4⅜	4⅜	+⅛
Trans & Will	24	1⅝	1⅜	1½	+⅛
Truax-Tr C	12	6	5⅞	5⅞	....
Tw C-Fox F	20	7	6⅞	7	+⅛
Tw-Fox F pf	1	19¼	19¼	19¼	....
TwCit RT pf†	1.20	20¼	20	20	....
Twin Coach	4	7⅞	7¾	7¾	....
U					
Underwd-Ell	1	37	37	37	—⅛
Un Bag & P	31	12¾	12¼	12¼	—⅛
Un Carbide	36	79⅝	78¾	78⅞	....
Union Oil Cal	14	14⅜	14¼	14⅜	+⅛
Union Pac	10	82⅞	82½	82½	+¼
Union Pac pf	3	83¼	83	83	+⅛
Union T Car	3	30¼	30⅛	30¼	+⅛
Unit A Lines	25	11⅝	10⅞	11	+⅛
United Aircr	7	14½	14¼	14¼	—¼
United Bis	7	14½	14	14½	+⅛
United Carb	5	48⅛	47⅞	47⅞	—¼
United Corp	30	¾	¾	¾	....
United Corp pf	10	23⅞	23¼	23¼	—¼
United Drug	14	3⅞	3⅝	3⅝	....
United Dye pf†	.20	27¼	26⅛	26⅛	—1
United El Coal	14	5¼	5	5	—⅛
Un Eng & F	1	40⅜	40⅜	40⅜	+⅛
United Fruit	16	69	68¼	69	+1
United G Imp	25	7½	7¼	7½	+¼
Un G Imp pf	1	109⅞	109⅞	109⅞	+⅛
Un Mer & Mfr	18	11⅜	11	11	—¼
United Paperbd	2	4	4	4	+1
U S & For Sec	15	3½	3⅜	3⅜	+⅛
U S Dist†	5.30	19	18¼	18⅜	+⅛
U S Freight	11	12⅞	12½	12½	+⅛
U S Gypsum	12	60⅛	60	60⅛	+1
U S Hof Mach	4	8⅜	8⅝	8⅝	+⅛
U S Indus Al	56	30⅜	29⅝	29⅝	—⅛
U S Leather A	2	8¼	8⅛	8⅛	....
U S P & Fdy	23	29⅛	28⅝	29⅛	+⅛
U S Plywood	1	23	23	23	+⅛
U S Real & I	38	1⅜	1⅛	1⅜	+⅛
U S Rubber	184	26	23¾	23¾	—1⅜
U S Rub 1st pf	6	96	92¼	92¼	—3⅞
U S S R & M pf	2	73	72⅞	73	+1⅞
U S Steel	236	60¼	58⅝	58⅝	—½
U S Steel pf	6	121	120	120	—½
U S Tobacco	2	28⅛	28⅛	28⅛	+⅛
United Stores A	1	⅝	⅝	⅝	+⅛
Univ Pic 1st pf†	.10	155	155	155	+⅛
V					
Van Nor M T	8	13⅜	13⅛	13⅜	+⅜
Van Raalte	2	27	27	27	+⅛
Vanad Corp	23	27⅝	26⅛	26⅛	—⅞
Vic Chem Wks	3	25⅛	25⅛	25⅛	—⅛
Va-C Ch 6% pf	3	27⅝	27¼	27⅝	+1⅛
Va I C & C pf†	.60	20	20	20	....
Vul Detint	.70	100	99	100	+3
W					
Wabash pf A	1	1⅛	1⅛	1⅛	....
Walgreen Co	3	19½	19⅛	19½	+¼
Walker G&W	5	30	29⅝	29⅝	—⅜
Walker G&W pf	1	14⅛	14⅛	14⅛	....
Walworth Co	42	5⅝	5¼	5¼	....
Ward Bak A	1	4⅛	4⅛	4⅛	—⅜
Ward Bak pf	1	20½	20½	20½	+⅛
Warner Br Pict	46	4⅜	4¼	4⅜	....
Warren Bros	2	1⅛	1⅛	1⅛	....
War B cv pf†	2.30	13⅝	13⅛	13⅝	+⅛
Wash Gas Lt	2	21	20⅝	21	....
Wayne Pump	12	17⅜	16⅞	16⅞	+¼
Wesson O & S	6	23⅝	22⅞	22⅞	—⅜
Wesson O&S pf	2	73	72⅞	73	....
WPennEl7%pf†	.10	104	104	104	+1⅛
W Va Pulp&Pap	8	20⅞	20½	20½	+⅛
West Aut Sup	10	29⅞	29½	29⅝	+⅛
West Maryland	10	3½	3⅜	3½	+⅛
West Md 2 pf	15	7⅝	7¼	7½	+1
West Un Tel	70	29⅜	27⅞	27⅞	—⅝
Westing Air Br	33	24¼	23⅝	23⅝	—⅛
West El & Mfg	21	96	94	94½	—¾
West E&M pf†	.10	130½	130½	130½	....
VestvacoChpf†	1.20	109	108⅝	108⅝	+½
Wh & L Friepf†	.50	98	97¾	98	....
Wheeling Steel	27	26¼	25½	25½	—⅛
White(SS)Dent	1	14	14	14	+1
White Motor	42	16⅛	16	16	....
White Rk M Sp	8	8	7⅞	7⅞	....
White Sew M	15	4⅝	4⅜	4⅝	+⅛
Wilcox O & G	1	2¼	2¼	2¼	+¼
Willys-Over	2	1⅜	1⅜	1⅜	....
Willys-Over pf	9	3⅜	3⅜	3⅜	....
Wilson & Co	76	6⅝	6⅛	6¼	....
Wilson&Co $6 pf	3	75	74½	75	+⅛
Woodward Iron	24	29⅜	29¼	29¼	—⅛
Worth P & M	57	25⅜	24⅛	24⅛	—1⅛
Wor P&Mcvpr pf	4	71½	71	71	+1
Wor P&M pr pf	3	66⅝	66½	66½	+⅛
Wright Aerot	.40	112	112	112	+2
Wrigley Jr	3	67	66	66½	+⅛
Y					
Yale & Towne	2	21	21	21	+⅛
Yellow Tr & C	45	15⅛	14⅞	14⅞	—⅛
YellowTr 7%pf†	.10	117½	117½	117½	—⅛
Young Spg & W	5	10⅞	10⅛	10⅛	....
Youngst S & T	62	39¼	37⅞	37⅞	—⅝
Youngst Stl Dr	10	17⅝	17	17	—⅛
Z					
Zenith Radio	8	12⅜	12⅛	12⅛	+⅛
Zonite Prod	3	1⅝	1⅝	1⅝	....

†Unit of trading ten shares.

Transactions on N. Y. Bond Market

By the Associated Press

Total bond sales yesterday, $11,407,400; previous day, $7,914,400; week ago, $9,016,800; year ago, $3,503,200; two years ago, $7,352,200; January 1 to date, $1,233,466,350; year ago, $918,525,350; two years ago, $933,459,550.

Range of United States Government Issues

1941 High	1941 Low	July 22. Sales	Issue	High.	Low.	Last.	Change.	Bid.	Asked.	Yield
106.6	106.20	5	Treasury 3¼s, 1945-43	106.20	106.20	106.20	......	106.20	106.22	.22
113.18	111.19	21	Treasury 4s, 1954-44	111.21	111.20	111.21	— .2	111.21	111.23	.51
113.6	111.16	1	Treasury 4s, 1954-44, reg.	111.16	111.16	111.16	— .6	......	......	....
115.7	113.3	2	Treasury 3¾s, 1956-46	113.7	113.7	113.7	+ .1	113.8	113.10	.81
113.9	110.4	2	Treasury 3s, 1955-51	113.3	113.3	113.3	......	113.4	113.6	1.58
106.26	103.5	5	Treasury 2¼s, 1953-51	106.26	106.26	106.26	+ .8	106.26	106.28	1.53
111.25	107.14	6	Treasury 2⅞s, 1960-55	111.17	111.17	111.17	+ .5	111.17	111.18	1.90
111.13	109.20	1	Treasury 2⅞s, 1960-55, reg.	111.13	111.13	111.13	+ .1	......	......	....
104.21	103.1	2	Treasury 2½s, 1958-56	104.20	104.20	104.20	+ .2	104.18	104.20	2.13
107.26	106.17	6	Home Owners Loan 3s, 1952-44	106.20	106.20	106.20	— .1	106.21	106.23	.55

CORPORATION BONDS

Sales in thousands.	Bond	High	Low	Close
	A			
4	†AbitibiP & P 5 '53	57½	57⅜	57⅜
7	Alleghany cv5 '44	91¼	91¼	91¼
19	Alleghany cv5 '49	76⅜	76⅛	76⅛
17	†Alleghany 5 '50	58¼	58	58
5	Allis Chalm cv 4 '52	108¼	108¼	108⅛
8	Am&ForP 5 2030	59⅝	58⅝	59⅛
20	Am I G Chem5½ '49	102	101⅞	102
7	Am T&T3¼ '66	109½	109⅛	109⅛
36	Am T&T 3¼ '61	109⅛	108⅞	108⅞
7	Arm Del 4 '55	106⅛	106⅛	106⅛
27	AT&SF 4 '95	110¼	109¾	110
1	AT&SF 4½ '48	104¼	104¼	104¼
40	A C Line 1st 4 '52	80	79½	79½
	B			
69	B&O 95 st A	36⅜	36	36⅛
16	B&O 95 st C	40⅜	40	40
389	†B&O cv 60 st	33⅜	32¾	32¾
14	B&O 4 '48	64	63½	63⅝
12	BO S W 50 st	46	45½	45½
5	Bell TPa 5 '48 B	110¼	110¼	110¼
3	Beth Stl3½ '52	106⅜	106½	106⅜
103	†Boston&Me 4½ '70	31⅞	31	31⅞
4	Boston&Me 4 '60	71	70½	70½
29	Buf R&P 57 st	44	43½	43½
	C			
6	Cal Ore Pow 4 '66	108¼	108	108
3	Can Nat 5 '69 Jly	103⅝	103¼	103⅝
13	Can Pac 4 perp	64⅛	63¾	64⅛
11	Celanese 3 '55	99¾	99¾	99¾
22	Ce nNYPow 3¾ '62	109⅛	109⅛	109⅛
60	Cen Pac 5 '60	55½	54⅞	54⅞
34	Cen Pac 1st 4 '49	72¼	71⅞	72¼
3	Certain-td 5½ '48	88	88	88
2	C & O 3½ '96 D	105	105	105
3	C&O rfg 3½ '96 E	105	105	105
12	CB&Q gen 4 '58	81½	81	81¼
12	CB&Q 3½ Ill '49	93¼	93	93
24	ChiGW Inc 4½ 2038	37½	37	37
9	Chi Gt West 4 '88	67⅜	67¼	67⅜
163	†CMSP&Pac 5 '75	12⅝	12¼	12¼
148	†CMSP&Pac 5 2000	3⅛	2⅞	2⅞
5	†CM&SP 4½ '89C	41⅜	41⅜	41⅜
15	†Chi&NW rfg 5 2037	20½	20¼	20½
28	†Chi&NW cv 4¾ '49	2¼	2	2
33	†CRI & P 4½ '52A	15¼	15	15
304	†CRI & P rfg 4 '34	13½	13	13⅛
9	Ch & W Ind 4 '52	94⅜	94¼	94¼
21	CCC&StL 4½ '77	58	57½	57⅞
23	Col & So 4½ '80	23	22⅝	22⅝
4	Columb G 5 '52 May	103¼	103¼	103¼
10	Columbia G 5 1961	103⅝	103⅝	103⅝
103	ComwlthEdcv3½ '58	110⅜	110	110
8	Con Edis 3½ '48	107½	106⅞	106⅞
2	Con Oil cv 3½ '51	104⅛	104⅛	104⅛
8	Consum Pow 3½ '70	110⅝	110⅝	110⅝
3	Consum Pow 3¼ '66	109¼	109¼	109¼
2	ContinentOil 2¾ '48	106¼	106¼	106¼
6	†Cuba No Ry 5½ '42	21	21	21
	D			
189	Del & Hud rfg 4 '43	55	54¼	54¾
44	†‡D & R G 4 '36	15½	15	15
3	Duquesne Lt 3½ '65	105⅝	105⅝	105⅝
	E			
95	†‡Erie rfg 5 '67	32½	31½	31½
145	†‡Erie rfg 5 '75	32½	31¼	31¼
43	†Erie gen lien 4 '96	59⅞	59½	59½
4	†Fla E Cst 5 '74	9⅝	9⅝	9⅝
	G			
44	Gen Stl Cast 5½ '49	96⅝	96¼	96⅝
7	Gt Nor 4½ '77E	91⅜	91½	91⅜
27	Gt Nor 4 '46 G	103	102½	102½
30	Gt Nor 4 '46 H	97⅜	97½	97⅜
12	†Gulf M&O inc 2015	48⅜	47½	47½
	H			
5	Hudson Coal 5'62A	39½	39¼	39½
40	Hud&Man rfg 5 '57	45¼	44⅜	44⅜
31	†Hud&M inc 5 '57	10⅝	10½	10½
	I			
15	Ill Bell Tel 2¾ '81	103⅜	103¾	103⅜
65	Ill Cen rfg 4 '55	44¼	43¾	44¼
78	Ill Cen 4¾ '66	47	46½	46⅝
86	IC&CSL&NO 5 '63A	49½	49	49⅜
7	Int Gt No 1st 6 '52	18⅜	18¼	18¼
17	Int Hyd El cv 6 '44	38	37½	37¾
9	Int Paper 5 '47	104¼	104¼	104¼
8	Int T & T 4½ '52	42	42	42
18	Int T & T 5 '55	44⅞	44½	44½
	K			
10	K C South 5 '50	73¾	73½	73½
3	K C Term 4 '60	109½	109½	109½
7	Kresge Found 3 '50	104¾	104¾	104¾
	L			
44	Lac Gas 5½ '53	75½	75	75
1	‡Lautaro Nit inc '75	29½	29½	29½
8	Leh Val H Term5 '54	48¼	47½	48¼
83	Leh Val 4½ 2003 st	36	35⅛	35¼
144	Leh Val 4 2003 st	33⅜	32⅞	33
3	Liggett & M 7 '44	118½	118½	118½
2	Loews 3½ '46	104¾	104½	104¾
2	Long Isl rfg 4 '49	97	96½	96½
6	Louisia & Ark 5 '69	87¾	87½	87½
	M			
5	Mch Con Gas 4 '63	107⅛	107	107
46	‡‡MSP&SSM cn4'38	11½	11¼	11¼
57	M-K-Tex 5 '62 A	30¼	28⅞	28⅞
29	M-K-Tex 1st 4 '90	38	37⅜	38
5	†Mo Pac cv 5½ '49	1	1	1
180	†Mo Pac 5 '77 F	28½	28⅛	28⅛
175	†Mo Pac 5 '81 I	28⅝	28⅛	28⅛
46	†Mo Pac gen 4 '75	2⅛	2	2⅛
8	Mont Pow 3¾ '66	106⅞	106⅜	106⅜
30	Mor&Essex 4½ '55	38½	38⅜	38⅜
66	Mor&Essex 3½ 2000	42½	42¼	42¼
	N			
5	Nat Distill 3½ '49	103¾	103⅜	103¾
9	Natl Steel 3 '65	106¼	105⅞	106¼
1	NO Pu Sv 5 '52 A	106½	106½	106½
1	NO Pub Sv 5 '55 B	106½	106½	106½
121	NYC rfg 5 2013	63⅛	62⅝	62⅝
154	NYC 4½ 2013 A	58	57½	57½
36	NYC cn 4 '98	62½	61¾	61¾
39	NYC cv 3¼ '52	61⅜	61¼	61⅜
12	NYC&HR 3½ '97	82	81½	81⅝
55	NY Chi&St L 4½ '78	63⅞	63¼	63¼
53	†NYNH&H cv 6 '48	30½	29½	29½
37	†NYNH&H 4½ '67	29½	29	29
6	NY Steam 3½ '63	108	108	108
14	†Norf Sou 5 '61 ct	27	26¾	26¾
154	Nor Pac 6 2047	67⅜	66¼	66⅞
12	Nor Pac 4 '97	75⅝	75¼	75⅝
75	Nor Pac 3 2047	43¼	43	43¼
	O			
12	Ohio Ed 4 '65	107¼	107	107
4	Or-WashRR&N4 '61	107⅛	107⅛	107⅛
	P			
4	Pac Gas&El 3 '66	110¾	110½	110½
4	Pac T&T 3¼ '66 B	109⅛	109⅛	109⅛
16	Pen P&Lt 3½ '69	110⅜	110⅜	110⅜
28	Pen RR gen 5 '68	112⅛	112	112
24	Pen R Rgen 4½ '65	105⅞	105½	105⅞
23	PenRR 4¼ deb '70	94	93½	93⅜
17	Pen RR 3¾ '70	96⅜	96	96⅜
16	Pen R R3¼ '52	89½	89⅛	89½
3	PeoGL&C Chi 5 '47	115¼	115¼	115¼
18	PereMarq 4½ '80	68⅝	67½	67½
4	Phelps Dodge3½ '52	108	107⅝	108
30	†PhReadC&Icv6 '49	7	7	7
66	†PhReadC&I 5 '73	28¼	28	28¼
13	†Philippine Ry 4 '37	7⅛	6¾	7
44	Phillips Pet 1¾ '51	105¼	105¼	105¼
23	Portl Gen E 4½ '60	84⅞	84⅝	84¾
	R			
19	Readg 4½ '97 A	83¼	82⅝	82⅝
11	RemRand4¼ '56ww	104⅛	104⅛	104⅛
6	RepublicSteel 4½ '61	104¾	104⅝	104½
11	§St LIM&S4R&G '33	74½	74½	74½
120	†St L S F 4½ '78	16¼	15⅝	15⅝
21	†St L S F 4 '50 A	15½	15⅛	15⅛
78	†Seab A L cn 6 '45	8½	8	8
20	†Sea-AllFla 6 '35Act	4	4	4
53	Shell Un 2½ '54	98¾	98¾	98¾
7	Socony-Vac 3 '64	106½	106½	106½
1	So Bell T&T 3¼ '62	109⅝	109⅝	109⅝
13	So Bell T&T 3 '79	108⅜	108¼	108⅜
112	Sou Pac 4½ '81	53⅛	52½	52¾
119	So Pac 4½ '69	53⅜	52⅞	53
109	So Pac rfg 4 '55	66¾	66	66¼
64	So Pc 3¾ '46	71	69¾	69¾
64	So Pac 4½ Ore '77	54¾	54⅜	54⅜
19	South Ry 6½ '56	88	87¾	87¾
14	South Ry cn 5 '94	90¼	90	90¼
64	South Ry gen 4 '56	62⅞	62⅜	62⅜
1	Stand Oil N J 3 '61	105¼	105¼	105¼
6	Studebaker cv 6 '45	106	106	106
	T			
4	Tex Corp 3 '65	106⅞	106⅞	106⅞
3	Tex & Pac 5 '79C	69⅛	69	69⅛
55	†Third Ave aj 5 '60	17⅜	17⅜	17⅜
	U			
2	Un Pac 3½ '71	99¼	99¼	99¼
3	UnCig-Wh Strs 5 '52	72	72	72
13	Unit Drug 5 '53	88⅞	88½	88½
16	Utah P & L 5 '44	103¼	102⅝	102⅝
	V			
5	Virginian Ry 3¾ '66	107⅞	107⅝	107⅞
	W			
43	†‡Wabash 1st 5 '39	65	64⅜	64⅜
28	†Wabash 4½ '78C	15⅜	15¼	15¼
16	Walwrth 4 '55	85½	85	85½
14	Warner Bros 6 '48	94½	94	94½
2	‡Warren Bros 6 '41	62	62	62
34	Westn Md 4 '52	93¼	92½	93¼
12	†Westn Pac 5 '46asd	26⅝	26	26
16	Western Un 5 '51	85¼	84⅞	84⅞
15	Western U 4½ '50	83	82¼	83
74	†Wis Cen 4 '49	42⅜	42¼	42⅜
	Y			
1	Young S&T 3¼ '60	102¾	102¾	102¾
	FOREIGN BONDS			
3	Argentine 4 '72 Feb	64	64	64
7	Argentine 4½ '71	73	72¾	72¾
3	Australia 4½ '56	60¼	60¼	60¼
1	‡Brazil 8 '41	20¾	20⅜	20⅜
8	†Brazil 6½ '26-57	17⅛	17⅛	17⅛
9	Buenos A 4¾ '77	50¾	50½	50⅝
28	†Colomb 6 '61 Oct	36⅜	36⅛	36⅜
7	Denmark 6 '42	50⅛	50	50
3	†Ger Gov 5½ '65	7	7	7
2	†Ger Govt 7 '49	8¾	8⅜	8⅜
2	†Italy 7 '51	20⅝	20⅝	20⅝
11	Japan 6½ '54	79½	77	79½
5	Met Water 5½ '50	63⅛	64	64
22	†Mex 4 04 asd '54	5⅝	5⅝	5⅝
1	†Milan City 6½ '52	15	15	15
1	Norway 4 '63	31½	31½	31½
2	Orient Dev 5½ '58	40	40	40
7	†Peru 1st 6 '60	6½	6⅜	6⅜
8	†Rio de Jan6½ '53	9	8¾	8¾
1	†RioGrdo Sul6 '68	10	10	10
4	†Sao Paulo St 7 '40	55	54½	55
2	†Tokyo El Lt 6 '53	43	43	43

wd—With declaration.
XIN—Ex-interest.
CT—Certificates.
†Selling flat on account of default of principal or interest or both.
‡Selling flat for reasons other than default.
§Matured bonds. Negotiability impaired pending investigation.

Dow-Jones Bonds

By the United Press

New York, July 22.—

40 bonds	91.57	Unch.
10 1st rails	94.40	+0.19
10 2d rails	53.83	+0.01
10 utilities	110.05	—0.27
10 industrials	107.98	+0.06

United States Treasury Notes

(Reported by Robert C. Jones & Co.)

(Exempt from all income taxes, both normal and surtax.)

Outstanding (Millions.)	Issue.	Coupon.	Maturity.	Bid.	Asked.	Approx. Yield.
204	Notes	1¼	12-15-41	102	102.2	...
426	Notes	1⅜	3-15-42	102.11	102.13	...
342	Notes	2	9-15-42	103.11	103.13	...
232	Notes	1¾	12-15-42	103.4	103.6	...
65	Notes	¾	3-15-43	101.2	101.5	.05
629	Notes	1⅛	6-15-43	102	102.2	.03
276	Notes	1	9-15-43	101.29	101.31	.08
421	Notes	1⅛	12-15-43	102.10	102.12	.13
515	Notes	1	3-15-44	102	102.2	.22
416	Notes	¾	6-15-44	101.9	101.11	.28
283	Notes	1	9-15-44	102.2	102.5	.31
635	†Notes	¾	9-15-44	100.10	100.12	.63
718	Notes	¾	3-15-45	100.10	100.12	.37
531	†Notes	¾	12-15-45	100.7	100.9	.68

†Fully taxable.
(Figures after decimals are 32ds of a point.)

Federal Land Bank Bonds

Outstanding (Millions.)	Rate.	Maturity.	Bid.	Asked.
$228	3	7-55-45	108⅝	108⅞
201	3	1-56-46	109⅝	109⅞
213	3	5-56-46	110⅜	110⅝
182	3¼	5-55-45	109⅛	109⅜
136	4	7-46-44	110⅛	110⅜

United States Treasury Bills

(Exempt from all income taxes, both normal and surtax.)

Outstanding (Millions.)		Maturities					*Bid.	Asked.
100	July	30.				1941	.10	....
400	August	6.	13.	20.	27.	1941	.10	....
700	September	3.	10.	17.	24.	1941	.12	....
300	October	1.	8.	15.		1941	.12	....

(*Quotations are discount from par.)

Short Treasury Guaranteed Issues

Outstanding (Millions.)	Issue.	Rate.	Maturity.	Bid.	Asked.	Approx. Yield.
$203	CCC	⅝	8-1-41	100.	......	...
204	CCC	1	11-15-41	100.24	100.26	...
289	CCC	¾	5-1-43	100.25	100.27	.27
412	†CCC	1⅛	2-15-45	100.24	100.26	.89
297	RFC	⅞	11-1-41	100.22	100.24	...
310	RFC	⅞	1-15-42	100.22	100.24	...
276	RFC	1	7-1-42	100.31	101.1	...
320	†RFC	⅞	10-15-42	100.22	100.24	.26
324	†RFC	1⅛	7-15-43	101	101.2	.58
211	†RFC	1	4-15-44	100.21	100.23	.73

†Fully taxable.
(Figures after decimals are 32ds of a point.)

F.H.L.B. Debentures and F.N.M.A. Notes

Outstanding (Millions.)	Issue.	Rate.	Maturity.	Bid.	Asked.	Approx. Yield.
52	FHLB	⅝	4-15-42	100.7	100.10	...
23½	FHLB	2	4-1-43	102.18	102.22	...
29	FNMA	2	5-16-43	101.22	101.25	...
55	FNMA	1⅝	1944-40	101.22	101.25	...
100	USHA	¼	11-1-41	100	100.3	.02
114	USHA	1⅜	2-1-44	102.10	102.14	.43

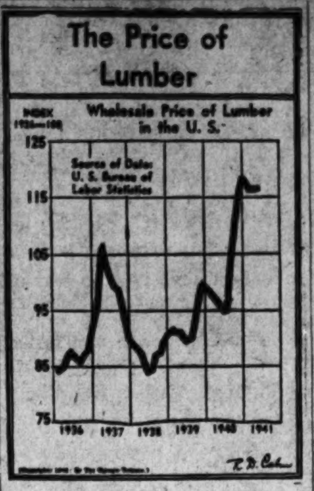

Local Produce

(Agricultural Marketing Service)
(Prices paid net f. o. b. Washington)

Eggs and Live Poultry

EGGS—Prices paid for Federal-State graded eggs received from grading stations (July 22): Whites, U. S. Extras, large, 35@37, mostly 37; U. S. Extras, mediums, 30@31, mostly 31; U. S. Standards, large, 30@33, mostly 32; U. S. Standards, mediums, 28@29; U. S. Trades, 25@27, mostly 27. Browns, U. S. Extras, large, 34@36, mostly 34; U. S. Extras, mediums, 29@30; U. S. Standards, large, 29@31, mostly 29; U. S. Standards, mediums, 27@28, mostly 27; U. S. Trades, 25@27. For nearby ungraded eggs, current receipts, Whites: 26@28; mixed colors, 25.

LIVE POULTRY—Fowl, colored, all sizes, 19@20; No. 2, 13@14; Leghorn hens, all sizes, 15@16. Roosters, 10@12. Chickens, Virginia broilers and fryers, all sizes, 19@20; No. 2, 13. Delaware Rocks and Crosses, broilers and fryers, all sizes, 19@20; No. 2, 13. Leghorn broilers, 17@18. Turkeys, young toms, 16 pounds and up, 25; young hens, 10 pounds and up, 25; No. 2 and undersizes, 18.

BUTTER—93 score, tubs, 37; 1-pound prints, 37½; ¼-pound prints, 38; 92 score, tubs, 36; 1-pound prints, 36½; ¼-pound prints, 37; 91 score, tubs, 35; 1-pound prints, 35½; ¼-pound prints, 36; 90 score, tubs 35¼; 1-pound prints, 35¾; ¼-pound prints, 36¼; 89 score, tubs, 34¾; 88 score, tubs, 34¼; 1-pound prints, 34¾; ¼-pound prints, 35¼.

Fruits and Vegetables

Sales to 8 a. m. on yesterday's wholesale market in less than carlot quantities.

APPLES—Bushel baskets, Maryland, Pennsylvania, Virginia and West Virginia, U. S. No. 1, Transparents, 2-inch minimum, 65@85; 2¼-inch minimum, 75@1.00; Williams, 2¼-inch minimum, 75@85; 2½-inch minimum, 90@1.10; Duchess, 2¼-inch minimum, 65@75; 2½-inch minimum, 75@90.

PEACHES—North Carolina, half bushel baskets, Hileys, U. S. No. 1, 1⅞-inch minimum, 65@75; 2-inch minimum, 85@1.00; 2¼-inch minimum, 1.00@1.15; bushel baskets, Hileys, U. S. No. 1, 1⅞-inch minimum, 1.00@1.25; 2-inch minimum, 1.25@1.50; bushel baskets, Elbertas, U. S. No. 1, 2-inch minimum, poor color, 1.25@1.50. South Carolina, bushel baskets, Hileys, U. S. No. 1, 1¾-inch minimum, 1.00@1.25; 2-inch minimum, wasty, 65@75; 2-2¼-inch, 1.50@2.00; half bushel baskets, Hileys, U. S. No. 1, 1¾-inch minimum, wasty, 50@60; 2-inch minimum, poor condition, 75@1.00. Virginia, bushel baskets, Golden Jubilees, U. S. No. 1, 2¼-inch, 1.25@1.50; fair condition, 1.00.

CELERY—New York, half crates, individually washed, 3-6 dozen, 1.75@2.00. Michigan, ½ crates, individually washed, 3-4 dozen, 2.00@2.25; Highballs, 1.00@1.25.

CORN—North Carolina, 5 dozen, sacks sugar; poor condition, 35@50; standard crates, Golden Bantam, 90@1.00; fair condition, 85. New Jersey, bushel baskets, Golden Bantam, 75@1.00; fair condition, 65.

LETTUCE—California, Los Angeles, crates, Iceberg type, 5 dozen, 4.75@5.00; 6 dozen, 3.00@3.50. New Jersey, Eastern crates, Big Boston type, 2 dozen, 1.25.

ONIONS—Fifty-pound sacks, yellows, U. S. No. 1, New Jersey, 1.25; fair condition, 1.00; Massachusetts, 1.25@1.50.

POTATOES—Eastern Shore Virginia, 100-pound sacks, Cobblers, U. S. No. 1, 1.25@1.35; mostly 1.25; stave barrels, Cobblers, U. S. No. 1, 2.00@2.25; mostly 2.00@2.15. California, 100-pound sacks, long Whites, U. S. No. 1, 3.00.

CANTALOUPES—Arizona, Salmon Meats, jumbos 36s, best, 2.50; poorer, 2.00. Southern market weak. Truck receipts moderate. North Carolina, many overriped, decayed, Ridgeway section, standard Salmon Meats, all sizes, labeled best, 1.00; poor condition, 25; plain, 50@75; poor condition, 25.

TOMATOES—New Jersey, 12-quart Climax baskets, full ripe, 90@1.00; fair condition, 50@75. Eastern Shore Maryland, lugs, ripes and turning wrapped, 6x6, 1.00@1.50; mostly 1.00@1.25; 6x7, 1.00. North Carolina, bushel baskets, green ripes and turning wrapped, 2.50; fair condition, 2.00@2.25; green, 1.00. Nearby Maryland, ½-bushel baskets, ripes, unwrapped, 1.50.

WATERMELONS—South Carolina, Tom Watsons, 24-30-pound average, 30@40 each; 32-40-pound average, 50 each.

ORANGES—California, standard boxes, Valencias, 3.25@4.00, as to size.

GRAPEFRUIT—California, standard boxes, 3.00@3.50, as to size.

Foreign Exchange

New York, July 22 (AP).—The Canadian dollar was unchanged in terms of the United States dollar, but the Hongkong dollar and the Argentine "free" peso each declined .02 of a cent in foreign exchange trading today. Other major currencies were steady.

Closing rates follow (Great Britain in dollars, others in cents):

Official Canadian control board rates for United States dollars: Buying, 10 per cent premium; selling, 11 per cent premium. Equivalent to discounts on Canadian dollars in New York of: Buying, 9.91 per cent; selling, 9.09 per cent. Canadian dollar in New York open market, 11⅝ per cent discount, or 88.37½ United States cents.

Great Britain, official (bankers foreign exchange committee rates), buying, $4.02; selling, $4.04; open market, cables, $4.03¾.

Argentina, official, 29.77; free, 23.83; Brazil, official, *6.06; free, *5.10; Mexico, 20.70; Japan, 23.62; Hongkong, 24.77; Shanghai, 5.42.

(Rates in spot cables unless otherwise indicated.)

*Nominal.

Sugar Futures

New York, July 22 (AP).—World sugar futures gained 3 to 4 points today on sales of 29,800 tons, most of the buying coming from Cuban and speculative interests which expect a broadened overseas demand.

The domestic contract was firm, demand stemming from steadiness in the raw market where only scattered offerings appeared. The close was 1 to 3 points higher on sales of 11,700 tons.

Domestic contract:

	High.	Low.	Close.
July	2.53	2.53	*2.53
September	2.54	2.51	*2.53
January	2.59	2.58	*2.58
March	2.60	2.59	*2.59
May	2.63	2.62	*2.62

*Bid.

New York Curb Stocks

By the Associated Press

Total stock sales yesterday, 171,000 shares; year ago, 87,680.

Sales in hundreds.	Stock	High	Low	Close
	A			
3	†Aero Sup B (.30g)	6	6	6
3	Ainsworth (¼g)	4¼	4¼	4¼
1.50	†Allied Prod (1)	18⅝	18⅝	18⅝
1.75	†AlliedProd A (1¾)	21⅝	21⅝	21⅝
3.50	Alum Co Am (2g)	122¾	122	122
2	Alum Co Am pf (6)	112¼	112	112¼
1	Alum Goods (.40g)	13¾	13¼	13¼
2	Alum Ltd (6g)	73	72⅞	73
1	†AmBox Board(¼g)	5⅝	5⅝	5⅝
25	Am Cyan B (.60)	40⅞	40⅜	40½
1	Am & Fgn P war	⅛	⅛	⅛
3	†Am ExpLines(¼g)	17½	17¼	17½
1	Am Fork&Hoe(.70g)	13¼	13¼	13¼
19	Am Gas&El (1.60a)	25⅝	24¾	25⅛
1	Am Gas&El pf(4¾)	110¼	110¼	110¼
1	Am Gen (.15g)	2¾	2¾	2¾
2	Am Light & T(1.20)	13½	13⅜	13½
2	†Am Maracaibo	⅛	⅛	⅛
27	†Am Republics(.10g)	8⅛	7⅝	7⅝
23	Am Superpow	⅛	⅛	⅛
2.50	Am Superpow 1 pf	52	51¾	51¾
1	Am Superpow pf	4½	4½	4½
10	Anch Post F	2¼	2¼	2¼
1	†Apex Elec Mfg(1)	8⅝	8½	8½
12	Ark Nat Gas	1⅛	1⅛	1⅛
5	Ark Nat Gas A	1⅜	1⅛	1¼
3	Ark NGas pf (.30k)	7⅜	7¼	7¼
1	†Art Met Wks (.60)	6	6	6
2	†Ashland Oil&R(.40)	5⅛	5⅛	5⅛
6	†Asso G & El A	⅛	⅛	⅛
1	Atl Cst Fish	3¼	3¼	3¼
1.25	Atl Cst Line Co (1e)	29⅝	29⅛	29⅛
13	†Atlas Corp war	½	½	½
2	†Atlas D Forge(⅛g)	8⅜	8	8⅜
1	Atlas Ply (2)	18	18	18
3	†Auburn Cen Mfg	3⅞	3⅛	3⅞
1	†Auto V Mach (⅛g)	3⅞	3⅞	3⅞
1	†Avery & Sons(½e)	4⅛	4⅛	4⅛
	B			
22	Babcock & Wil (1g)	32⅛	31¾	31⅞
1.50	†BaldwLoco pf(2.10)	35⅛	35	35⅛
17	†Baldwin Loco war	6¼	6	6
1	†Baldwin Rub(½a)	5¾	5¾	5¾
2	†Bardst'n Dis	2⅝	2⅜	2⅝
1	†Barium Sta Stl	1¼	1¼	1¼
3	Basic Refract(.40g)	7⅜	7¾	7⅜
19	†Beech Airc	8⅛	8⅛	8¼
5	†Bell Airc	21¼	20¾	20¾
1	†Bellanca Airc	3⅝	3⅝	3⅝
9	Bliss (W)	18⅛	17⅞	17⅞
2	†Blue Rid cv pf(3d)	37	37	37
1	†Bourjois (1e)	7⅛	7⅛	7⅛
8	Braz Tr L & P	5⅜	5¼	5⅜
5	†Breeze Corp (1e)	10⅛	10	10⅛
6	†Brewst Aero (.30g)	10⅜	10¼	10¼
2	†Bridgpt Mach	1⅜	1⅜	1⅜
4	Brill A	3⅛	3⅛	3⅛
1	Brill B	½	½	½
1.50	Brill pf	52½	51¾	51¾
1	Brown Co pf	20	20	20
1	†Brown F&W A(.65e)	8	8	8
5	†Brown-F Dist	2⅝	2½	2⅝
1	Brown Rubber	7	7	7
2	Buf N&EP pf (1.60)	17	17	17
1	BufN&EP 5 pf (5)	92¾	92¼	92¼
	C			
16	Cal Elec Pow	2⅝	2⅝	2¾
21	†Callite Tung(.10g)	1¾	1¾	1¾
1	†Can Col Airw	2¾	2¾	2¾
9	Carrier Corp	8⅝	8⅜	8⅜
4	†Catalin Am (.10g)	4	3⅞	3⅞
1	†Cen & SW Ut	⅛	⅛	⅛
1	Cen St El	⅛	⅛	⅛
30	†Cessna Airc	6	5⅞	5⅞
1	†ChambMW St(.30g)	4⅛	4⅛	4⅛
1	Cherry-Burrell (1)	11¼	11¼	11¼
1.50	Chi Flex Shaft (6)	60	59½	59½
25	Cities Service	4¾	4⅝	4¾
1	†Clark Control (1g)	16¼	16¼	16¼
3	Cleve El Illum(2½)	38	36½	38
1	Club Al Uten	1½	1½	1½
5	†Colo Fuel&I war	2½	2½	2½
21	Colum O & G	1⅜	1⅜	1⅜
1.50	†Compo ShM vtc(1)	11¾	11¼	11¾
11	†Conn Tel & El	1½	1⅜	1½
5	†ConsG&E Bal(3.60)	58	56⅝	56⅝
17	Cons Stl Corp	6⅞	6⅜	6⅞
1	†Cont Roll & Stl	7½	7½	7½
5	†Cooper-Bess	8⅝	8⅝	8⅝
3	Copper Range(.30e)	6⅜	6⅜	6⅜
3	†Corroon & Rey	1½	1½	1½
4	†Cosden Petro	1⅜	1⅜	1⅜
1	†Cosden Petr opf	12½	12½	12½
30	Creole Pet (⅛a)	19⅜	19	19
7	†Crocker-Wh El M	7	6⅞	7
2	†Croft Brewing	⅛	⅛	⅛
1	†Crystal Oil Ref	½	½	½
6	†Cuban At Sug(½e)	9½	9	9½
	D			
1.50	†Dayton Rub (1)	10⅞	10¾	10⅞
2	†DeccaRecords(.60a)	7⅞	7⅝	7⅞
18	†Derby Oil	2¼	2	2
1	Det Gray Ir(.06a)	1⅛	1⅛	1⅛
6	†Divco Tw Tr(¼g)	7	7	7
	E			
4	Eagle Pick Ld(.20g)	10	9¾	10
2	East Gas & F	2¼	2⅛	2⅛
5.50	EastG&F 6pf(1½k)	36	35⅝	35⅝
1	EastG&F pr pf(4½)	51⅜	51⅜	51⅜
21	El Bond & Sh	2⅛	2⅛	2⅛
2	El Bond & Sh pf(6)	57⅛	56⅝	56⅝
1	El B & S $5 pf(5)	52	52	52
1	Emsco D & Eq	7½	7½	7½
4	†Equity Corp	⅛	⅛	⅛
	F			
6	†Fairchild Av(½g)	10⅛	10	10⅛
7	†Fairchild En & Air	3	3	3
8	†Fansteel Met	8⅝	8	8
1.75	FlaP&L $7 pf(7)	102	101½	101½
1	Ford M Can A (h1)	11⅛	11⅛	11⅛
1.75	†Fuller (G A) (5e)	58½	58	58
	G			
1	†Gen Alloys	1	1	1
2.75	Georg Pow $6 pf(6)	105⅛	105⅛	105½
17	Glen Ald Coal(⅛g)	15⅛	14⅜	14⅜
6	†Godchaux Sug B	6½	6½	6½
3.75	Gt Atl & P nv(4g)	100	99⅜	99⅜
1	Greenf T & D (½g)	8⅛	8⅛	8⅛
18	Gulf Oil (1)	38⅜	38	38⅛
	H			
1	†Hammer Pap (½g)	22½	22½	22½
1	†Hartford Ray vtc	⅝	⅝	⅝
1	†Hearn D Strs	2⅞	2⅞	2⅞
4	†Hecla Min (.45g)	6	6	6
1	†Hoe (R) & Co A	12½	12½	12½
1	Holophane (1g)	16	16	16
1	†Horn (A C)	2⅛	2⅛	2⅛
13	Humble Oil (⅛g)	63⅝	62⅞	62⅞
2	†Hum-Ross F (.30g)	6¼	6¼	6¼
	I			
2	†Ill Iowa Pow div ct	4	4	4
8	†Ill Iowa Pw pf (2k)	28⅝	28⅛	28⅛
2	†Ill Zinc	11	11	11
1	Imp Oil Ltd (h⅛)	6½	6½	6½
1	Imp Tb Can (h.40a)	8⅜	8⅜	8⅜
3.50	Ins Co N Am (2½a)	78¼	78¼	78¼
106	†Int Pap & Pow war	2¾	2¼	2¼
6	Int Petrol (h1)	9⅞	9¾	9⅞
1	†Int Prod (⅛g)	4	4	4
4.50	†Int Util pf	12⅞	12½	12½
1	†Int Vitamin (.30)	4½	4½	4½
1	†Int Home Eq (.80)	8½	8½	8½
1	Iron Firemvtc (1.20)	17	17	17
1	†Irving Air Ch (1)	11	11	11
	J			
6	†Jacobs (F L)	2½	2¼	2½
1	Jer C P&L5½pf(5½)	90	90	90
25	Jones & Lau Stl	29¼	28⅜	29
	K			
1	†KingstnProd (.10g)	1⅜	1⅜	1⅜
	L			
1	Lakey Fdy &M(.20g)	3⅞	3⅞	3⅞
1	†Lane-Wells (1)	10⅛	10⅛	10⅛
32	Lehigh C & N (.¼g)	4⅜	4⅜	4⅜
1	†Leonard Oil Dev	⅛	⅛	⅛
1	Line Material (½e)	8¼	8¼	8¼
15	LoneStar Gas (.40g)	9⅛	9	9⅛
1	†Long Is Ltg	½	½	½
6.25	Long Is L pf	32	31	31
8.25	Long Is L pf B	29½	27⅞	27⅞
6	†Louis L & E (.20g)	5⅜	5¼	5¼
1	Marion St Shov	4⅜	4⅜	4⅜
2	†Master Elec (1.20g)	29¾	29¼	29¾
6	†McCord Rad B	2¼	2¼	2¼
17	McWill Dredg	10⅝	10⅜	10½
1	†MemphNGas (.30g)	4⅜	4⅜	4⅜
22	†Merritt-C & S	7⅞	7½	7⅛
1.25	†Mer-C & S pfA(5k)	103½	102½	103½
2	†Mich Bumper	½	½	½
2	†Micromat Ho (.15g)	7½	7¼	7½
1	Mid StPAvtc (.37g)	3⅜	3⅜	3⅜
5	†MidWestCorp(.20g)	4⅞	4⅞	4⅞
1	†Midwest Oil (.90)	7⅝	7⅝	7⅝
1	MinnMin&M (1.20g)	53¼	53	53¼
1	†Molybdenum (⅛g)	6⅝	6⅝	6⅝
1	†MonroeLoanA (.20)	1⅜	1⅜	1⅜
1.25	†MoodyInc pt pf(3)	21	21	21
11	†Mt City Cop (.10g)	3	2⅞	2⅞
1	Mount Prod (.60)	5½	5½	5½
2	Mount St Pow(1½)	14	13⅝	14
1	†MuskegPRing (⅛g)	11	11	11
	N			
3	†Nat Bellas Hess	⅛	⅛	⅛
6	†Nat Cont (⅛g)	12½	12½	12½
4	Nat Fuel G (1)	11	11	11
1.50	Nat P&L pf (6)	100	100	100
2	†Nat Rub Mch	4⅝	4⅝	4⅝
6	Nat Sug Ref	8⅜	8⅜	8⅜
1	Nat Tun & Mines	3½	3½	3½
1	†N H Clock	4⅜	4⅜	4⅜
1	†New Idea Inc(.60)	16¼	16¼	16¼
4	†NYShipbdfd sh(1g)	28¼	28⅛	28¼
5	N J Zinc (1½g)	69⅞	69⅝	69⅞
16	†NiagHud Pow(.15e)	2⅝	2½	2⅝
1	†Niles-Bem-P (1⅜g)	49	49	49
9	†Nip'singMns(h.15e)	⅞	⅞	⅞
1	†Noma Elec (¼g)	3⅛	3⅛	3⅛
4	Nor AmL&P pf	90⅞	90	90⅞
1	Nor Pipe L (⅛g)	9¼	9¼	9¼
2	Nor Sta Pw A	5⅝	5¼	5⅝
	O			
1	†Ogden Corp	3	3	3
	P			
3	†Pac G&E 6 pf(1½)	33⅝	33	33⅝
5	†Pac Pub Sv(.40)	3⅜	3⅜	3⅜
36	†Pantepec Oil Ven	4⅛	4	4
2	†Prkrsbrg R&R(¼e)	6⅜	6⅜	6⅜
30	Pennroad (.20e)	3	3	3
1	†Pa-Cent Airl	9⅜	9⅛	9⅛
1	†Pa Wat & Pw(4)	53¼	52¼	53¼
1.25	Pepperell (6)	91⅜	90⅛	90⅛
1	†Phillips Pkg	3⅜	3⅜	3⅜
4	†Phoenix Sec	8⅜	8⅛	8⅛
5.50	†Phoen Sec pf(¾k)	45⅝	45	45
6	†Pitney-Bowes (.40)	6⅛	6⅛	6⅛
1.10	Pit & Lake E(2½g)	69⅛	69⅛	69⅛
9	†Pitts Pl Gl (2g)	83⅜	82¼	83⅜
1	†Pleas V Wine(.10g)	2⅜	2⅜	2⅜
1	†Potrero Sugar	1⅛	1⅛	1⅛
1	†Pressed Met (⅛e)	6⅜	6⅜	6⅜
5.75	P S Ind $7 pr pf	129⅛	128⅝	129
.75	P S Ind $6 pf	62⅜	62	62
1.50	Pug Sd P & L $6 pf	52⅜	51⅜	51⅜
2	†PugSd P&T (2)	18⅛	18	18⅛
	R			
4	†RKO opt wrs	⅝	⅝	⅝
3.50	Raym Conc (1a)	17⅛	17⅛	17⅜
1	†Red Bank Oil	⅛	⅛	⅛
1	†Reed Roll Bit(1a)	20¼	20¼	20¼
11	†Reeves (D) (½)	3⅝	3⅝	3⅝
6	†Republic Avia	4	3⅝	3⅝
2	Richmond Rad	1⅜	1⅜	1⅜
1	Roch G&E pf D(6)	103	102⅞	103
1	†Rome Cable (.30g)	9	9	9
1	†Root Pet	2⅝	2⅝	2⅝
2	†Russeks F Ave	3⅞	3⅝	3⅞
1	†Ryan Aero	4	4	4
1	RyanCons Pet(.10e)	2½	2½	2½
1	†Ryerson & Haynes	1⅛	1⅛	1⅛
	S			
6	St Regis Pap	2⅛	2⅛	2⅛
5	†Salt Dome Oil	3⅜	3⅜	3⅜
1	†Savoy Oil	⅛	⅛	⅛
6	†Schulte (D A)	⅛	⅛	⅛
3	Scovill Mfg (1g)	28¼	28	28
1	†Scullin Stl(.90g)	11½	11½	11½
1	†Scullin Stl war	⅛	⅛	⅛
5	Segal Lock & H	½	½	½
2	Seiberlang Rub	3⅜	3¼	3⅜
1	†Selected Ind cv	2	2	2
.50	†Sel Ind pr(5½)	46½	46½	46½
9.50	Sherwin-Wms (1½g)	78⅝	77⅞	78⅝
1.30	Singer Mfg	125	118	123
2	†Solar Mfg	⅛	⅛	⅛
5	†Sonotone (.10g)	1⅛	1⅛	1⅛
1	†Soss Mfg (½g)	2⅝	2⅝	2⅝
3	†So Coast	1⅛	1⅛	1⅛
2	So Penn Oil (1½a)	42¼	42¼	42¼
1	So C Ed C pf(1½)	29⅝	29⅝	29⅝
1	So Col Pow A	⅛	⅛	⅛
4	†Spalding	1⅛	1⅛	1⅛
1	†Spencer Shoe	2⅜	2⅜	2⅜
3	Stand Brew	⅛	⅛	⅛
4	†Stad Cap&s (.60e)	4⅜	4⅛	4⅜
2	†StandC&S pf(1.60)	17	16½	17
1	†St Oil Ky (1)	18⅝	18⅝	18⅝
1	†Stand Prod (½g)	9	9	9
2	†Starrett Corp vtc	1⅛	1⅛	1⅛
1	†Ster Br Strs(.30e)	5⅛	5⅛	5⅛
2	†SterlAl Prod(1.20e)	5⅝	5⅝	5⅝
2	†Sterl Brew	⅝	⅝	⅝
1.50	Stetson (JB)	5	4⅞	5
1	†Stroock & Co (1g)	15⅝	15⅝	15⅝
1	†SunRay Drug(.80g)	10⅛	10⅛	10⅛
17	†Sunray Oil (.05g)	2	1⅞	1⅞
1	†Sunray Oilcv pf(1)	44⅜	44⅜	44⅜
1	†Superior Oil Cal	32⅞	32⅞	32⅞
1	Swan-Finch Oil(¼g)	7⅛	7⅛	7⅛
	T			
4	Taggart	3¼	3⅛	3⅛
1	†Tampa El (.90g)	22	22	22
8	†Technicolor (⅛g)	9⅝	9⅝	9⅝
2	†Tilo Roof (.80)	6⅞	6⅞	6⅞
2	†Tob Prod Exp(.40e)	4¼	4¼	4¼
2	†Trans-Lux (.05g)	⅝	⅝	⅝
13	†Transwest Oil	3⅜	3⅜	3⅜
1	†Tri-Cont war	⅛	⅛	⅛
5	Tubize Chat	7	6⅞	7
1	Tubize Chat A(3g)	1	1	1
10	†Udylite Corp (.30g)	4	3⅞	3⅞
	U			
1	Unexcelled Mfg	3⅜	3⅜	3⅜
5	†Unit Airc Pr (½g)	9½	9¼	9½
17	†Unit Cig-Wh Strs	⅝	⅝	⅝
7	Unit Gas	¾	¾	¾
1	Unit Lt & Pow A	⅛	⅛	⅛
7	Unit Lt&P pf	24	23½	23⅝
7.25	Unit Shoe M(2½a)	61⅝	61	61⅝
6	†Unit Specialts(.60a)	13½	13	13
8	U S Foil B	5⅛	5⅛	5⅛
1	†US&ISec pf (2½k)	58	58	58
7	†US Lines pf	4⅝	4⅜	4⅝
5	U S Rub Recl	3⅜	3⅜	3⅜
6	†Univ Corp vtc	6⅝	6⅝	6⅝
2	†Uth-Idaho Sug(.15g)	2⅜	2⅜	2⅜
3	†Utility Equit	⅛	⅛	⅛
	V			
8	†Venesuel Pet	3⅛	3⅛	3⅛
1	†Vultee Airc	6⅝	6⅝	6⅝
	W			
1	Waco Airc	5	5	5
1	WagnerBakvtc(.60g)	9¼	9¼	9¼
44	†West Va C & C	4⅛	4⅛	4⅛
4	West Air Lines	4⅜	4⅜	4⅜
1	†Weyberg Shoe (⅛g)	7	7	7
1	†Wms-Oil-O-Mat	2½	2⅛	2⅛
3	†Wilson-Jones (½g)	8⅛	7⅞	7⅞
5	†Wolverine T (¼g)	5⅝	5⅝	5⅝
21	Wright Harg(h.40a)	2⅞	2⅞	2⅞

Curb Bonds

Toatl bond sales yesterday $1,000,000, year ago $623,000.

Sales in thousands.	DOMESTIC BONDS	High	Low	Close
	A			
12	Ala Pow 4½ '67	101⅝	101⅝	101⅝
43	Am P & L 6 2016	108½	108⅛	108¼
4	As G & E 5 '50	13⅛	13⅛	13⅛
3	As G & E 5 '68	13⅝	13⅝	13⅝
1	As G & E 4½ '49	13½	13½	13½
	B			
51	†Baldw L 6 '50	120	118½	118½
11	†Belt T Can 5 '57B	109	108⅞	108⅞
1	Birm El 4½ '68	103	103	103
	C			
6	Cen St El 5½ '54	16¾	16⅝	16¾
4	Cen St P&L 5½ '53	100¼	100¼	100¼
10	Cities Ser 5 '58	89⅛	89⅛	89⅛
49	Cities Ser 5 '50	90⅛	90	90⅛
30	Cit S P & L 5½ '49	99⅛	99½	99⅛
31	Cit S Pow5½ '52	98⅛	97⅞	98
6	Commun P&L 5 '57	103⅛	102⅞	103⅛
34	Cont G&E 5 '58A	98⅜	98⅜	98⅜
3	Cudahy Pack 3¾ '55	102½	102⅜	102½
	E			
6	†East G&F 4 '56 A	88⅜	88¾	88⅜
27	Elec P&L 5 2030	93⅞	93⅛	93⅞
	F			
14	Fla P&L 5 '54	104⅞	104⅞	104⅞
16	Glen Ald Coal 4 '65	88⅞	88	88
	I			
40	Ill Pow&L 5 '56 C	106⅞	106	106
24	Ill Pow&L 6 '53	107⅞	106¾	106¾
12	Ind Svc 5 '50	78⅞	78⅞	78⅞
19	Inters Pow 6 '52	35⅝	35	35⅝
19	Inters Pow 5 '57	79	78⅞	79
	L			
1	Lou P&L 5 '57	108½	108½	108½
	M			
5	Milw G Lt 4½ '67	106⅞	106⅞	106⅞
7	Minn P&L 4½ '78	105¼	105¼	105¼
1	Miss P&L Co 5 '57	105⅛	105⅛	105⅛
	N			
35	Nevada Cal E 5 '56	98⅜	98	98⅜
11	N Eng G&E 5 '50	61⅝	61⅝	61⅝
27	N Eng G&E 5 '47	62	61⅝	62
25	N Eng Pow 5½ '54	95⅜	95	95⅜
17	N Eng Pow 5 '48	92	91½	92
20	N Orl PS 6 '49 A	104	104	104
4	Okla NatGas3¾ '55	106⅜	106⅜	106⅜
	P			
8	Pac P&L 5 '55	100⅜	100⅜	100⅜
2	Pen Cen P&L 4½ '77	105⅛	105⅛	105⅛
10	Pen El 4 '71 F	106⅜	106⅜	106⅜
2	Peo Gas L&C 4 '81B	105	105	105
28	Peo Gas L&C 4 '61D	104⅛	104	104⅛
3	Pug Sd P&L 5 '49	103⅜	103⅜	103⅜
3	Pug Sd P&L 5 '50C	102⅛	102	102⅛
7	Pug Sd P&L4½ '50D	101⅛	101⅛	101⅛
	S			
4	Stand G&E 6 '48 st	90	90	90
5	Stand G&E 6 '51	90	90	90
5	Stand G&E 6 '66	90	90	90
4	Stand P&L 6 57	90¼	89¾	89¾
	T			
7	Tex El S $ '60	107½	107¼	107½
3	Tex P & L 5 '56	108¼	108⅛	108¼
2	TideWat P 5 '79 A	99⅜	99⅜	99⅜
5	Twin CRT 5½ '52A	61¼	61	61¼
	U			
7	Unit L & P 6 '75	99¼	99	99
3	Unit L&Ry 5½ '52	100	100	100
	W			
4	†Wis P&L 4 '66 A	104⅜	104⅜	104⅜

†Bonds so marked are fully listed on the Curb Exchange. All others are dealt on an unlisted trading basis.
§Matured bonds. Negotiability impaired pending investigation.
un—Under rule. ww—With warrants. xw—Without warrants. war—Warrants.

Chicago Livestock

Chicago, July 22 (AP).—(U. S. Dept. of Agr.)—HOGS, salable receipts, 12,000; total, 15,000; slow, mostly steady to 10 lower; spots 15 off on butchers; bulk, 180-240 pounds, 11.40@11.75; extreme top, 11.85; most 240-270 pound butchers, 11.10@11.50; 270-300 pound averages generally 10.85@11.15; most 350-500 pound packing sows, 9.40@10.15, with lighter weights 10.25@10.65.

SHEEP—Salable receipts, 1,000; total, 4,000; very little early trading on spring lambs; bidding, 12.00 on choice lots held at 12:25; few medium to good native springers, 11.50; culls steady at 9.50 down, with strong weights to 10.00; sheep steady, bulk fat native ewes, 4.75 and below.

CATTLE—Salable receipts, 7,000; calves, 1,000; very active market on fed steers, yearling steers and yearling heifers, strong to 25 higher; all buying interests in market and bulk cattle sold on early run; fat cows fully steady but canners and cutters weak to shade lower; bulls weak to 25 off; decline falling mostly on light and medium weight offerings; vealers fully steady at 13.00 down; only meager supply grassy and warmed-up steers, 9.50@10.75; bulk fed offerings 11.25 upwards with very liberal supply above 12.00; numerous loads, 12.25@12.75; top, 12.90 on 900-pound mixed yearlings and 12.80 on 1,280-pound steers; best heifers, 12.65; cutter cows, 7.35 down; outside on heavy sausage bulls, 9.75; but light offerings mostly 8.00@9.00.

Naval Stores

Savannah, July 22 (AP).—TURPENTINE, 41¾; offerings 249; sales, 9,200 gallons; receipts, 339; shipments, 9; stock, 14,684. ROSIN offerings, 717; sales, 191; receipts, 2,217; shipments, 4,395; stock, 133,562. Quote: B, 1.90; D, E, F, G, H, I, 2.13; K, 2.14; M, 2.15; N, 2.30; WG, 2.34; WW, X, 2.70.

Jacksonville, Fla., July 22 (AP).—TURPENTINE receipts, 67; shipments none; stock, 10,567.

ROSIN receipts, 278; shipments 110; stock, 306,974.

United States Treasury Position

By the Associated Press

The position of the Treasury July 19 compared with comparable date a year ago.

	July 19, 1941.	July 19, 1940.
Receipts	$20,498,948.43	$14,234,019.18
Expenditures	30,163,941.06	24,148,884.32
Net balance	2,492,195,365.61	1,700,455,796.63
Working balance included	1,742,561,196.69	970,536,263.89
Customs receipts for month	23,153,581.54	17,701,450.89
Receipts for fiscal year (July 1)	267,365,311.31	221,177,173.02
Expenditures	1,018,609,659.32	561,344,521.57
Excess of expenditures	751,244,348.01	340,167,348.55
Gross debt	49,289,033,197.82	43,069,749,376.76
Increase over previous day	7,294,302.96	....
Gold assets	22,660,551,309.24	[illegible]

Macks Bunch Hits to Beat Browns, 4 to 1

By the Associated Press

Philadelphia, July 22.—Exploding five hits for all of their runs in the second inning, the Philadelphia Athletics opened their home stand today with a 4-to-1 victory over the St. Louis Browns.

Dick Seibert's triple off the right-field wall was the big blow of the Athletics' uprising against Bob Harris. Bob Johnson opened the inning with a single and scored on Seibert's three-base blow. Sam Chapman's single sent Seibert across the plate. Frank Hayes forced Chapman, but Pete Suder's single sent Hayes to third and Pitcher Jack Knott singled over the infield to score both runners.

Knott, winning his eighth game of the season, held the Browns well in check, their lone run coming in the sixth when Clift walked, advanced to third on Walt Judnich's single after George McQuinn had flied out, and scoring on Roy Cullenbine's infield out.

St. Louis	AB	H	O	A	Ph'delphia	AB	H	O	A
H'fner,2b	2	0	1	2	B'cato,ss.	4	1	1	3
Clift,3b..	3	0	1	0	Moses,rf..	4	0	6	0
McQ'nn,1b	3	0	5	2	McCoy,2b.	4	1	2	2
J'nich,cf.	4	1	3	0	Johnson,lf	4	1	3	1
C'enbine,lf	4	1	1	0	Siebert,1b	2	2	7	0
Grace,rf.	4	0	3	0	Ch'pman,cf	4	1	2	0
B'dino,ss.	4	1	5	4	Hayes,c...	3	0	4	0
Ferrell,c.	4	1	4	0	Suder,3b..	3	1	2	4
Harris,p.	2	0	1	2	Knott,p...	3	1	0	0
*Laabs...	1	1	0	0					
Kramer,p.	0	0	0	0	Totals..	31	8	27	10
Totals.	31	5	24	10					

*Batted for Harris in seventh.

St. Louis	0 0 0 0 0 1 0 0 0—1
Philadelphia	0 4 0 0 0 0 0 0 x—4

Runs—Clift, Johnson, Siebert, Hayes, Suder. Error—Clift. Runs batted in—Siebert, Chapman, Knott (2), Cullenbine. Two-base hits—Cullenbine, McCoy, Laabs. Three-base hit—Siebert. Double plays—McQuinn to Berardino to McQuinn, Berardino to McQuinn. Left on bases—St. Louis, 7; Philadelphia, 5. First base on balls—Off Harris, 2; off Knott, 4. Struck out—By Harris, 3; by Knott, 1. Hits—Off Harris, 7 in 6 innings; off Kramer, 1 in 2 innings. Wild pitch—Knott. Losing pitcher—Harris. Umpires—Passarella, Basil and Ormsby. Time of game—One hour 44 minutes. Attendance—2,500.

Little Tavern Defeated, 5-3, By O'Donnell's

O'Donnell's Grill neared the first division of The Washington Post Industrial League yesterday with a 5-3 victory over the second-place Little Tavern team on the South Ellipse diamond.

O'Donnell's clinched the game with a four-run uprising against Wheatley in the opening inning. George Kafka, pitching for O'Donnell's, held the losers to eight hits. Every member of the winners made at least one hit with Durkin leading the attack with two.

This afternoon on the West Ellipse Diamond the H. & J. Construction Co. team will attempt to move out of the league cellar in a battle with the fourth-place Reliance Insurance club. Connie Wyche's Cameo team is now leading the league with seven victories in eight starts.

O'Donnell	AB	H	O	A	L. Tavern	AB	H	O	A
Ciomei,2b.	3	1	0	1	Thomas,c..	4	0	1	0
Ch'licott,c	5	1	5	0	Clark,2b..	4	1	1	2
Robey,lf..	5	1	2	0	Good,1b...	4	0	7	0
Durkin,cf	4	2	2	0	Wheeler,3b	5	2	6	4
Via,rf....	4	1	1	0	Kneeley,cf	4	1	3	0
D'burger,ss	5	1	2	2	Putman,lf	4	1	3	0
S'livan,1b	4	1	9	1	Br'dock,ss	4	1	1	5
Jones,3b..	4	1	3	5	Dugan,rf..	4	1	2	0
Kafka,p..	3	1	0	2	Wheatley,p	0	0	0	0
					Jennings,p.	3	1	0	0
Totals.	35	10	24	11	Totals..	35	8	24	11

O'Donnell's Grill	4 0 0 0 0 1 0 0—5
Little Tavern	0 0 0 1 0 0 1 1—3

Errors—Thomas, Clark, Jennings. Runs—Durkin (2), Ciomi, Chillicott, Via, Clark, Good, Putman. Two-base hit—Putman. Stolen bases—Good (2), Durkin (2), Ciomei. Double plays—Braddock to Clark to Good, Jones to Sullivan to Jones. Left on bases—O'Donnell's, 17; Little Tavern, 8. First base on balls—Off Wheatley, 1; off Jennings, 5. Struck out—By Jennings, 1; by Kafka, 3. Hits—Off Wheatley, 3 in ⅓ inning; off Jennings, 10 in 7⅔ innings. Losing pitcher—Wheatley. Umpire—Jeffries.

Bettina Decisions Clarence Burman

FIGHT, from Page 19.

gave Melio eight rounds and Burman two.

Keynote of the whole fight was the fact that Burman just didn't "savvy" what to do with a southpaw pegging at him.

As a result, Bettina started banging him with left swings as early as the first round and kept right on pitching them through the tenth, although Red was the aggressor for the most part and Melio did his damage backing off.

In the second Burman was hurt by a left, but Melio was unable to do more than shake him up, despite a desperate flurry as he tried for a knockout. In the fourth, Burman looked a little better until both fell through the ropes onto the apron of the ring as they were lokced in a half clinch.

After that, Red woke up only in the eighth, when he tried the southpaw stance himself. But it wasn't natural for him, and after a couple of minutes he was back using the orthodox style without even realizing he had switched. In the tenth, Red was staggered again with lefts.

There were no official knockdowns, but Burman's right eye was scraped in the third and the bridge of his nose was cut in the fourth. Melio's left eye was sliced in the seventh.

The gross gate was announced as $20,409.

Pat Comiskey, 214, of Paterson, N. J., punched out a lop-sided ten-round decision win over Henry Cooper, 191½, in the final bout on the card. Pat pounded the Brooklynite almost at will and dropped him for a one-count with a hard hook to the head in the fifth round. Comiskey's right hand appeared to have been injured during the fight.

Savold's Purse Held

Brooklyn, N. Y., July 22 (AP).—The purse of Lee Savold, Des Moines heavyweight, was held up tonight by a court attachment after he had oupointed Solly Krieger, of Brooklyn, in ten rounds at Ebbets Field.

The attachment, served on behalf of Pinkie George, Savold's former manager, was handed to Savold as he returned to his dressing room after the fight.

The fighter's current manager, Kid Weisman, explained he had purchased Savold's contract from George on promise to pay Pinkie $250 for each fight. However, he learned that in addition to the contract he also needed a signed release from George before he would be recognized as the manager in several states, including New York. Pinkie has not given this release, Weisman said, and therefore he and Savold have not paid him the $250 for a few of Lee's bouts.

Ace Bowlers Perform for USO Fund

Post Staff Photo—Del Vecchio.

The hat is passed as star bowlers of the city staged special matches for the United Service Organization fund last night at the Queen Pin Alleys. A total of $25 was raised for the fund. Left to right—Mary Fike, Clarendon Ladies' League; Walter Megaw, Queen Pin; Frank Mischou, G. P. O. League; Frank Guethler, Men's District League, and Milton Walker, G. P. O. Megaw and Guethler won a special doubles match from Walker and Mischou with a 2,540 total for ten games, gaining a 98-pin margin

Nats Defeat Tigers, 5 to 4; Hudson Victor

NATS, from Page 19.

Lewis slugged singles with one out and then the Tigers went strategic, purposely passing Travis with first base open. The idea was to bring Vernon to bat, and it wasn't so hot. Vernon whipped the next pitch into center for a single nad the Nats had a 2-1 lead.

They boosted that margin to 4-1 in the third after Trout walked Lewis on four pitches. Travis singled to left and the pesky Vernon slapped a single to center that got Lewis home from second. Travis was out trying to take third on the hit, but Vernon moved down to second. Then it was that Archie flied to Stainback who camped under the ball and dropped it. Vernon moved to third on the muff and Early got him home with a long fly to Stainback.

Travis set in motion what proved to be the winning run when he fired a two-bagger into right field with one out in the seventh. It didn't take Vernon long. This time it was a single to right and Travis was home with the Nats' fifth run.

Back in the first inning Hudson gave up a run to the Tigers, but it wasn't strictly his fault. Bloodworth muffed a grounder off McCosky's bat and eventually York banged the run home with a single to right.

Hudson Tightens Up

Hudson pitched four innings of scoreless two-hit ball thereafter, led by two double plays, and then in the sixth he invited trouble for himself. After York led off with a single, Campbell drew a walk, and with none out, Meyer tapped a double-play grounder to Hudson, who bobbled the ball and barely got the runner at first. Then Tebbetts slapped a clean single to left and two Tiger runs were home, cutting the Nats' lead to 4-3. Eventually Hudson got out of the inning by starting a double play on Croucher's tap.

Bloodworth's fielding averted trouble for Hudson in the eighth, but Hudson had to dispose of Pinch Hitter Charley Gehringer with the tying two runs on base. Gehringer flied out to Cramer. In the ninth, with one out, Stainback doubled to center and McCosky scored him with a single to center, putting the tying run on base. Travis took charge of Higgins' double-play grounder at that point and the Nats won a ball game.

Yankees Defeat Feller; Near Flag

YANKEES, from Page 19.

between second and third. When the ball dropped safe, Henrich scored and DiMaggio held third, coming home later on Gordon's fly.

Another walk to Johnny Sturm opened the fourth and he came around on a sacrifice and a double by DiMaggio.

After that Feller tightened up to allow only one other hit for a total of seven, but it was too late. He struck out four men.

Donald held the Tribe to six hits in getting his fifth victory of the season and third over Cleveland.

In the fourth he hit Jeff Heath with a pitch, Clarence Campbell doubled and Oscar Grimes scored both with a single. Then in the eighth Campbell smacked his second homer of the year for Cleveland's other run.

Cleveland	AB	H	O	A	New York	AB	H	O	A
R'enthal,cf	4	1	3	0	Sturm,1b.	3	0	5	0
K'tner,3b	4	1	2	1	Rolfe,3b..	2	0	2	1
B'dreau,ss	4	0	1	2	Henrich,rf	2	0	4	0
Heath,rf..	2	0	0	0	DiM'gio,cf	4	2	2	0
C'pbell,lf.	4	2	1	0	Keller,lf..	3	1	1	0
Grimes,1b	4	1	6	0	Dickey,c..	3	0	9	0
Mack,2b..	4	1	4	1	Gordon,2b	4	1	2	1
Hemsley,c	2	0	7	1	Rizzuto,ss	4	2	2	0
*Weatherly	1	0	0	0	Donald,p..	4	1	0	2
Feller,p..	3	0	0	2					
†Trosky..	1	1	0	0	Totals..	29	7	27	4
‡Peters...	0	0	0	0					
Totals.	33	6	24	7					

*Batted for Hemsley in ninth.
†Batted for Feller in ninth.
‡Ran for Trosky in ninth.

Cleveland	0 0 0 2 0 0 0 1 0—3
New York	0 1 2 1 0 0 0 0 x—4

Runs—Heath, Campbell (2), Sturm, Henrich, DiMaggio, Gordon. Runs batted in—Gordon (2), Keller, Grimes (2), DiMaggio, Campbell. Two-base hits—Keller, Campbell, DiMaggio, Rosenthal. Three-base hit—Keltner. Home runs—Gordon, Campbell. Stolen base—Rizzuto. Sacrifice—Rolfe. Left on bases—New York, 8; Cleveland, 9. First base on balls—Off Donald, 5; off Feller, 6. Struck out—By Donald, 7; by Feller, 4. Hit by pitched ball—By Donald (Heath). Umpires—Rommel, Geisel and Pipgras. Time of game—Two hours 28 minutes. Attendance—45,277.

Hume Springs Seeking

Hume Springs baseball team would like to book games for the remainder of the season. Call Alexandria 5554.

Tappett Takes Midget Feature

RACING, from Page 19.

by car trouble midway during the main event.

Distribution of prize money enriched Tappett, youngest driver in the A. R. D. C. circuit, by $340. Duncan got $288 for second, Schindler $245 for third. Mike Joseph, Philadelphia veteran, placed fourth, earning $190, while Johnny Ringer, of Omaha, received $134 for fifth.

The fans were treated to an unexpected thrill between the semi-feature and feature events when "Lucky" Teter, acclaimed as the champion of champions passenger car stunt drivers, gave an exhibition. Teter's pyrotechnics followed announcement that he and his troupe will appear at the speedway Thursday, July 31. Teter last showed here two years ago at the Capital Speedway.

Naval Hospital Beaten, 14 to 3

Annapolis, July 22 (AP).—The Naval Academy second class baseball squad pounded out 13 hits to win an exhibition game, 14 to 3, over the Naval Hospital nine, held to gve hits by Pitcher Ben Lennon.

The Academy's second classmen virtually constitute the varsity squad. Many of the regulars, first classmen, will be graduated in December under the speed-up defense program.

Minor League Results

INTERNATIONAL LEAGUE

Buffalo	300 000 100 1—5	10 1
Jersey City	001 010 011 0—4	13 2

Fuchs, Pezzullo (5), Coombs (7), White (8) and Parsons; East, Lynn (9) and Blaemire.

Toronto	000 030 0—3	6 2
Newark	000 110 0—2	4 0

Fowler and Garbark; Borowy, Johnson (7) and Sears.

Toronto	000 030 100—4	7 2
Newark	400 001 10x—7	10 4

Bosse and Garbark; Christopher and Padden.

Montreal	000 012 003—6	7 2
Baltimore	023 000 000—5	11 1

Rachunok, Gassaway and Walters; Collier and H. Howell.

Rochester	010 100 0—2	7 0
Syracuse	000 000 0—0	8 1

Wissman and Mueller; Andrews and Bottarini.

Rochester	120 000 300—6	10 1
Syracuse	120 000 000—3	8 2

Lyons, Surkont (2) and Mueller; Schultz, Nelson (2), Lambert (9) and Bottarini.

AMERICAN ASSOCIATION

Indianapolis	000 000 000—0	4 0
Kansas City	000 410 00x—5	11 0

Fletcher and Lakeman; Candini and Robinson.

Night Game

Louisville	020 000 000—2	10 0
Milwaukee	001 011 20x—5	11 2

Sayles, Butland (7), Lefebvre (8) and Lacy; Dobernic, Moran (2) and Todd.

Night Game

Toledo	001 000 031—5	11 3
St. Paul	006 300 00x—9	15 -

Whitehead, Kimberlin (4), Biscan (8), Parmalee (9) and Spindel; Smith and Fernandes.

PACIFIC COAST LEAGUE

Hollywood	000 001 410—6	11 1
Los Angeles	000 100 120—4	4 1

Bithorn and Dapper; Flores, Coffman (7), Berry and Campbell.

SOUTHERN ASSOCIATION
New Orleans, 4; Memphis, 2.
Chattanooga, 8; Nashville, 6.
Little Rock, 10; Birmingham, 5.
Atlanta, 8; Knoxville, 4.

EASTERN LEAGUE
Albany, 4; Hartford, 2.
Springfield, 4; Binghamton, 2.
Scranton, 4; Williamsport, 3.
Wilkes-Barre, 8; Elmira, 4.

TEXAS LEAGUE
Oklahoma City, 10; Beaumont, 4.
Tulsa, 4; Shreveport, 2.
Dallas, 4; San Antonio, 3.
Houston, 6; Fort Worth, 1.

PIEDMONT LEAGUE
Durham, 6; Winston Salem, 1.
Portsmouth, 2; Asheville, 1.
Norfolk, 3-0; Greensboro, 1-2.
Richmond, 6; Charlotte, 5.

WESTERN LEAGUE
Norfolk, 4; Cheyenne, 3.

League Title Is Won by Kavakos

Paul Grace hurled five-hit ball last night at Washington Softball Stadium as Kavakos Grill captured its second straight Capital City League second-half victory, downing Garvin's Grill, 7-1. Leroy Forame, Leggo Lamb and Mike Mitchell, with two hits each, led the 11-hit Kavakos attack. Kavakos scored twice in the first, twice again in the third and three times in the fourth.

In the nightcap, Lyle Florists, of Alexandria, leader of the Alexandria City League, scored a 4-3 triumph over Clem Stralka's Service Station Redskins. The two clubs were tied at 2-2 going into the seventh inning when the Alexandrians pushed over two runs and choked a Redskin rally one run short of a tie in their half.

Tonight, Harold Steffes will go after his sixth no-hit game of the season when Fat Boy engages May Hardware in Capital City League play at 8 p. m. and at 9:15 p. m., the undefeated D. C. Firemen will meet Pepco, of the National Night League in an exhibition tilt.

Garvin's	AB	H	O	A	Kavakos	AB	H	O	A
Adams,c.	3	0	4	2	Forame,sf	3	2	0	0
Kiraly,cf.	3	1	2	1	Horepi,1b.	3	1	9	0
H'rison,rf.	3	1	0	1	Burke,3b..	3	1	1	2
Tarhay,ss.	2	0	3	4	Lamb,c...	3	2	8	2
McBane,1b	3	0	6	1	Johnson,cf	3	1	0	0
Niland,lf..	3	1	1	0	R.Grace,ss	3	1	1	0
Brewer,2b.	3	2	5	1	Quill,lf...	2	0	2	0
Askins,3b	3	0	0	1	Smith,lf..	1	0	0	0
Dodson,p.	3	0	0	0	Mitchell,rf	3	2	0	0
					C'fulli,2b..	3	0	0	2
Totals.	26	5	21	11	P.Grace,p.	2	1	0	4
					Totals..	29	11	21	10

Kavakos Grill	2 0 2 3 0 0 0—7
Garvin's	0 0 0 1 0 0 0—1

Runs—Burke, Lamb Forame, Horepi, Johnson (2), Quill, McBane. Errors—Lamb, Brewer, Harrison, P. Grace, Crisafulli. Two-base hits—Burke, Lamb, Horepi, Kiraly. Three-base hit—Mitchell.

Lyles Fl.	AB	H	O	A	Redskins	AB	H	O	A
S.Wells,cf	3	0	1	0	Parks,1b..	4	1	8	0
P.T'mas,3b	3	0	2	1	Mandes,3b	3	0	1	4
Varney,ss.	3	1	1	3	M'erson,2b	3	1	0	1
P.Wells,1b	2	1	9	0	Bomba,c.	3	0	8	0
Shu,lf....	3	2	3	0	F'hock,ss.	2	1	0	1
Nion,sf...	3	1	1	0	U.C'roll,lf	2	1	2	0
Poole,c...	2	1	2	2	Shigart,rf.	3	0	0	1
Smith,2b.	1	0	1	1	White,p..	3	0	0	5
G.Thomas, 2b,rf...	1	0	1	1	S.C'roll,cf	3	1	2	0
Powell,p..	1	0	0	2	Costello,sf	3	1	0	0
Allen,p..	2	0	0	0	Z'lotti,ss.	1	1	0	0
Fairfax,rf	1	0	0	0	Totals..	30	7	21	19
Totals	26	6	21	9					

Lyles Florist	0 0 0 0 2 0 2—4
Redskins	0 0 2 0 0 0 1—3

Runs—Sid Carroll, Mandes, P. Wells (2), Nixon (2), Parks. Error—Varney. Two-base hits—Masterson, Costello. Three-base hit—Parks.

Illinois Race Body Suspends Ken McCombs

Chicago, July 22 (AP).—The Illinois Racing Commission suspended Jockey Ken McCombs today from riding again in Illinois during the 1941 season.

The stewards of Arlington Park previously had suspended the jockey and referred his case to the commission for further study.

The action grew out of McCombs' performance aboard Mordecai in the second race July 5. The stewards reported that McCombs had eased up the horse before finishing the race. Mordecai finished in a dead heat for third place.

Martin Hurts Hand In Second, Loses Bout

New York, July 22 (AP).—Georgie Martin, of Boston, fractured his right hand in the second round of the main bout at Queensboro Stadium tonight, and as a result lost on a technical knockout in 1:09 of the third to Jimmy Garrison, of Hollywood, Calif. Martin weighed 144½, Garrison 141½.

The Boston boy punched Garrison all over the ring for the first three minutes, but early in the second connected with a smashing right that both staggered the Californian and made it impossible for Martin to use the hand any more. Referee Young Otto stopped the fight a round later.

Winner of Girls' Mat Match Will Meet Champion Burke

Promoter Joe Turner announced yesterday that he had signed Mildred Burke, recognized feminine wrestling champion, to meet the winner of tomorrow night's feature bout between Celia Blevins, Cherokee Indian grappler, and Gladys Gillem, of Chicago, at Turner's Arena.

At the same time, Promoter Turner made it known that he has on file a challenge from the Dusek brothers—Ernie and Rudy—to meet the victor of the two-man battle between the duos of Maurice LaChappelle and Ace Freeman and Eddie Newman and Lou Plummer. LaChappelle and Freeman have won three straight in as many weeks, while Newman and Plummer last winter had a run of five in a row before the Duseks beat them.

Miss Gillem is seeking a rematch with Champion Burke, having lost to the Columbus girl about four months ago.

Added to the show was a 30-minute bout between Eddie Cook, of Cedar Rapids, Iowa, and Roy Clements, newcomer from Dallas, Tex.

A special match also is on tap between Pat Fraley, of California, who has wrestled all over the world, and Milo Steinborn, the Memphis "Strong Man."

Brownell Sets Record, Wins Maryland Open

GOLF, from Page 19.

losing in the three-way playoff to Cliff Spencer and beating Al Houghton.

Al Houghton, the four-time champion and tournament favorite, if there was one, couldn't match his practice round, 66, of Monday but he did post totals of 74 and 68 for 142 and third money of $60. Houghton was a picture player from tee to green all day but his putting luck was all bad.

Diffenbaugh Gets Fourth Money

George Diffenbaugh, the Kenwood professional, drew down fourth pro money with rounds of 73 and 70 for 143. Diffenbaugh played the first five holes in the morning in three under par and the same holes in the afternoon in two under but he slipped on the in nine.

Diffenbaugh's total was matched by two amateurs, Ralph Bogart, District champion, and Spencer Overton, of Rolling Road, who played 36 holes in one over par and still finished seven shots back of the low amateur. Other Washingtonians who made the amateur prize list were George Miller, low Simon-pure last year with 147, and Volney Burnett, State champion, with 150.

The afternoon battle between Brownell and Gibson for the title developed suddenly. Wiffy Cox, sectional P. G. A. president, matched Brownell's morning 69, as did Lewis Worsham, the Baltimore Open victor of a week ago, while Overton and Coffey had 70 and four others had 71s. But all of a sudden the low morning scorers started skyrocketing on the first few holes and the gallery gathered early for the finish duel between Brownell and Gibson.

Gibson Holds Hot Putter

Andy was three under par for the first five holes, making every putt good, while Bobby was plugging along even with Old Man Par. But Bobby picked up a deuce with a 20-footer on the sixth and stayed just a shot back until the ninth, when Gibson rolled home a 15-footer for a birdie and an out nine of 31. He was ahead by two shots at this time as the other threats had run out.

Coming in on the pressure-packed last nine, Brownell pulled within a stroke of his rival with a sensational birdie on the eleventh, one of the two made there all day. He squared the issue on 12 with a par as Gibson was trapped and went over. They halved 13 in pars, 14 in pars, Bobby making good par putts on each, and on the next they matched birdies, Andy holing a 14-footer and Bobby a "gimmie." The sixteenth, or thirty-fourth, was the turning point as here Bobby's second shot was dead on the stick and Andy went over par. Andy's birdie on 35 cut the margin to one, but Bobby parred the last, just missing a birdie putt, and Andy took a six as he carefully tapped a putt on the edge of the cup and it missed. It didn't matter, however.

Ralph Beach, with a 144, and Wiffy Cox and Lewis Worsham, with 145, were just out of the money.

Washington Scores

†Bobby Brownell, Manor	69	67	—136
Al Houghton, Beaver Dam	74	68	—142
George Diffenbaugh, Kenwood.	73	70	—143
†Ralph Bogart, Army and Navy	72	71	—143
Wiffy Cox, Congressional	69	76	—145
L. Worsham, jr., Burning Tree	69	76	—145
†George F. Miller, Columbia...	73	74	—147
Fred McLeod, Columbia	74	77	—151
†Ray Swearingen, Columbia...	77	77	—154
Al Jamison, Bradley Hills....	77	72	—149
Mel Shorey, Indian Spring...	71	76	—147
Cliff McKimmie, unattached...	80	78	—158
Gene Larkin, Woodmont	74	77	—152
†Volney Burnett, Indian Spring	77	73	—150
Levi Yoder, Annapolis Roads..	74	76	—150
Cliff Spencer, East Potomac..	75	74	—149
Tommy Doerer, jr., E. Potomac	87	74	—161
Leo Walper, unattached......	75	77	—152
Jack Harris, unattached	79	73	—152
E. Lightbown, Army and Navy	85	82	—167
Al Treder, Manor	75	*	
Charles Malone, Ind. Spring..	77	74	—151
Joe Micker, East Potomac....	89	*	
†George Borsari, Bannockburn	83	74	—157

*No card.
†Amateur.

Cards of Brownell and Gibson

Par out	4 4 5 3 4 3 4 4 4—35	
In	4 4 3 4 3 4 4 5 5—36—71	
Brownell, morning round:		
Out	4 4 4 3 4 2 5 4 4—34	
In	4 4 3 4 3 4 4 4 5—35—69	
Afternoon round:		
Out	4 4 4 4 2 4 4 4—34	
In	4 3 3 4 3 3 3 5 5—33—67—136	
Gibson, morning round:		
Out	3 5 4 4 5 3 4 3 4—35	
In	4 5 3 4 3 3 4 4 5—35—70	
Afternoon round:		
Out	3 4 4 3 3 3 4 3 3—31	
In	4 4 4 4 3 3 5 4 6—37—68—138	

PRIZE WINNERS

Pros

Andy Gibson	138	$120
Rut Coffey	141	$90
Al Houghton	142	$60
George Diffenbaugh	143	$30

Amateurs
(Merchandise prizes plus medal to Brownell.)

Bobby Brownell	136
Ralph Bogart	143
Spencer Overton	143
George Miller	147
Eddie Johnston	147
Bill Cole	148
John Frederick	149
Bob Albertus	149
Ken Scales	150
Volney Burnett	150

Intercity Golf Matches Postponed

Baltimore, July 22.—The annual intercity team match scheduled for Manor Club on Sunday between the all-star amateur teams of Washington and Baltimore has been indefinitely postponed for good, State officials announced here today.

The principal reason was the Bedford Pro-Amateur on Sunday which precedes the Bedford Open, in which at least seven or eight of the District stars and several Baltimoreans plan to compete, would reduce the team to a farce as far as all-stars go. In addition, Bobby Brownell and Ralph Bogart will be out of the city.

The mixed Scotch foursome, father and son tournament and fall team matches conflict in the near future and the match may be called off this year.

Sammy Secreet Suffers Fractured Nose in Bout

Pittsburgh, July 22 (AP).—A fractured nose suffered in losing fight here last night has forced Sammy Secreet, Cecil, Pa., welterweight boxer out of Detroit, to call off a fight scheduled for Friday at Conneaut Lake, Pa.

Secreet's injury was discovered by a physician who examined him after Sammy complained of trouble with his nose while en route to his Cecil home following his eight-round decision loss to Tommy Yarosz, brother of former Middleweight Champion Teddy Yarosz.

Secreet was to have boxed Jackie Adragna on the Conneaut card.

Keswick Show Officials See Record Entry

Special Dispatch to The Post

Charlottesville, Va., July 22.—The prize list for the annual Keswick Horse Show, to be held on Saturday, August 23, at the show grounds just west of Keswick, was released today by Miss Jamie Terrill, secretary. Entries will close on Saturday, August 16.

The exhibition, according to the president, W. Haggin Perry, will be one of the best in the history of the Keswick Hunt Club, one of the oldest hunt organizations in the State. The day's card provides for 21 classes, 9 of which will be shown in the morning and 12 at the matinee.

The following have been invited to judge the events: Henry Lawrence Bell, of Bayside, N. Y.; Mrs. Frederick Van Lennep, of Bryn Mawr, Pa., and Robert B. Young, of Middleburg, Va.

Other Features

Outstanding event on the morning's program will be the $200 Open Hunter Stake, conformation to count 40 per cent and performance and manners, 60 per cent. Winner of first place will receive $100; second, $50; third, $25; fourth, $15, and fifth, $10.

Other classes listed during the morning are: Three-year-old hunters, jumpers (open to all), green hunters, hunter hacks, half-bred hunters, thoroughbred hunters, suitable-to-become hunters and working hunters.

The matinee will open with a Jumper Stake Class, to be shown over a modified Olympic course, performance only to count. First prize will be $60.

Center of Interest

Interest will center in the conformation hunter championship preliminary, in which the entries will be shown at a walk, trot, canter and gallop. Entries will be judged on manners, way of going, conformation, quality, substance and soundness. To qualify, horses must have won a first or two seconds performing over a hunter course with jumps at 4 feet or higher. If more than four horses qualify, only the four with the highest total points may show, except in case of tie scores.

Other afternoon classes will be: Corinthian, hunt teams, hunters under saddle, touch and out, lightweight hunters, middle and heavyweight hunters, ladies' hunters and knockdown and out.

Hunter champion and reserve champion titles will be awarded by the management to two of the four or more horses in the preliminary, by virtue of their supremacy in points won throughout the show.

The horse having the highest number of points in four jumping classes will be declared the champion jumper of the show. In case of a tie, there will be a jump-off.

Sunday Games Desired

The Arlington Maccabbees Unlimited baseball team is seeking games, preferably out of town, for next Sunday and every Sunday in August. Call Doc Blevins at Oxford 2797 or Chestnut 8741 after 6 p. m.

Auto Nine Wins

Aaron Silverman pitched the Village Motors team to a 6-5 victory over the Matos A. C. nine in the Washington-Virginia league at the Ballston Stadium last night.

Takoma A. C. Booking

Teams desiring Sunday softball games are requested to call the Takoma A. C., SHepherd 7863.

D. C. Blonde Wins Beauty Contest At Mount Airy

Special Dispatch to The Post

Frederick, Md., July 22.—Miss Betty Bond, 16-year-old ash-blonde from Washington, D. C., won the third annual beauty contest of the Mount Airy Volunteer Fire Company at its carnival last night. Miss Bond won from 22 contestants and will be formally crowned by Gov. Herbert R. O'Conor Thursday night.

Second honors were captured by Miss Ruby Wisner, Frederick, and third award was taken by Miss Lillian Pickett, Woodbine, Md. More than 1,000 persons witnessed the judging.

6 Indictments Charge Forging Of U. S. Checks

Seven indictments for forging United States Government checks were presented by the District grand jury yesterday before Justice T. Alan Goldsborough.

Forty others were indicted on different charges, and eight persons who had been detained pending grand jury investigation, were released.

Dana D. Post, 27, 314 Second Street Southeast, was indicted for endorsing the name of Paul J. Rees, the payee, of the same address, on a $79.04 Census Department employment check. At the time of his arrest, Post was employed by the District WPA.

James D. Evans, 23, 108 Fourteenth Street Southeast, and Yancey Coleman, 22, 1643 Sixth Street Northwest, Negroes, were held for forging a $48.60 Government check, payable to Joe S. Fludd, a Federal Works Agency employe. It is charged that Coleman, with Evan's persuasion, collected Fludd's pay check, and forged an endorsement.

The complete list of those indicted follows:

Manslaughter—Madeline O. Winder, 38, Negro; Charles O. Hadenfelt, 61.

Assault with a dangerous weapon—Sidney L. Alexander, 29, Negro; Robert Martin, 25, Negro; George Martin 27, Negro; Bernard Freeman, 41, Negro; James Harris, 40, Negro; Thomas W. Butler, 35; William L. Charlton, 23, Negro.

Assault with intent to kill—William L. Charlton, 23, Negro; Thomas W. Butler 35.

Assault with intent to rob—Albert R. Scott, 29; Earl F. Roberts, 23.

Rape—Willie Cooper, 24, Negro.

Assault with intent to rape—Merrill Hays, 49, Negro.

Robbery—Mary Johnson, 22, Negro; Alice Jackson, 41, Negro; William Sanker, 22, Negro.

Violation of U. S. Postal regulations—James Duffy, 52; Joe Watts, 50, Negro.

Running a lottery and having number slips—Stacye H. Talley, 32, Negro.

Forging Government checks—Dana D. Post, 27; Herbert Robinson, 24, Negro; Dorothy M. Jones, 27, Negro; Jerome Ray 19, Negro; Charles R. Carver, 22; Yancey Coleman, 22, Negro; James D. Evans, 23, Negro.

Forgery and uttering—Burton E. Gibson, 37; George W. Hall, 25.

Embezzlement—Henry G. Ingram, 30 Negro.

Housebreaking and larceny—John Coda, 46; Rudolph Williams, 34, Negro.

Housebreaking—Harden R. Harris, 18, Negro; Raymond T. Carvill, 24; Rudolph Williams, 34, Negro.

Unauthorized use of an automobile—Joseph H. Davis, 18; John T. Edwards, jr., 18; James Copeland, 19, Negro; Prince A. Simmons, 22 Negro; Henry T. Snowden, 26, Negro; Andrew Jackson, 19, Negro; Walter H. Smith, 30; Norman K. Uzzell, 32, Negro.

Auto theft—James O. Chase, 21, Negro; Dorsey L. Lee, jr., 18, Negro.

The following persons who had been detained were released when the grand jury ignored their cases:

Assault with a dangerous weapon—James Roundtree, 34, Negro; Rosa Lee, 29, Negro. Housebreaking and larceny—Robert J. Wilson, 40, Negro. Receiving stolen property—Thomas R. Harley, 40, Negro. Rape—George A. Johnson, 54, Negro. Unauthorized use of an auto—Glenn Dell, 19. Nonsupport of minor child—Ephraim Hausknecht.

Sacks Wins Zoning Plea In Bethesda

A petition of George P. Sacks for apartment zoning of a 16-acre tract on Bradley Boulevard near the Bethesda Recreation Center was granted yesterday by the Montgomery County Commissioners. The petition has been the cause of several heated hearings in which citizens' groups opposed the project.

PAYNE

Commissioner Thomas Earle Hampton left the room while the vote was taken, announcing that he was interested in a company involved in the transaction. Commissioner John Oxley voted against the rezoning. Commissioners O. W. Roby, R. W. Farmer and Walter P. Johnson voted in favor of the change, which has been opposed by the Montgomery County Civic Federation as detracting from a public park.

The commissioners voted to appoint Acting County Engineer William W. Payne as county engineer at an annual salary of $3,300 because he had, in the opinion of the board of county commissioners, "conducted the engineering department in a satisfactory manner."

Another controversial zoning petition was projected yesterday when the commissioners directed Clerk J. Forest Walker to advertise a public hearing on a petition for reclassification from residential to commercial of part of lot 2, Knowles Estate, adjacent to the overpass over the Baltimore & Ohio Railroad in Kensington. The petition was filed by Anselmo & Murdock, Inc., agents. The overpass area has been the scene of a heated zoning battle for several years.

nue, Seven Oaks, wrote to the comsioners commending their action in approving apartment house rezoning for a strip along Sligo Creek Parkway which had been bitterly opposed by citizens' groups. Coale said the citizens' groups were "opposing progress for their own selfish ends."

The commissioners authorized John Hamilton, utilities expert, to continue negotiations with the Potomac Electric Power Company. Hamilton reported that his survey did not substantiate the company contention that it expends more than it collects in the county on electric lights.

A public hearing is to be held on a proposal to improve Rogart road in Fairway by front foot benefit assessment. The cost is estimated at $3.70 per front foot.

Bids for improvement of the road leading from Laytonsville to Unity are to be asked. The commissioners authorized deposit of $800,000 realized from an issue of refunding bonds in four banks to be invested in such investments that can be sold within time to pay maturing bonds. This method will provide for a profit on the money while it is waiting debt service, the commissioners pointed out.

Pony Captures Prize For Largest Pet

James Briggs, 11, 6519 First Street Northwest, captured the prize for bringing the largest pet at the Spring Park Playground Pet Show sponsored by the Takoma Park Playground Department. His pony, Reds, was easily the largest pet there. Bobby Andrews, 10, of 114 Poplar Avenue, Takoma Park, had the smallest pets, Popeye and Olivoil, goldfish. The most beautiful pet prize was won by Rover, a Spitz owned by Elwood Frey, 12, 310 Spring Avenue, Takoma Park, and the most unique pet prize was captured by Billy, a goat, owned by George Bonifund, 13, 210 Fifth Street, Takoma Park.

Mrs. Harold Orcutt, Mrs. Howard Nichols and Paul Carter were judges of the show.

McCann Convicted, Given 6-Year Term In Mail Fraud

New York, July 22 (AP).—Gene McCann, Wall Street's No. 1 litigant who once lost a 45-million dollar suit against the New York Stock Exchange and more than 600 bankers and brokers whom he charged with restraint of trade, was convicted today of mail fraud.

He was sentenced to six years' imprisonment and fined $600.

His own lawyer during the trial, the 46-year-old McCann sought in vain to call as witnesses the members of the grand jury which indicted him, Postmaster General Frank Walker, United States Supreme Court Justice Frank Murphy, financier Thomas W. Lamont and members of the Federal District Attorney's office.

McCann was charged with using the mails to defraud in preparing stock prospectuses.

Judge Denies Pleas in Assault Case, Sets Trial

A plea to quash the indictment, and a motion for continuance for James R. McKenzie, 21, Negro, who is charged with robbing and attacking Mrs. Vada Arbaca, a cleaning establishment clerk, a month ago, were overruled in District Court yesterday by Justice T. Whitfield Davidson. The trial was set for early next week.

John H. Wilson, attorney for the defendant, had charged that the indictment against McKenzie was void because "a Government employe was on the grand jury, and because there were no Negroes on the grand jury."

Following the motions, McKenzie was arraigned on a charge of rape and two charges of robbery. He pleaded not guilty to all charges.

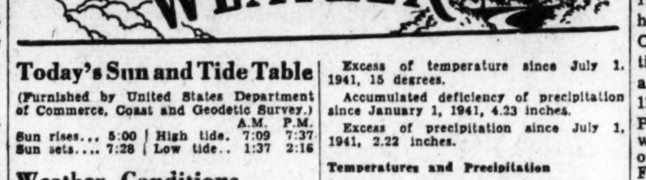

Today's Sun and Tide Table

(Furnished by United States Department of Commerce, Coast and Geodetic Survey.)

			A.M.	P.M.
Sun rises... 5:00		High tide.	7:09	7:37
Sun sets.... 7:28		Low tide..	1:37	2:16

Weather Conditions

U. S. Dept. of Commerce, Weather Bureau, Washington, Tuesday, July 22, at 7:30 p. m.

Forecast for the District of Columbia—Fair and slightly warmer with highest temperature about 88 degrees Wednesday; Thursday increasing cloudiness and continued warm; gentle southerly winds.

For Maryland and Virginia—Fair and slightly warmer Wednesday; Thursday increasing cloudiness and continued warm with likelihood of local thundershowers in north portion Thursday afternoon.

Conditions

Numerous thundershowers occurred today in the tropical air mass that persists over the Gulf and South Atlantic States with heavy amounts reported at a number of stations. Very little rain has fallen elsewhere during the last 24 hours except for local thundershowers in the upper lake region and the extreme Upper Mississippi Valley. Pressure is low and falling almost generally west of the Mississippi River. Las Vegas, Nev., 1,002.7 millibars (29.60 inches), and Billings, Mont., 1,002.0 millibars (29.59 inches). Pressure is still high, but falling slowly over the Middle Atlantic and North Atlantic States, Nantucket, Mass., 1,020.0 millibars (30.12 inches), and pressure remains high east of the Bahamas.

The weather has become warmer over most sections east of the Rocky Mountains and abnormally high maximum temperatures were registered this afternoon between the Rockies and the Mississippi River. Many stations in this area reported 100 or slightly higher and the maximum was 109 degrees at Mobridge, S. Dak.

Local Report

Temperature—Midnight, 68; 2 a. m., 67; 4 a. m., 66; 6 a. m., 64; 8 a. m., 70; 10 a. m., 79; 12 noon, 79; 2 p. m., 81; 4 p. m., 81; 6 p. m., 81; 8 p. m., 76; 10 p. m., 71. Highest, 83. Lowest, 63.

Relative humidity—7:30 a. m., 84; 1:30 p. m., 50; 7:30 p. m., 61. Hours of sunshine, 7.9. Per cent of possible sunshine, 54.

Departures From Normal

Accumulated excess of temperature since January 1, 1941, 243 degrees.

Excess of temperature since July 1, 1941, 15 degrees.

Accumulated deficiency of precipitation since January 1, 1941, 4.23 inches.

Excess of precipitation since July 1, 1941, 2.22 inches.

Temperatures and Precipitation

Temperatures and precipitation for 24 hours ended Tuesday at 7:30 p. m.

	High. Tues.	Low. Mon. night	Tues. 7:30 p.m.	Rainfall.
Washington, D. C..	84	63	77	....
Albuquerque, N. Mex.	89	60	80	0.01
Asheville, N. C.....	87	66	77	....
Atlanta, Ga.	86	69	82	....
Atlantic City, N. J.	78	65	71	....
Baltimore, Md.	84	62	75	....
Birmingham Ala.....	89	69	80	....
Bismarck, N. Dak....	98	59	96	....
Boston, Mass.	86	65	75	....
Buffalo, N. Y.	87	59	77	....
Butte, Mont.	89	49	86	....
Cheyenne, Wyo.	93	54	89	....
Chicago, Ill.	..	69	82	....
Cincinnati, Ohio ...	92	54	86	....
Cleveland, Ohio	82	62	78	....
Davenport, Iowa	93	76	91	....
Denver, Colo.	95	62	93	....
Des Moines, Iowa ...	97	71	94	....
Detroit Mich.	..	65	79	....
Duluth, Minn.	..	67	..	....
El Paso, Tex.	90	69	74	0.01
Fort Worth, Tex. ...	99	75	96	....
Galveston, Tex.	90	80	85	....
Houghton, Mich.	94	68	90	0.01
Huron, S. Dak.	107	70	105	....
Indianapolis, Ind...	93	60	85	....
Jacksonville, Fla. .	89	70	80	0.46
Kansas City, Mo.....	101	81	97	....
Little Rock, Ark. ..	93	72	88	....
Los Angeles, Calif..	82	60	82	....
Louisville Ky.	92	60	87	....
Memphis, Tenn.	93	73	87	....
Miami, Fla.	89	80	84	0.04
Mpls.-St. P., Minn..	98	70	96	0.02
Mobile, Ala.	88	74	74	2.66
New Orleans, La. ...	87	73	81	....
New York, N. Y.	87	66	78	....
North Platte, Nebr..	97	64	92	....
Omaha, Nebr.	98	71	94	0.81
Philadelphia, Pa. ..	85	61	77	....
Phoenix, Ariz.	103	79	102	....
Pittsburgh, Pa.	..	59	80	....
Portland, Me.	80	49	67	....
Portland, Oreg.	74	58	74	....
Rapid City, S. Dak..	..	66	..	....
St. Louis, Mo.	98	74	95	....
Salt Lake City, Utah	100	64	99	....
San Antonio, Tex....	95	76	92	....
San Diego, Calif....	77	64	77	....
San Francisco, Calif.	..	55	..	....
Savannah, Ga.	90	68	81	0.15
Seattle, Wash.	72	59	69	....
Springfield, Ill. ..	96	71	92	....
Tampa, Fla.	93	76	78	....
Vicksburg, Miss. ...	93	67	75	....

Jacob Eisenmann Will Be Buried In Capital Today

Burial services for Jacob Eisenmann, formerly a resident of Washington for 50 years, will be held at 1 p. m. today at the Washington Hebrew Congregation Cemetery.

Funeral services were held last night in Atlantic City, N. J., where Mr. Eisenmann died Monday. He had made his home there after leaving Washington.

For many years he operated a department store here and for 35 years served as treasurer of the Washington Reform Congregation. He was a former president of the Old People's Home and was associated with the Jewish Foster Home.

Clipper Movements

At New York

Arrived Yesterday
Monterey, from Veracruz.
City Chattanooga, from Savannah.
G. Washington, from Norfolk.

Arrives Today
Santa Paula, from Porto Cabello.
Evangeline, from Bermuda

Arrives Tomorrow
Panama, from Cristobal.
Antigua, from Porto Barrios.
San Jacinto from San Juan.
Robert E. Lee, from Norfolk.

Departed Yesterday
Mormacmoon, for Rio de Janeiro.
Nebrasken, for Cristobal.
Cherokee, for Jacksonville.
Robert E. Lee, for Norfolk.

Departs Today
Caribsea, for Antigua.
Lara, for Cartagena.
Monterey, for Havana.
Veragua, for Kingston.
G. Washington, for Norfolk.

Departs Thursday
Coamo, for San Juan.
Evangeline, for St. Thomas.

Curses Foiled Again

Budapest, July 22 (INS).—Cursing was banned tonight in Croatia by government decree because it "spoils and hardens the soul of a people."

DIED

BATCHELOR, FRANK. On Monday, July 21, 1941, at United States Naval Hospital, FRANK BATCHELOR, sergeant United States Marine Corps (retired). Remains resting at Chambers funeral home, 1400 Chapin st. nw., until 1 p. m. Thursday, July 24. Services at the grave in Arlington National Cemetery on Thursday, July 24, at 1:30 p. m.

BENET, MARGARET COX. On Sunday, July 20, 1941, after a brief illness, at Rochester, N. Y., MARGARET COX BENET beloved wife of Laurence V. Benet. Services at St. John's Church, Lafayette Square, on Wednesday, July 23, at 11 a. m. Interment Arlington National Cemetery.

CANDLER, HENRY. On Tuesday, July 22, 1941, at his residence, 303 E st. nw., HENRY CANDLER, beloved husband of Minnie H. Candler. Remains resting at the Chambers funeral home, 1400 Chapin st. nw. Notice of funeral later.

COLVIN, CLINTON R. On Tuesday, July 22, 1941; at Garfield Hospital, CLINTON R. COLVIN, the beloved husband of the late Katie B. Colvin and father of Mrs. Stanley D. Woodard and brother of Louis, Eppa H., Howard T., Earley G. and Julia M. Colvin. Remains resting at Chambers funeral home, 1400 Chapin st. nw. Notice of funeral later.

ELLSWORTH, EMMONS K. On Tuesday, July 22, 1941, at Doctors Hospital, after a brief illness, EMMONS K. ELLSWORTH, the beloved husband of Floy J. Ellsworth (nee Decker) and father of Lawrence D. Ellsworth. Remains resting at the Lee funeral home, 4th st. and Massachusetts ave. ne., where services will be held on Friday, July 25, at 2 p. m. Relatives and friends invited. Interment Fort Lincoln Cemetery.

JOHNSON, STEPHEN J. On Sunday, July 20, 1941, STEPHEN J. JOHNSON, beloved husband of Annie P. Johnson and father of Miss Agnes M., Pete J. and William J. Johnson. Funeral from the Huntemann funeral home, 5732 Georgia ave., on Wednesday, July 23, at 10:30 a. m. Requiem mass at the Church of the Nativity, 6000 Georgia ave., at 11 a. m. Relatives and friends invited to attend.

LAINHART, LILLIE J. On Monday, July 21, 1941, LILLIE J. LAINHART (nee Fowler), beloved wife of the late John W. Lainhart and mother of John Wesley Lainhart, Mrs. Mary Adele West and Mrs. Dorothy Rynex. Funeral services at the Thomas F. Murray funeral home, 2007 Nichols ave. se., on Wednesday, July 23, at 3 p. m. Interment Fort Lincoln Cemetery.

MASON, MARY ARMSTRONG. On Monday, July 21, 1941, at Fremont, N. C., MARY ARMSTRONG MASON, of 1905 Eye st. nw., daughter of the late George Thompson and Martha Mason and sister of Mrs. John L. Nicholls. Funeral services on Wednesday, July 23, at 3 p. m. at St. Paul's Episcopal Church, 23d st. and Washington Circle. Interment Congressional Cemetery.

McCLAY, NANNIE M. On Monday, July 21, 1941, at Sacred Heart Home, Hyattsville, Md., NANNIE M. McCLAY, wife of the late A. Edward McClay, sister of Mrs. Cora Armstrong, of Fayette City, Pa., mother of Mrs. A. Edna Bowen, Henry E., William A. McClay, Maggie V. Calhoun, Alma Armour M. McClay, Benjamin A., Hugh T. Harold R., Albert G. McClay and Mrs. Mary J. Cannon. Remains resting at Gasch's funeral home, Hyattsville, Md. Services at Johnson Ave. Memorial Church, Hyattsville, Wednesday, July 23, at 2 p. m., the Rev. W. Clark Main officating. Interment Fort Lincoln Cemetery. Friends are invited.

PADGETT, PHILIP P. Suddenly on Tuesday, July 22, 1941, at his residence, 725 Rock Creek Church rd. nw., PHILIP P. PADGETT, beloved husband of Edith V. Padgett (nee Stewart) and father of Mrs. Lillian P. Ashley, Harold S. and Philip M. Padgett, all of Washington, D. C. Services at the S. H. Hines Co. funeral home, 2901 14th st. nw., on Thursday, July 24, at 1 p. m. Interment Congressional Cemetery.

POLE, SAMUEL B. On Monday, July 21, 1941, SAMUEL B. POLE, husband of the late Catherine J. Pole and beloved father of Mrs. Irene K. McKinney and Russell F. Pole. Services at the S. H. Hines Co. funeral home, 2901 14th st. nw., on Thursday July 24, at 10:30 a. m. Interment Congressional Cemetery. Relatives and friends invited.

STEELE, GEORGE W. On Monday, July 21, 1941, GEORGE W. STEELE, brother of John Andrew and James Steele, Fred Coxen and Laura Howard. Services at his late residence, 2237 Nicholson st. se., on Thursday, July 24, at 2 p. m. Relatives and friends invited. Interment in Congressional Cemetery. Services by Chambers Southeast funeral home.

SWAIN, HUGH LUTHER. On Monday, July 21, 1941, at his residence, 300 Concord ave. nw., HUGH LUTHER SWAIN, husband of Grace F. Swain and son of Charles L. and Cora E. Swain and brother of Mrs. Myrtle Whipp, of Fairfax, Va.; Mrs. Pearl Parrish, of Harrisonburg, Va. Services at the S. H. Hines Co. funeral home 2901 14th st. nw., on Wednesday, July 23, at 3 p. m. Interment Cedar Hill Cemetery.

WALTER, WILLIAM J. On Monday, July 21, 1941, at the residence of his niece, Miss May Berberich, 1728 Lamont st. nw., WILLIAM J. WALTER. Remains resting at the above residence until Thursday, July 24, at 8:30 a. m. Mass at 9 a. m. in Sacred Heart Church. Relatives and friends invited. Interment in St. Mary's Cemetery. Services by Chambers.

WHITE, CARL VAN. On Sunday, July 20, 1941, CARL VAN WHITE, of 2905 25th st. ne., beloved husband of the late Mae V. White. Funeral services at the above residence on Wednesday, July 23, at 2 p. m. Interment Fort Lincoln Cemetery. Services by Chambers Riverdale funeral home.

FUNERAL DESIGNS

GUDE BROS. CO., Florists 1212 F St. N.W. NAtional 4276.

Geo. C. Shaffer 900 14th St. N.W. Phone NA. 0106. Expressive Floral Tributes. Moderate Prices. Open Evenings and Sundays.

FUNERAL DIRECTORS

J. WILLIAM LEE'S SONS CO. FUNERAL DIRECTORS. CREMATORIUM 4th and Mass. Ave. N.E. LI. 5200.

DIED

WHITE, JAMES DOUGLAS. On Tuesday, July 22, 1941, at Children's Hospital, JAMES DOUGLAS WHITE, age 1 year 11 months, son of Hattie L. and George D. White. Friends may call at Gawler's, 1756 Pennsylvania ave. Services will be held at the Mount Vernon Methodist Church, 9th st. and Massachusetts ave. nw., on Wednesday, July 23, at 3 p. m. Interment National Park Cemetery.

WOLLETT, IRVING M. Suddenly, on Monday, July 21, 1941, at his residence, 904 A st. se., IRVING M. WOLLETT, beloved husband of Maud L. Wollett (nee Pumphrey). Remains resting at his late residence. Funeral services will be held at Christ Church, 620 G st. se., on Thursday, July 24, at 2 p. m. Relatives and friends invited. Interment Congressional Cemetery.

—Deaths—

Announcements of Services by Chambers

Deceased	Undertaker
White, Carl Van	W. W. Chambers Co.
Batchelor, Frank	W. W. Chambers Co.
Walter, William J.	W. W. Chambers Co.
Steele, George W.	W. W. Chambers Co.
Candler, Henry	W. W. Chambers Co.

Auction Sales

THURSDAY, JULY 24, 1941—
ADAM A. WESCHLER & SON, Auctioneers.

Notice is hereby given that on THURSDAY, JULY 24, 1941, AT 11 A. M., we will sell by public auction at 1010 D Street Southwest, to enforce our liens for storage and repair charges, Ford four-door sedan, motor No. 18-863745, left with us in the name of Herman Penn (said to belong to McBeth Young Weber). Southwest Auto Works, 1010 D St. S.W. 11,17,23

TREASURY DEPARTMENT, Office of District Supervisor, Alcohol Tax Unit, Bureau of Internal Revenue, Baltimore, Maryland. Date of first publication, July 23, 1941. Notice is hereby given that the following automobiles, with accessories, will be SOLD, at PUBLIC AUCTION to the highest bidder for CASH, at THORNE'S GARAGE, CAMP SPRING, Maryland, on August 2, 1941, at 10:00 a. m., as provided by Section 3726, Internal Revenue Code: Buick Coupe, Motor No. 43160332; Chevrolet Coach, Motor No. 5076022. R. E. TUTTLE, District Supervisor.

THURSDAY, JULY 24, 1941—
ADAM A. WESCHLER & SON, Auctioneers.

TRUSTEES' SALE OF PRINTING MACHINERY and Equipment, Fixtures, Stock, etc., contained in Millprisho Printing Shop, 2004 Georgia Ave., N.W. By virtue of a chattel deed of trust filed June 18, 1940, as instrument No. 17426, Recorder of deeds office D. C., and at the request of the party secured thereby the undersigned trustees will sell by public auction at the above-mentioned premises THURSDAY, JULY 24, 1941, AT 2 O'CLOCK P. M., all machinery, printing equipment, fixtures and stock. Terms: Cash. ABE SHEFFERMAN, M. H. ARONSON, Trustees. P—July22,23,24

FRIDAY, JULY 25, 1941—
ADAM A. WESCHLER & SON, Auctioneers.

TRUSTEES' SALE OF RESTAURANT furnishings and equipment, cash register, household effects, etc.; contained in 628 G St. N.W.; also leasehold interest. By virtue of a chattel deed of trust recorded as instrument No. 8737 in liber 7592, folio 107, among the Land Records of the District of Columbia, and at the request of the party secured thereby the undersigned trustees will sell by public auction at the above-mentioned premises FRIDAY, JULY 25TH, 1941, AT 11 O'CLOCK A. M. Steam table, gas ranges, Star sandwich King with hood, Servel gas and ice refrigerators, grease trap, sink with sterilizer, tables, chairs, counter and stools, pie cases, Remington cash register, No. 68-16628 S H B 310; lighting shades, china, glass, utensils, requisites, etc.; miscellaneous household furniture; also unexpired term of lease. Terms: Cash. JOHN H. CLIPPER, CARL J. BERGMANN, 629 F St., N.W., Trustees. P—July 22,23,24,25

MONDAY, AUGUST 4, 1941—
ADAM A. WESCHLER & SON, Auctioneers.

TRUSTEES' SALE OF VALUABLE BRICK DWELLING KNOWN AS PREMISES NO. 1256 OATES STREET NORTHEAST, WASHINGTON, D. C.

By virtue of a deed of trust recorded in Liber No. 7549, folio 220, et seq., one of the land records of the District of Columbia, and at the request of party secured thereby, the undersigned trustees will offer for sale by public auction, in front of premises, on MONDAY, THE 4TH DAY OF AUGUST, 1941, AT 3:30 O'CLOCK P. M., the following-described property in the District of Columbia, to-wit:

Lot numbered fifty-seven (57) in the Thrift Building Company's subdivision of lots in block numbered eight (8), "Trinidad," as per plat recorded in the office of the Surveyor for the District of Columbia in Liber 75 at folio 117, said block 8 being now known for purposes of assessment and taxation as square 4060.

TERMS OF SALE: One-fourth of the purchase-money to be paid in case, balance in equal installments, represented by promissory notes of purchaser payable in three years, with interest at 6 per cent per annum from day of sale, payable semi-annually, secured by first deed of trust upon property sold, or all cash, at option of purchaser. A deposit of $300 required of purchaser at sale. Examination of title, conveyancing, recording, revenue stamps and notarial fees at cost of purchaser. Terms to be complied with within 30 days from day of sale, otherwise trustees reserve the right to resell property at risk and cost of defaulting purchaser, after five days advertisement of such resale in some newspaper published in Washington, D. C., or deposit may be forfeited, or without forfeiting deposit trustees may avail themselves of any legal or equitable rights against defaulting purchaser.

HENRY H. McKEE,
S. DOLAN DONOHOE,
S WILSON EARNSHAW,
July23,26,30August1,4 Trustees.

Bids and Proposals

COMMISSIONERS, D. C., Washington, July 16, 1941. Sealed proposals will be received at Room 509, District Building, until 2 p. m., E. S. T., July 29, 1941, and then publicly opened, for furnishing the materials and performing the work for the construction of: (a) Sewer Service, vicinity of Western Avenue and Jenifer Street Northwest, consisting of approximately 805 linear feet of 10" diameter terra cotta pipe sewer, and (b) Dexter Terrace Service Sewer, Dexter Terrace Northwest, north of Dexter Street, consisting of approximately 560 linear feet of 10" diameter terra cotta pipe sewer. Proposals may be examined and secured at the Office of the Chief Clerk, Engineer Department, Room 427, District Building.

BUSINESS SERVICE Directory
THE ANSWER TO WHO DOES IT?

ASPHALT DRIVES
Black Top Rds. Co. Driveways, Tennis Courts. TIME PAYMENTS. NA. 0464.

AUTO PAINTING.
$10 up. Autos spray painted. $10 up FOR ESTIMATE, DU. 4860.

AUTO WINDSHIELD WIPER SERVICE.
BUELL Windshield wipers and fuel pumps, 908 4th nw. ME. 5778

BUNDLE WASH
HO. 9253 Bundle wash by expert. Shirts neatly finished.

BUILDING CONTRACTOR.
REp. 5980 Roof to cellar, all kinds wk., small or lge. Jobs Bernard.

BUILDER AND CONTRACTOR
LIn. 2733 builder, remodeling, gen. contractor. B. Brotman & Co.

CEMENT—STONE WORK
JERRY Cement retaining walls, steps, walks, etc. ATlantic 9266.

CHAIR REPAIR AND SERVICE
CHAIR CANEING Upholstering Porch rockers splinted. CLAY ARMSTRONG, 1235 10th st. nw. Phone MEtropolitan 2062.

IRON WORK
Dupont Iron Works Fire Escapes, Railings, etc. 1166 18th St. N.W. NA. 3766.

LEATHER GOODS REPAIRED
G. W. King, Jr. Saddlery, Trunks, etc. 511 11TH ST. N.W.

MATTRESS RENOVATING
$3 up STEIN BEDDING CO. 1224 12th St. N.W. ME 1315 $3 up

PAINTING AND PAPERING
GE. 0518 Special summer prices. Marshall Decorating Co.

BUSINESS SERVICE Directory

RADIO SERVICE REPAIRS.
EXPERT RADIO SERVICE Free Est. Factory-Trained Mechanics. Williams Radio, 1130 7th st. nw. DI. 5156.

RADIO TROUBLE CURED Free est. Work guar 3 mos. Honest prices. MID-CITY RADIO SHOP. 9-9 p.m. NA. 0777

ROOFING AND SIDING
DIs. 2704 Basement to roof; roofing, siding. Free estimate. Johns-Manville Guild member. Mr. Morrissey.

RUGS, CARPETS CLEANED
$2.75 8x10-9x12 rugs washed. Guar. BALIAN RUG CO. NO. 0237.

TILE WORK, FIREPLACES, ETC.
Tile Marble, Slate, Terrazzo Work. E. E. Ellett, NA. 8731, 1106 9th N.W.

TRUCK FOR HIRE
HO. 7245 New 1½-ton Stake Body; reas., reliable. 1912 N.H. ave

TYPEWRITER REPAIR, RENTALS
TYPEWRITERS QUICK REPAIRS Reasonable. Many Bargains. 718 14th St. RE. 2828.

$3 Mo. 3 months, $7. Business machines. A. A. A. Typewriter Co. RE. 1177.

The Washington Post

CLASSIFIED ADVERTISING LOCAL RATES.

For Washington and Points Within 25 Miles of the District of Columbia.
The following rates are for consecutive insertions:

Rates per line		20c 1 time	19c 3 times	16c 7 times	14c 15 times
Words	Lines				
10	2	$.40	$1.14	$2.24	$4.20
15	3	.60	1.71	3.36	6.30
20	4	.80	2.28	4.48	8.40

Cash rates for Situations Wanted ads are one-half of the above rates.
The one-time rate applies on skip ads or irregular insertions. Minimum ad is 2 lines, 1 time, 40c.

OUT-OF-TOWN RATES.

Ads from points more than 25 miles from the District of Columbia are: 2 times, 25c per line; 3 times, 24c per line; 7 times, 22c per line. Count 5½ words of 6 letters each to a line.
Cancellation Orders or Correction before insertions (excepting Death Notices) cannot be made unless ordered before 6 p. m. daily or 4 p. m. Saturday for sunday.

Phone NAtional 4200
Ask for an Ad-Writer

Lost and Found 1

You can phone your "Lost and Found" ads to The Post until 11 p. m. for insertion the following morning. For The Sunday Post, Saturday, 4 p. m. ("Found" ads are published free.)

BLUE WALLET, vic. Upton Theater, Sat. afternoon. Reward. EM. 7943.

BOSTON BULL, toy, male, black and wh.; lost July 21 on highway 130, near Bordentown, N. J. Call ALex. 5298, collect. Reward. Apt. 328, Blvd. Apts., Alex., Va.

LOST—Lady's white-gold wristwatch, oblong shape, with white-gold bracelet. Reward MEt. 1088.

FOUND—Dog, male, long-haired, medium-sized; sandy color; like mixture spitz and collie. 9305 North ave., Silver Spring, Md.

Personals 3

CLAUS STROMM: Get in touch with Mr. Hodge of The Washington Post at once.

HEMORRHOIDS (piles) eradicated by my own method: results effective for a lifetime or money back. Write for booklet. No drugs. No surgery. DR. SOMMERWERCK, 1365 Columbia rd. AD. 0388.

TATTOO-MARKS REMOVED in the privacy of your own home. Scientific compound. Write Dermetic's, 301 Livingston St., Brooklyn, N. Y.

Motor Travel 10

MEXICO CITY—Aug. 1, return Aug. 15; room for 2; share expense. ME. 3706.

Help—Women 11

Women—If you don't find your position in the Help Wanted Column today—place a "Situations Wanted" Ad in The Post. A 2-line ad costs only 20 cents.

ARE YOU PAST the average wage-earning age? We have a real opportunity for you requiring only 5 hours of conscientious effort each day. RE. 0795.

CHILD'S NURSE (white), daily, experienced, for 2 boys, 8 years and 18 mos. Call evenings, ADams 7155.

CHRISTMAS CARDS—Complete easy-selling, big-profit line. Lowest-priced personals. Box assortments. De luxe personals, stationery. Make money. Samples on approval. Wallace Brown, 225 Fifth ave., Dept. 8912, New York.

CIVIL SERVICE courses, late editions, many kinds. BOYD SCHOOL, 1333 F. NA. 2333.

CLERK, 21 to 30, for Casualty Insurance office; must be capable typist. Write Box 894, Washington Post.

COLOR ARTIST for portrait work. Must be experienced. Apply Rembrandt Studio, 708 13th st. nw.

GIRL—Beauty experience preferred; age 21-25. Room 1050, Washington Bldg. Apply 9-12 p. m.

MASSEUSE, experienced, or will teach inexperienced. 1424 R st. nw., Apt. 1.

SECRETARIES—Immediate vacancies, $18 to $30 week. APPLY NOW. Adams Agency, Colorado Bldg., 14th and G nw.

SHIRT FINISHER—Steady job. Apply at once. 1332 14th st. nw.

SLIP-STITCHER, experienced, on men's neckties; steady work; good pay. 912 G st. nw.

TELEPHONE (P.B.X.) courses, easy, short, profitable. Inquire Capital P.B.X. Receptionist School, 1311 G st. NA. 2117.

WAITRESSES—Must have hotel experience. Call DI. 8118.

WAITRESSES—Must be over 21. Apply at once. Glen Echo Park, Maryland.

WE PAY $5 for selling ten $1 boxes; 50 beautiful assorted name-imprinted Christmas cards sell $1; your profit 50c. Free samples. Thomas Doran Co., 28AB, White Plains, N. Y.

100 GIRLS
Between the ages of 18-20, to train for models; detailed refs. required. Give phone number. Box 874, Wash. Post.

WAITRESSES
Experience preferable but not necessary. 609 14th st. nw. Velatis Grill.

Waitress—Experienced
Giant Cafe, 3511 Georgia Ave. N.W.

WAITRESSES
TRAY SERVICE; EXCELLENT EARNINGS. APPLY 5109 GEORGIA AVE. N.W.

WAITRESSES
Experienced; tray service. Lee's Chinese Restaurant, 8571 Georgia ave.

BEAUTY OPERATOR
Ludie Hair Stylist, 1524 Wisconsin ave. nw. and 2208 Naylor rd. se. DUpont 9827.

THREE WOMEN
25 to 50, neat appearance, to assist in merchandising distribution, and service with reliable nationally known company; good income and bonus for willing workers. See Manager, 9 to 11 a. m. 513 K St. N.W.

THE CHESAPEAKE AND POTOMAC TELEPHONE CO.
Young women, 18 to 30 years of age, with at least 2 years of high school, desired for switchboard operating. Regular employment with opportunities for salary advancement and promotion. No experience necessary. Apply 722 12th st. nw., Room 101, 8:30 a. m. to 5 p. m.

Help Women—Household 11A

GIRL—White, general housework, laundry (2 children); $40 mo.; live in. CHestnut 7500, Apt. 702.

GIRL, exper., g. h. w., laundry, cooking, care of children; start at $11.50, increase provided if satisfactory; Sundays and 1 afternoon free; refs. EM. 8245.

MAID, exper. in g. h. w.; neat, intelligent; small family, Chevy Chase, Md. Live in pref. Good wages. WI. 1540.

MAID, in Arlington, Va.; g. h. w. and cook.; live in. Refs. $8.50 per wk. Glebe 0031.

WOMAN (wh.); small fam.; care of baby, g. h. w.; references; live in. AD. 6335.

WOMAN, settled, 35 to 40; g. h. w.; live in; good wages. Call CHestnut 3308.

WOMAN (colored)—G. h. w. No Sundays. Must like children. Live in. $8 wk. References. Arlington, CH. 7362.

These Women! By d'Alessio

"Give me the works!"

Help—Men 12

Men—If you don't find your position in the Help Wanted Column today, place a "Situation Wanted" Ad in The Post. A 2-line ad costs only 20 cents.

BARBER, first class; steady; guar. and comm. 505 14th nw. Yingling & Johnson.

BARBER, steady, $25 guarantee and commission. 1232 D st. ne.

BARBER to manage or rent fully furn. two-chair shop near Navy Yard. LI. 7897.

BARBER, first-class; guarantee and commission. 916 11th st. se.

BARBER—Steady job. Guarantee $25, can make $35 to $45 per week. Air-conditioned shop. 714 14th st. nw.

BARBER—$25 salary guarantee and commission. Apply 912 H st. ne.

BARBER—First class, guarantee and commission; day work. 1114 14th st. nw.

BARBER—1808 Eye st. nw., Benedict Hotel. Steady and guarantee.

BARBER wanted: good steady job; $25 week and comm. Apply 643 H st. ne.

BARBER—Steady job, $25 guar. and comm. 1738 Pa. ave. nw.

BARBER—$25 and comm. Gelfo's Shop. 2007 Bunker Hill rd. ne.

BARBERS—First class; steady; $24 guar.; good for $30; also part time. 4409 Bowen rd. se

BOOTBLACK FOR BARBER SHOP 3506 12th St. N.E.

CHEFS, cooks, dishwashers, waiters, short-order cooks. WATERS, 1213 Eye st. nw.

COLLECTOR-SALESMAN for established territory; liberal drawing account and allowance for car; must be experienced; give local references. H. Abramson Co., furniture-clothing, 7th and L sts. nw.

DENTAL SALESMAN—Laboratory exper. preferred. Maryland Dental Laboratories, 200 W. Saratoga st., Baltimore, Md.

DRUG CLERK, Jr.; salary and comm. Kenesaw Drug Store, Mt. Pleasant and Irving sts. nw.

EXPERIENCED farmhand, married, for small farm; house and garden supplied; references. E. H. Waters Germantown, Montgomery Co., Md.

GAS STATION workers, mechanics, washers, oilers; at once. Miss FOX, Personnel Service, 1311 G st.

MAN, 28 to 45, for mercantile business; able to meet public; start about $25 wk. 1427 Eye st. nw., room 205.

PHOTO COUPON MEN (2)—(Best offer in city). Albee Studio 1426 G st. nw.

PRESSER—Must be first class; steady year around; good pay. Dry Cleaning Dept., Sterling Laundry, 1021 27th st. nw.

SHOE-SHINE BOY for barber shop, 6141 Georgia ave. nw.

SODA DISPENSER—Must be over 21. Apply at once. Glen Echo Park, Md.

STENOGRAPHERS and good typists, bookkeepers and clerks; very good salaries; $20-$35 week up, at once. Miss Day, Personnel Service, 1311 G st.

YOUNG MEN for established ice cream routes. Sales car furnished; excellent returns for hard worker. Apply 911 2d st. ne., between 9 and 11 a. m.

COLLECTORS
With autos. Must know city. Salary $35 and comm. Apply 825 7th st. nw.

WHITE ENGINEER
capable of taking care of all new machinery in new dry cleaning plant. Good steady job for right man. Call at once. Bring references. Kent Stores, Inc., 2035 W. Va. ave. ne.

BRICKLAYERS
Good pay; 1 year steady work for right men. 28th and Cedar, Mt. Rainier, Md.

Old Established Insurance Co.
can use services of a good man with car for selling and collecting insurance. Full time position; advancement opportunities. Apply Wednesday morn, 9 to 11 a. m. 304 Victor Bldg., 724 9th st. nw.

THREE MEN
to work out of order dept. by appointment; good income and bonus; opportunity for advancement. Apply 9 to 11 a. m., 513 K st. nw.

PRESSER
wool or linen; must be experienced; good pay; steady job. 435 R st. nw.

USED CAR SALESMEN
TO WORK ON FAST-MOVING CAR LOT IN BUSY NAVY YARD SECTION. GOOD PROPOSITION FOR PRODUCERS. APPLY MR. SNYDER, EDWARD G. ADAMS CO., 822 POTOMAC AVE. S.E.

MEN
for service station employment. Also several automobile mechanics. Apply all day Wednesday and Thursday. Retail Gasoline Dealers, Inc., 1262 21st st. nw., Apt. 7.

AT 9 O'CLOCK THIS MORNING I WILL INTERVIEW APPLICANTS FOR THE POSITION OF NEWSPAPER SALESMAN. MUST BE SOBER, PERSONABLE. WELL MANNERED, WELL DRESSED AND EDUCATIONALLY EQUIPPED TO MEET PEOPLE IN ALL WALKS OF LIFE. PREFER MEN OVER 40 YEARS OF AGE. REQUIREMENTS ARE STRICT BUT IF YOU QUALIFY A STEADY POSITION WITH GOOD SALARY AND COMMISSION AWAITS YOU. ASK FOR MR. HODGE, 2041 KAY ST. N.W.

Boys—Men
Permanent Positions
Autos, Bicycles
Maximum Wages
Vacation With Pay
Age 16 Years and Over
Apply
Western Union Telegraph Co.
1317 New York Ave. N.W.

Help—Men 12

Refrigeration Service Men
with low temperature experience on Frigidaire cabinets, fountains, etc. Apply Carry Ice Cream Co., 1337 D st. se.

Help—Men-Women 13

ALL TYPES of work men and women. EUREKA EXCHANGE, 1723 7th st. nw.

MAN—To direct workman and wife to keep the records for Epiphany Church Cemetery, Forestville, Md.; new brick house with heat and light in exchange for the work. Epiphany Church Cemetery, R. F. D. Box 313, Benning, D. C.

RESTAURANT HELP
Wash. Restaurant Assn. 404 Star Bldg.

Salesmen-Agents 15

SALESMEN visiting beauty shops, department and drug stores; cosmetics; good comm. PETGES, 610 5th ave. New York.

Situations—Women 16

GIRL, 15, wants afternoon work, caring for child. May Ellen, ST. 9701.

PRACTICAL nurse, white; kindly, considerate. Call CO. 0409-J, 8 to 10 a. m.

COLORED woman wants bundle laundry, also curtains. AT. 6677.

COLORED girl, wash jobs, full time; decent salary; city refs. NO. 0233.

COLORED GIRL WANTS DAY'S WORK. Trinidad 3934.

COLORED GIRL, 23, neat, reliable, desires part-time morning work in Arlington; will be grateful to any one who will allow her to bring her 1-year-old well-trained baby. Call CH. 2088 after 6 p.m.

GIRL, colored, wants work mornings or all day; references. DU. 6850.

GIRL (colored) wishes to care for child while parents work. LI. 6263-W.

GIRL (colored) wants permanent day position; general housework. LI. 10481.

GIRL (colored) wants job as mother's helper. DIstrict 9037.

GIRL (colored) wants day's or part-time work. REpublic 6172.

GIRL (colored), experienced, references, wishes day's work. FR. 3312.

WOMAN (colored) wants g. h. w., morning, part-time or all day. DU. 1353.

WOMAN (colored) wishes night work of any kind. LI. 6263-W.

WOMAN—Colored; wants day's work. References. Call LIncoln 8190.

WOMAN (colored), neat, reliable, excellent references, wants day's work or caring for apartment. FR. 7986.

Situations—Men 17

ACCOUNTANT—Experienced; desires position. Box M-569, Washington Post.

CHAUFFEUR-HOUSEMAN, honest, industrious. Call FR. 0107.

LAWYER, LL.B., LL.M. 26, recently admitted N. Y. bar, willing, conscientious, desires position, not necessarily in law office. Box 887, Washington Post.

MAN, single, 30 years' experience banking, finance, loans, credits, with knowledge of commercial accounting; excellent references; desires position executive capacity; reasonable salary requirement. Box M-551, Washington Post.

MAN, 28, desires employment; neat, refined; permit; go anywhere. H. Hill, HO. 6734.

SECRETARY, general assistant or companion. Box 892, Washington Post.

MAN—Col., expert housecleaning; floors waxed; interior painting or part-time janitor. Ref. AT. 9376-J.

Situations—Men-Women 18

EXPERIENCED white couple wishes general housework; not less than $100. CHestnut 2569.

Instructions 19

CARD PUNCH courses, EASY, short, profitable. NEW classes. Inquire BOYD CIVIL SERVICE SCHOOL, 1333 F st. NA. 2338.

CIVIL SERVICE courses late editions, many kinds. BOYD SCHOOL, 1333 F. NA. 2338.

DRAFTING, Diesel, welding, aircraft; day and eve. classes. WASHINGTON TRADE SCHOOL, INC., 140 Q st. ne. DU. 1576.

Money-to-Loan 26

ON diamonds, watches, jewelry, silverware, etc. No adv. arrangements neces. Lowest int. rates. Rosslyn Loan Co., Rosslyn, Va.

Personal Loan Cos. 26A

Operating Under Uniform Small Loan Laws

LOANS TO $300 FOR
Single or Married Persons
ON SIGNATURE ONLY
LOW MONTHLY PAYMENTS

$60—Pay $3	$200—Pay $10
$100—Pay $5	$260—Pay $13
$160—Pay $8	$300—Pay $15

AND INTEREST
PHONE OR SEE US TODAY
2 CONVENIENT LOCATIONS
CONSUMERS LOAN SERVICE, Inc.
3327 Rhode Island Ave. HObart 5028
8513 Georgia Ave. SHep. 3567

ONE DAY
TELEPHONE SERVICE
For Women as Well as Men With Regular Employment
YOU CAN BORROW $300 ON YOUR OWN SIGNATURE
No Comakers or Other Security Required
Installments Arranged to Suit Your Income
MARYLAND PERSONAL BANKERS
Silver Spring, Maryland SH. 2852
7912 Georgia Ave.

Personal Loan Cos. 26A

Operating Under Uniform Small Loan Laws

A FRIENDLY LOAN SERVICE.
H. G. ZWALLY, MANAGER.
AYARES SMALL LOAN CO., INC.
7902 Georgia Ave. SH. 3700.

HOW TO PAY OLD DEBTS

Are collectors pestering you? Would you like the cash to pay all debts—leaving one obligation that can be reduced monthly in small amounts? Domestic has helped thousands out of debt—can help you, too.

DOMESTIC
Finance Corporation, A Small Loan Company

Silver Spring, Md. 7892 Georgia Ave. Phone SHep. 5450 — ROSSLYN, VA. Arlington Tr. Bldg. 2nd Fl., Chest. 0304
MT. RAINIER, MD. 3201 R. I. Ave. Mich. 4674 — ALEXANDRIA, VA. 2d fl., 815 King St. Phone Alex. 1715

"A Friendly Place to Borrow"

YOU

. . . can get a loan of $100.00 if you can make monthly payments of $7.04.

Cash Loan You Get	Amount You Pay Including All Charges: Weekly	Monthly
$ 25.00	$0.42	$ 1.76
50.00	0.82	3.52
100.00	1.63	7.04
150.00	2.43	10.56
200.00	3.24	14.08
300.00	4.85	21.11

Payments include all charges as prescribed by the Uniform Small Loan Law

Loans made on your own signature. No security required. No credit inquiries are made of relatives, friends or employer. Apply in morning and get money the same day. Just telephone, give us a few facts—then call for the money.

ARLINGTON FINANCE
(A Small Loan Co.)
2006 N. Moore St. Rosslyn, Va.
Telephone Chestnut 1800
H. A. WOOD, Mgr.

BUDGET FINANCE CO.
6982 Wisconsin Ave. Bethesda, Md.
At East-West Highway
Telephone WIsconsin 4373
JAMES COGLEY, Jr., Mgr.

IMMEDIATE TELEPHONE SERVICE
No Red Tape—No Delay
WOMEN AS WELL AS MEN CAN BORROW $300 OR LESS
Your Signature Only
88c
Is Total Cost of a $25 Loan for 30 Days, Other Amounts in Proportion
Apply in morning and get money the same day. Just telephone, give us a few facts—then call for the money.
3 CONVENIENT LOCATIONS
Telephone Us Today

LINCOLN LOAN Service, Inc.
6722 Wisconsin Ave., Bethesda
WIsconsin 1626
or
TAKOMA INDUSTRIAL Bankers, Inc.
16 Carroll Ave., Takoma Park
SHepherd 1525
or
LINCOLN LOAN Service, Inc.
7910 Ga. Ave., Silver Spring
SHepherd 3781

Rooms—Furnished 30

ALABAMA APT. 607, 1015 N st. nw.—Lge. furn. dble. rm., twin beds, shower; unl. phone; board opt.

A frt. studio rm. in 2 bath 4-rm. apt. 1 or 2 ladies. Walk. dist. 1616 16th st. nw.

A LG. ft. l.h.k.; 4 windows; everything fur., $7. Sgle rm., $5. ½ blk. N. Cap. 35 T nw.

A LGE. dble., twin beds, unl. ph.; $4.25 wk. ea.; meals opt. AT. 3145. 3233 D st. se.

A LARGE front room, runnning water; also room to share, $3.75 week. 1825 16th st. nw.

ALTURAS (1509 16th st. nw.)—Cool, attractively furn. sgl. and dble. rms., near sh'ers; 24-hr. elev. and hotel serv.; $6 up.

A PRIV. RESID., 1712 Kenyon—Lovely twin bedroom, next bath, unlimited phone.

ATTRACTIVE, newly deco. double rm., pvt. bath; southwest exp.; cross-vent.; walk. dist.; reas. NO. 7760 after 5:30 p. m.

ATTRACTIVE rooms; conv. cars and buses; ladies only; double, single, $20-$30 mo. 3504 13th st. nw. HO. 0107.

BILTMORE NW. 1947—Lge. attr. rm., 2d flr.; 4 wind.; nr. cars; men. CO. 0003-J.

CALVERT N.W., 1940—2 cool rms., 5 wind., twin beds; nr. trans.; unl. ph. CO. 0998.

CATHEDRAL AVE., 2242—Overlooks Rock Cr. Pk. and near Wardman Pk. Hotel; lge. cool, dble. rm., twin beds; also attr. sgle.; unl. ph.; gentile gentlemen. CO. 8943.

CHEVY CHASE, D. C.—Cool, attr. sgl., adj. bath; fine tr.; men; gentile. EM. 5043.

CHOICE, cool, frt.; conv. Govt. depts.; 5 wind.; nw., s. exp.; sp. bath; priv. home; ladies; grill priv. ME. 3528.

CHOICE DOUBLE front room; suitable 1-2; unlim. phone; garage. 427 Quincy st. nw.

CHURCHILL, 1740 P St N.W.—Lovely front single rms., new furniture. Venetian blinds, elec. fans, running water; $7.50, $8 and $8.50 weekly; twin bedrms., $10.

COL. RD. NW., 1751, Apt. 2—Lg. frt. rm., tw. beds, por.; unl. ph.; nr. tr. HO. 6616.

COLUMBIA RD., near Conn. ave.—Young lady wishes another share attrac. room. MI. 4232.

CONNECTICUT AVE., 3000, Apt. 415—Double room, furnished like studio; large closet unlim. phone; bus stop at door; suitable 2 girls; call eves. AD. 4967.

COOL, comf., sgle. rm. in pvt. home; 20 min. from Capitol. Board opt. Gentile only. Call any time. WA. 6739.

COR. DET. HOME, 16th, Pk.; master rm., priv. b.; Gentile man. 1740 Upshur nw.

COUNTRY LOCATION—20 min. White House. Cool rms., plenty baths. 34 acres. Beautiful grounds. Cool. Men. WI. 2632.

D'TOWN, 1723 21st nw.—Nice sgle. rm., near bath; gentleman; reasonable.

DOWNTOWN, 1604 K st. nw.—Attractive studio rooms, double, single, semibath, shower, phone.

DOWNTOWN—Front room, priv. bath, for working couple. 1919 19th st. nw., Apt. 8.

DOWNTOWN (1121 12th st. nw.)—Large front dble. rm., near bath; l. h. k.; $7.50.

DOWNTOWN, 1334 Vermont ave.—Nice front room. Continuous hot water. Adults.

DUPONT CIRCLE MANSION—Private bath, huge master rm.; bookshelves, fireplace, twins, 3 windows. DU. 3183.

DUPONT CIRCLE, 1323 N. H. ave. nw.—Double room, next bath; suitable 1 or 2; unl. phone; walking distance. DU. 1544.

DUPONT CIRCLE, Toronto Apts., 20th-P sts.—Adj. b.; priv. family; man; $30 mo. Mr. Smith, Apt. 25.

FRIENDSHIP HTS. (4347 Warren nw.)—Lge. brt., cheerful rm., s. pvt. bath; pvt. home; unl. ph. ext.; gentleman. EM. 6126.

FAIRMONT NW., 1350—Cool room, twin beds, unl. phone, nr. bath; reas. AD. 3363.

Rooms—Furnished 30

FRONT ROOM for gentleman; neatly furnished; private home; $23 per month. 2326 19th st. nw.

G ST. NE., 1304—Priv. home; c.h.w.; 1a sgle.; new furn.; also double. After 5:30.

GARFIELD NW., 3420—Nr. British Embassy; delightful, cool rms., adj. sp. full bath, 3d floor; refined young lady; excel. bus, car serv.; pvt. home. EM. 5028.

GARRISON NW., 4531—Front master; 3 wind., shower; nr. bus; man. WO. 7334.

GEORGETOWN, 3405 N st. nw.—Large rooms, double and single. DU. 8334.

G'TOWN, 1736 34th—Frt. rm., twin beds; pvt. home; 2 per.; $15 ea. mo. MI. 1091.

GIRARD N.W., 1431—Attr. dble. rm., twin beds, unl. ph.; nr. trans. CO. 2876.

GLOVER PARK, 3804 W st. nw.—2 sgle. rms., newly furn., innerspring mattresses, tile bath, shower; c. h. w.; unlim. ph.; gentile family; men. WO. 3505.

GRAFTON HOTEL (1130 Conn. ave. nw.)—Large, comfortable rooms, with Simmons innerspring mattresses; single with running water, $3.75 week up; double, $10.50 week up; with private bath, singles, $15.50 week up; double, $17.50 week up.

HILLCREST S.E.—High altitude. Cheerful room, pvt. bath, phone in room; new home; quiet neighborhood; small family; no other roomers; ½ blk. bus; gentleman permanently employed only. LI. 2808.

IRVING ST NW., 629—Beautiful new decorated single and double rms.; reas.

JEWISH family, double room, newly furnished. CO. 4679-W. 1442 Monroe st. nw.

L ST. NW., 1322—Single rooms, $4.50-$5; double rooms, $7.50-$8; twin beds.

LARGE, cool front room, 4 windows, bookshelves, near bath-shower; newly decorated; unlim. phone; reas. 1734 R st. nw.

L ST. N.E., 812—Newly furn. bedrm in pvt. home, nx. ba.; conv. trans.; quiet adults.

LONGFELLOW NW., 1616—Lovely, cool, frt. r., tw. beds, lg. closet; women. GE. 6729.

N ST. NW., 1905—2 single basement rms.; gentlemen; cool, comfortable; $15-$18; references. OR. 2883.

N. HAMP. AVE., 3654, Apt. 24—Twin bedr., share lady; home priv.; $4.50. TA. 7477.

NEWTON ST. N.W., 1612—Newly furnished rm., tw. beds. Call after 4 p. m. AD. 7262.

NEWTON NW., 1363—Nicely fur. twin rm.; sgle. rm.; gentlemen. MI. 8855 after 6.

NEWTON NW., 1341—Choice cool rm., adj. porch, twin beds; newly furn., redec.; shower; cross vent. Men. $5 ea. HO. 7044.

N. CAPITOL, 5611—2 cool rms.; single, $20; double, $25; near bath. RA. 1983.

N. H. AVE. NW., 4511—Newly furn. twin; shower; unl. ph.; $30; bus. RA. 4924.

NORTHWEST, cool fr. rm., sundeck, new det. home; conv. tr.; man. TA. 8977.

PARK RD. NW., 2055—Lg. dble. rm. (cool), twin beds; conv. trans. ADams 7208.

PERRY ST. NE., 2220—Dble. rm., twin beds; two girls; ref. HO. 0521.

R ST. NW., 2024, just off Conn.—Large rm., young man to share; $17. DU. 2257.

R ST. NW., 2908—Double room, suitable 2 young ladies; twin beds, next bath; home privileges; $15; conv. trans. NO. 8276.

R ST. N.E., 110 (off N. Capitol)—Lg. cool front rm., sgle. or dble.; ext. phone. Garage; men preferred. NO. 2703.

ROCK CREEK CHURCH RD. NW., 305—Lg. front rm., neatly furn.; suit. 2; unl. ph.; nr. trans.; men only. TA. 4116.

T ST. NW., 3531—Bedrm., 5 win. next bath, and sitting rm. WO. 9365.

TAYLOR NW., 303—Comfortable, clean single room; priv. home; fine transp.

TEWKESBURY PL. N.W., 1378 (off 14th)—Attr. single., nr. bath, shower. RA. 8040.

TEWKSBURY PL. NW., 1382—Dble. exp.; newly furn.; off 14th; conv. tr. RA. 3307.

THE WESTMINSTER, 1607 17th st. nw.—Newly decorated rooms, running water; electric fans; 24-hour elevator service.

V ST. N.W., 39—Off North Capitol; pleasant rm.; yg. woman; pvt. home; conv. tr.

WALK. DIST., 1827 16th st. nw.—Comf rm., next bath, gentleman, $5. DU. 9613; also basement apt.

1ST ST. NW., 2211—Lg. dbl. frt. rm., newly furn.; meals optl.; bus. car. DE. 3794-J

4TH ST. NE., 21, Apt. 1—Nicely furnished room for refined, quiet and employed gentleman, next to bath. AT. 0087-W.

10TH ST. NE., 237—Large, airy rm., unl. phone; prefer gentleman; $4.50. FR. 0254.

14TH ST. S.E., 957—Lg. rm. next bath; porch, innerspring mattress; newly furn; pref. 2 men; $3.50 ea. FR. 2111.

14TH ST. SE., 957—Lg. rm., next bath; porch, innerspring mattress; newly furn.; pref. 2 men; $3.50 ea. FR. 2111.

14TH ST. NW., 2532, Apt. 1—Cool room, twin beds; $15 each; reference. CO. 3175.

16TH ST. NW., 1825—Large double room; also room to share for gentleman.

20TH ST. NW., 1519—Private home; room, next bath; nr. Govt. bldgs.; gentleman.

41ST NW., 5308—Large frt. rm., private home; cont. hot water. WO. 8975.

49TH ST. NW., 4522—Cool attrac. front room, semipriv. bath; refined priv. home; N-2 bus at door; $22.50. WO. 4950.

116 C ST. NW.—Walking distance; $3 up; clean sleeping and l.h.k. rooms. DI. 5419.

1422 N ST. NW.—Room and kitchen (Electrolux), porch; also sgle., dble. rm.

1743 P ST. NW., Apt. 2—Twin beds, priv. bath; cool front room; nr. Dupont Circle.

3233 D ST. SE.—Lge. dble., twin beds, unl. ph.; $4.25 wk. ea.; meals optl. AT. 3145.

3520 10TH N.W.—Sleeping room; 1st fl., front; suit. 2 gentlemen; reas. MI. 6190.

4314 12TH PL. N.E.—Large front room, twin beds, extension phone in room; no other roomers. Decatur 0859-J.

5612 1ST ST. N.W.—2 gents., next bath; ½ block bus. GE. 1987 after 5 p. m.

$4 WEEK—Conv. location; small rm., nicely furn.; board optl. 723 G st. ne. AT. 1308.

$5 WK.—Near Capitol, 327 2d st. ne., apt. 4; dble. rm., innerspring mattress; good trans. FR. 7220.

ATTR. STUDIO ROOM
Newly furnished and decorated. Walking distance. Suitable for 1 or 2 girls. Unlimited phone. Conveniences. RE. 3859.

ATTRACTIVE ROOMS
Newly dec.; dble. or twin beds. Suit. 2 or 3. 1826 17th st. nw.

1818 BELMONT RD. N.W.
IS THERE A COUPLE IN
Washington who would appreciate an unusual living-bedroom, exceptionally large, beautifully furnished; 5 windows, fireplace, every possible comfort? Phone AD. 5251.

1713 18TH ST. N. W.
Nicely furnished 2nd floor front room; $18 month each person, 2 beds. Prefer gentlemen. DE. 3243.

NEW DON CARLOS
2007 O St. (Dupont Circle) NO. 4660
NEW FURNITURE, 75 CLEAN ROOMS
3 Tubs, Shower Baths on Each Floor! Phone in each room; large closets; maid service; elevator; benches on roof! Rates NOT Increased—Inspect Today! Take Bus to 20th and O or 20c Taxi.

HOTEL HAWTHORNE
Just opening; 140 rooms; everything new; planned for beauty and comfort; all rooms with running water; near bath and showers; elevator service; convenient to Government departments and downtown. Single, $7 to $9 wk; double $13 to $16 wk. 2134 G st. nw.

NEW AND CLEAN
1439 Clifton St. N.W.—Large sgle. rms., also twin bedroom vacancy. $4.50 each. New furn. Tub and shower. MI. 3582.

HOTEL HOUSTON
In Downtown Business Center, 910 E STREET N.W.
LIKE A NEW HOTEL WITH NEW FURNITURE AND NEW CARPETS AND MANY IMPROVEMENTS. ALL ROOMS WITH ELECTRIC FANS AND SHOWER BATH. RATES—SINGLE, $2.50 TO $3; DOUBLE, $3.50 TO $4.50. DI. 9845.

Housekeeping Suites 30A

CHEVY CHASE: lge., cool bedrm., entire d'stairs; 2 mos.; refined cple. EM. 0423.

GEORGETOWN—Lg., cool rm., sp. bath, Frig., grill priv.; fur. or unfur. DU. 1330.

MASS. AVE. NE., 717—Lge. front rm., kit., range, refrig., phone; unfurn. LI. 6364.

RHODE ISLAND AVE. NW., 1309—One room, kitchenette, semiprivate bath.

627 A ST. N.E.—One large room, all modern conv. Frigidaire, gas range, sink. Also basement room. Adults.

Rooms—Unfurnished 32

GEORGETOWN—Very large, cool room; semipriv. bath; Frigidaire. DU. 1330.

Wanted—Furn. Rooms 32A

SINGLE furnished room wanted by business man in apartment house within 5 blocks from Thomas Circle. Box 897, Post.

YOUNG man, 39, Gvt. employe, desires accommodation, country place. Box 889, Washington Post.

Suburban Rooms 33

ARLINGTON—Air conditioned; lge. room, bath; suit. 2 men. CH. 4689.

ARL.—Young man share desirable rm.; blk. bus. Conv. new Navy Bldg. GLebe 2154.

Suburban Rooms 33

CORNER RM., new home, S. and E. expos.; next bath; 1 block bus, 10c zone; $25; gentleman; quiet, temperate. OH. 9233.

SILVER SPRING, MD., 9714 Colesville rd.—Front room, dble bed, next bath, cont. hot water. SH. 1670.

15 MIN. from town, lovely air-cooled rm.; tile bath, shower; new home. SPruce 0412-M.

Room and Board 34

A JEWISH home; large room; twin beds, pvt. entr., pvt. bath, shower. NO. 4005.

AIR-CONDITIONED, new suburban home, large lawns, trees; graduate nurse; will take patients. HIllside 1587.

ALL NEWLY FURN., twin double; meals like home; $35 each. 1704 R st. nw.

ALL outside rooms; best food; good trans.; $32.50 up; Southern cook. AD. 6638.

ATTR. twin bedrm; pvt. apt.; $37.50 each. 1654 Euclid st. nw., Apt. 23. CO. 2730.

B ST. SE., 320—Single-double; nr. Cong. Library; $32 month. LI. 8594.

BEAUTIFUL newly furn. dble.; 2 men: $45 ea. inc. lunch, ldry. REp. 4788

BOY, Jewish home, unl. ph.; Friendship Hts. car at door. 2814 Wisc. EM. 5217.

CATHEDRAL N.W., 2256—Cool dble.; exc. meals; unlim. phone; $35 ea. AD. 4637.

CONN. NW., 1836—High, cool, elevation; dble., sgle.; $38 ea.; plenty baths. shrs.

COOL, comfortable rooms; good food; $35 up. 2926 Upton st. nw. EM. 7655.

DOWNTOWN, 1629 16th nw.—Desirable vacancy; delic. home food. MI. 9236.

DOWNTOWN, 1301 Rhode Island ave. nw. Desirable rooms, $27.50 up.

DOUBLE, single rms., a. m. i.; block bus. $8 ea.; refined man. Rockville 119.

DUPONT CIR. vicinity (1604 19th N.W.)—Attr. vacancies. $40 ea. MI. 0265.

FREE French family; limited No. paying guests. 1632 Newton st. nw. AD. 0679.

LAMONT N.W., 1822—Desirable double room, $36 each; English basement single, private entrance, $40. ADams 5223.

LARGE historical estate, 10 miles from city. Special rates employed people with cars. Capitol Hts. 805-J-4.

MASSACHUSETTS AVE. NW., 1776—A distinctive home for young people in an unsurpassed location; reasonable.

NEWLY FURNISHED rooms; board optl.; cool, airy. 3364 18th st. nw. HO. 8033

N.W. SUBURB—So. rm.; 1-2 men; $37.50 ea.; pvt. home; 2 bl. trans. EM. 5677.

N. H. AVE. NW., 1706—Comf. sgle.-dble.; also base. rm., 2 men; excellent food.

NEWTON NW., 1814—Cool rooms, 3 large clos.; unl. phone; $37.50 up. AD. 7323

PARK RD. NW., 1844—Single rm., next bath, shower; wholesome food; $35.

WYOMING N.W., 2011—Studio double for 2 men; semiprivate bath; 2-way tran.

KING SMITH STUDIOS
1751 NEW HAMPSHIRE AVE. N.W.
Attrac. single and double rooms; one with pvt. bath; summer months; ladies only

Children Boarded 35

MOTHER'S CARE—Grade A milk, fresh vegetables, eggs, laundry. $6. Herndon 159

Country Board 37

BEAUT. ESTATE—All conven.; excel. cook; ½ hr. from Washington rd. to Annapolis. Mrs. T. B. Clagett, Mitchellville, Md.

WANTED—Convalescent requires bed rest several mos., within 100 mi. of D. C.; quiet, pleas. atmosphere, good food essential; prefer reg. nurse; write full particulars first letter. Box 893, Wash. Post.

Summer Camps 41

CAMP DUDLEY, Churchville, Va.; boys, girls up to 11; state ap.; swim., rl., crafts. Reas. Mrs. N. D. Calhoune, Staunton.

Wanted Room—Board 43

ELDERLY lady desires single room and board. Preferably Chevy Chase, D. C. WO. 6946.

Apartments—Furnished 45

A LARGE rm., Venetian blinds, fireplace; a.m.i.; $35. 1217 18th st. ne. LI. 8318.

A SUBLEASE to Nov. 1 nicely furnished 2-bedroom apartment; 2 exposures; outside porch. AD. 3500.

ALCOVE bedroom, big living room, kitchen, utensils furnished; semibath; adults only; $42.50. 2121 15th st. se.

ALEX., VA.—Beautiful Rosemont, 703 Russell rd., Sigel Apts. 2 bedrms., living rm dinette, kitchenette, porch, bath. Open daily and Sun. to 9:30 p. m. TE. 2323

AIRY entire 1st fl. liv. bedrm., dinette, kit., parquet fl. Also 2nd fl., 3 rms. 3223 13th nw.

CALVERT ST. NW., 2401, Apt. 209, opposite Shoreham Hotel—2 rooms, kitchen, bath, complete $75. CO. 4741.

CHASTLETON HOTEL—Share two-room, kitchen, bath apt.; with 2 other girls. Maid serv. DU. 1000, ext. 752, aft. 5 p. m.

COOPERATIVE apt., downtown; sell or rent 2 rooms, kitchen, bath, foyer; sw. exposure; $90. CH. 9616.

CROSS ventilation; walk. distance; 2 rms., k., b.; refrig.; complete. 1313 R. I. nw.

DECATUR PL. NW., 2122, Apt. 28—Complete 5-rm. apt.; $120; Aug. 1 thru winter. Mrs. Turner. MI. 0002, morning.

DOWNTOWN, 1745 K St. N.W., Apt. 603—Bright, newly furn. 2 rms.; convenient; see janitor.

FAIRMONT ST. NW., 1449—Newly furn. and decorated basement apt.; private entrance. $45. HO. 9858 before 5.

FRANCIS SCOTT KEY APT. HOTEL, 20th and F sts. nw.—Fireproof; A. A. A.; one-room, kit., dinette, priv. bath; 1 or 2 persons; day, week; Frigidaire; fully equipped; nicely furnished. NA. 5425.

GLOVER PARK—2 rooms, dinette, kitchen and bath; not more than six weeks. Telephone EM. 2224.

K ST. NW., 1015—1st fl., 2 rms., sleeping porch. Frigidaire. $11.50 week.

MT. PLEASANT NW.—High, cool, convenient location; living room with five south-front windows, kitchenette, bedroom, bath (with shower); $49. CO. 3720.

N. H. AVE., 1272, cor. N—1-2 rms., kit., bath; util. includ. Apply janitor.

SUBLET TILL SEPT. 15—2 rms., kit., bath, 1610 16th st. nw., apt. 708, aft. 5.

WARDMAN—Choice corner apt.; 3 breezy expos., spacious liv., din. rm., kit., 1 dble. bedrm., dressing rm., balcony; several mons.; ph. Kent, a. m. or eve., COl. 2000.

10TH ST. NW., 1239—2nd floor, front, bed-living rm., lge. kit.; Frigidaire; bath.

15TH ST. NW., 2015—3 bedrooms, living rm., kit., bath; linen; $85. NO. 1420.

19TH ST. NW., 1626—One room, kitchen apt. Elec. refrig. All utilities incl. $10 wk.

Cheerful Corner Apt.
2 rms., kitchenette bath, $80; another 2-room available, $67.50. The Allen, 1 block from east end Calvert St. Bridge. 2410 20th st. nw. Manager on premises.

STUDIO SUITE
Two rm., priv. bath and screened porch, overlooking garden, in charming, old Alexandria home. Facilities for getting breakfast. 14 min. to downtown Washington. TE. 3203.

Furn. or Unfurn. 46

CHEVY CHASE—Bachelor apt. Priv. entrance and bath, $26. 10c zone. WI. 9113.

Excellent apartments 1 to 6 rooms . . . furn or unfurnished . . . proof building . . . de ful sun decks.
The Cavalier
3500 Fourteenth St. N.W.
FRED B. FOSTER, Mgr.

Apartments—Unfurn. 47

ALEX.—Attrac. high-ceiling apt., old Colonial charm with a. m. i., 2 spacious rms., large kitchen, bath; $65. TE. 5079

ATTRAC. 2d-floor corner, 3 rms., kit., tile bath, shower, refrig.; util. furn.; cedar closets; adults. 4441 14th ne. HO. 8993.

CAPITOL, Navy Yd. walk. dist., 721 S. Capitol. Non h.k., 2 rms., b., sh'r.; 2 f'places; also 2 rms., kit., b.; clean, cool.

HEMLOCK ST. NW., 1214—3-rm. apt.; light, heat; $42.50; adults. RA. 8142.

NEARBY VA., 15 min. d'town—3 rms., kitchen, bath, garage; private entrance; Christian couple only; $60. OX. 0488.

NEARBY MD.—2 rms., kit., bath; pvt. entr. All util.; entire 2d fl.; $47.50. WAr. 7877.

QUEEN ST. NE., 1310—2 rms., kit., bath; scr. porch; utilities; adults; $45.

TAKOMA PARK, MD.—Two rooms, dinette, kitchenette, bath, yard. $40. SH. 4496-W.

2814 5TH ST. N.E.—3 bright, cool rooms; all utilities incl., only $46. DE. 1998.

Continued on Following Page.

Apartments—Unfurn. 47

Continued From Preceding Page.

1311 11TH ST. N.W.
2 rooms and bath $34.50
GEORGE F. HANE, INC.
814 F St. N.W. NA. 3964.

59 EYE ST. N.W.
3 rooms, kitchen and bath..........$41.50
WM. H. SAUNDERS CO. DI. 1015.

1106 HOLBROOK ST. N.E., No. 3—Three rooms, kitchen, bath, back porch; heat and hot water furnished; storage space and laundry trays in basement. Rent, $47.50. Apply HIMMELFARB PROPERTIES, 474 K st. nw., MEtro. 1107.

1443 SPRING RD. N.W.
(Adjoining Rock Creek Park)
Living room, bedroom, Murphy bed closet, kitchen and bath, $57.50. Convenient to stores, schools and transportation. Resident Manager at 1441. RA. 8531. National Mortgage & Investment Corp. 1312 New York Ave. N.W. NA. 5833.

2604 IRVING ST. N.E.
6-room first-floor flat electric refrigeration, oil heat, porch.
RANDALL H. HAGNER & CO., INC.
1321 Conn. Ave. DEcatur 3600.

Lyon Village Apartments
3000 LEE HIGHWAY.
One bedroom, $65; two bedrooms, $77.50; gas, electricity, water and heat included. LYON, INC., CHestnut 7070.

FLAT
1426 Staples St. N.E.
2 rooms, kitchenette, dinette; gas heat; good condition $42.50
FREDERICK A. BLUMER.
617 Pa. Ave. S.E. FR. 1088.

2307 15TH ST. N.W.
Attractive; Apt. 201—Living room with fireplace, 2 bedrooms, dinette, kitchen, bath, cedar closets. $70.00
SHANNON & LUCHS CO.
1505 H St. N.W. National 2345.

Desirable Apts. in Good N.W. Sections.
MT. VERNON CORP.
9th and Mt. Vernon Pl. N.W. NA. 5536.

2625 3D ST. N. E.
2 rooms, kitchen, bath, free gas, elec. $47.50. Apply res. mgr., Apt. 104, 313 Evarts St. N.E.

WAGGAMAN-BRAWNER
1700 Eye St. N.W. ME. 3860.

1946 2D ST. N.E.
3 rms., kitchen bath $52.50
813 EAST CAPITOL ST.
3 rms., semiprivate bath; heat, light, gas furnished $37.50
FREDERICK A. BLUMER.
617 PENN. AVE. S.E. FR. 1088.

5510 FIRST ST. N.W.
$55.00
All utilities included; 2 unusually large rms., tile bath with shower, fully equipped modern kitchen.
LEE D. LATIMER CO.
507 Investment Bldg. NA. 4146.

DELIGHTFUL
2456 20th ST. N.W.
2 rooms, kitchen, dining room, foyer, bath. Beautifully decorated. Overlooking Rock Creek Park. Resident manager and elevator service.
McINTIRE CORP. AD. 6150

5619 FIRST PL. N.W.
(Between Longfellow and Madison.)
2 rooms, kitchen, dinette, bath. Heat on tenant's meter. Available August 15. $45
FRANK S. PHILLIPS. DI. 1411.

1832 BILTMORE N.W.
3 rooms, kitchen and bath. Adults.

1754 LANIER PLACE N.W.
3 rooms, kitchen, bath, porch..........$50
Apt. No. 5—Electric Refrigeration on House
BOSS & PHELPS
1417 K St. N.W. NA. 9300.

$45—LARGE APARTMENT
"RANDALL MANSIONS."
1900 LAMONT ST. N.W.
Very desirable apartment, available August 1st. Foyer, large living room, dressing closet with Murphy bed, large kitchen and bath with built-in tub and shower. Located in a MODERN, FIREPROOF BUILDING; ELEVATOR. Adjoining Rock Creek Park.
SHANNON & LUCHS CO.
1505 H St. N.W. NAtional 2345.

THE STANLEY ARMS
1125 12th St. N.W.
$50 1 room, kitchen, dinette and bath. Elevator. Electric refrigeration. Resident Manager.
AMERICAN SECURITY & TRUST CO.
NATIONAL 4815.

SHADYBROOK APARTMENTS
1 room, dinette, kitchen & bath...$45.00
2 rooms, dinette, kitchen & bath...$53.50
All utilities included.
Resident Manager. EM. 0950.
H. G. Smithy Co.
811 15th St. N.W. NA. 5903.

1216 10TH ST. N.W.
1 and 2 rms., kit., bath, $37.50 to $45.

READY SEPTEMBER 1
THE CROYDON
1815 17th St. N.W.
8-Story, Elevators, Switchboard.
1 Room, Kitchen and Bath.
Phone DI. 5014 for Reservations.

719 Fifth Street N.E.
4 rooms (2 bedrooms), kitchen and bath; large rear porch; $45.00. Tenant furnishes heat.
HENRY J. ROBB, INC.
1024 Vermont Ave. District 8141.

2440 16TH ST N.W.
PARK TOWER, OPPOSITE MERIDIAN HILL PARK—
5 rooms containing living room, dining room, kitchen, 2 baths $150.00
Carpeted halls, switchboard, 3 elevators, refrig., garage. Resident Manager.
SHANNON & LUCHS CO.
1505 H St. N.W. National 2345.

Offices—Rent 50

WANTED by Welfare Agency, 5 or 6 room office in 1st taxi zone. NA. 0400.

Stores—Rent 53

A DESIRABLE business location in thickly populated residential section in Silver Spring area; large, modern daylight store, 27x60, with basement, frontage on two streets, ample parking lot facilities, long lease, at moderate rental for responsible tenant. Suitable for most any type of business. Call SLigo 3529 or come to inspect at 521 Dale Drive Silver Spring, Md.

1615 KENILWORTH AVE. N.E.—Large, all-modern store. Rent reasonable. Apply HIMMELFARB PROPERTIES, 474 K st. nw. MEtro. 1107.

Houses—Furnished 54

AN unusual home for refined adult family; cozily furnished; walk. dist. Govt. bldgs.; very reas. Phone LI. 7483.

CLEVELAND PARK—Detached 8-room house in fine residential section; 4 bedrooms, bath, 1st-floor lavatory, fireplace, piano; oil heat, elec. refrig.; lavatory, laundry tubs, elec. washer, maid's rm. in basement; built-in garage; completely furnished except linens; convenient to buses, schools, stores and cathedral; $125 monthly. EM. 2326.

GEORGETOWN — Semifurnished modern house for Aug., Sept.; 2 bedrms., garden; $100; maid avail. MI. 5500, 8-9 a.m.

NEARBY VIRGINIA—Nicely furnished, 7 rooms, tile bath, 3 bedrooms, large lot. $90. Call CHestnut 7115.

WESTMORELAND HILLS—To Sept. 15; 3 bedrms, 3½ b., comp. furn. OL. 6261.

Want to Rent Houses 55A

WE NEED HOUSES
Clients waiting for desirable houses in all sections. Prompt and efficient service. "WASHINGTON'S RENTAL SPECIALIST"
DIXIE REALTY CO.
1417 L St. N.W. NA. 8880.

Houses—Unfurnished 56

ARLINGTON (1908 N. Quincy)—6 rooms, 2 baths, h. w. h., 2 porch, garage, yard.

ARLINGTON, VA.—Very unusual Spanish type house with acre of ground, available Aug. 1st for particular tenant. Entrance hall 6x16, living room 16x28 with fireplace, dining room 16x16, modern kitchen, 8 cu. ft. refrigerator, new elec. range, 3 bedrooms, large tiled bath with separate shower stall, 2 servants' rooms and bath; double garage; oil h.-w. h.; auto. h. w. Large terrace; boxwood, dogwood, trees. Newly decorated throughout. 10c bus. Lease and references required. $165 mo. LAMBORNE, 6006 Wilson blvd. CH. 4213.

CHEVY CHASE, D. C.—6 rms., den, bath; new condition; $95. Nearby Va., 7 rms., 2 baths; vacant Sept. 1; $75. Md., near Balto. blvd., 4 rms., bath; vacant Aug. 1; $40. Or better yet, buy detached homes built at depression values; save 35%. Fulton R. Gordon, owner, 1427 Eye st. DIst. 5230. Office also open 7 a. m. to 9 p. m.

COLLEGE PARK, MD., 4802 Amherst rd.—7-room brick, garage, wooded lot, $75 month. WAr. 1224; WAr. 7364.

FALLS CHURCH, 114 Linden Lane—Stone house, practically new, 7 rooms, bath, maid's rm., play rm.; oil heat; garage; garden; $100 month. EM. 6831.

NEARBY MD.—Attractive 10-room residence on a knoll overlooking surrounding country; electricity, bath, oil burner; $90. Henry Schaffert, 943 Eye. NA. 7863.

NEARBY VA.—New Colonial brick; 6 rms., 1½ baths, screened porch, garage, wooded lawn, etc. 10c trans. ALex. 6633.

Houses—Unfurnished 66

PETWORTH—Semidet, 6 rms., 3 bedrms.; automatic oil heat; $60 month.
WASHINGTON REALTY CO. GE. 8300

RENT Aug. 1st, 5-yr.-old mod. brick house; 3 bedrms., 2 baths. Finished basement and attic; conv. loc. in District near Chevy Chase, Md. EM. 5124.

$50, FORESTVILLE, MD.—5 rooms, bath, gar.; shaded lot; 20 min. d'town. HI. 0630.

3406 15TH ST. N.E.—4 bedrooms, s. m. i., built-in garage. Rent, $70. Apply HIMMELFARB PROPERTIES, 474 K st. nw. MEtro. 1107.

Vacation Places 60

—NEW JERSEY—

ATLANTIC CITY, New Seabreeze Hotel, Mo. ave. & Bdwk.; ocean view rms.; new fur., innersps. mattresses; run. water, showers; lobbies, sun deck; $1 day; $6 wk.

SALE—BEACH HAVEN, 3d & Bay Aves., 7 rooms, furn. All conv. Small down payment. Make offer. 2500 W 9, Chester, Pa.

WILDWOOD—Attrac., efficiency apts. Fine loc., nr. bch. H. & C. water. Ev. Conv. Linen, silver, $18 wk. up. 316 E. 17th ave.

Shore-Waterfront—Rent 61

FURN. cottage directly on bay nr. Kenwood. Sleeps 8; elec., gas, shower bath, elec. refrig. $30 week. Box 895, Wash. Post.

Real Estate Loans 62A

MONEY ON SECOND TRUST.
We will buy second-trust notes, D. C., nearby Md. or Va. Reasonable rates.
NATIONAL MORTGAGE & INVEST. CORP.
1312 New York Ave. N.W. NA. 5833.

2ND TRUST MONEY
We have Ample Funds for Purchase of Notes Secured On
RESIDENCES
APARTMENTS
BUSINESS
INVESTMENT PROPERTIES
THE AMERICAN CO.
807 15th St. N.W. NA. 8032.

CONSULT US ABOUT YOUR
CONSTRUCTION LOANS,
FHA LOANS
TERM LOANS
Or about funds which we have available for purchase of second-trust notes.
REAL ESTATE MORTGAGE & GUARANTY CORPORATION.
1610 K St. N.W. NA. 1403.

HOME OWNERS!
Second-trust loans on D. C., nearby Md. and Va. property made by reliable company without excessive title charges or appraisal fees. Low rates. Easy terms. No delay. Also signature loans.
SECURITY FINANCE CORPORATION
838 Investment Bldg. District 8672.

Sale Investment Property 65

NEW 4-FAMILY APT. BLDGS., near 14th and Md. ave. ne.; $12,500. C. J. JONES, 623 Union Trust Bldg. WO. 9309.

4-FAMILY FLAT—Good N.W. sect.; nearly new bldg.; rents $2,100 year; price, $13,700. WALTER M. BAUMAN, No. 1 Thomas Circle. NA. 6229, WO. 0747.

EXCELLENT INVESTMENT.
$3,850 Buys this attractive 5-room brick and 2-room frame in the heart of Southeast. Total rental, $32.00 per month. It can't last.
Leo M. Bernstein & Co. ME. 5400.

DOWNTOWN CORNER
1st commercial; 90-D. Lot 50x128; 6 houses, now rented. One block from new District Bldg. Price, $40,000.
JEROME S. MURRAY
1331 G St. N.W. RE. 2460.

ATTENTION INVESTORS
Here is an 8-unit apt. building that can be bought for less than 5 times the annual rental. Located in a very convenient downtown section, this bldg. has just been completely remodeled. It contains eight 2 room, kitchen and bath apts, equipped with refrigerators and a new automatic Iron Fireman stoker. Fully rented and being sacrificed for only $16,000. It won't last. For further information, call Mr. La Vine.
R. A. HUMPHRIES
808 N. Capitol St. Realtor NA. 6730.

Sale Houses 66

BUY depression value built homes. Chevy Chase, D. C., nearby Md. and Va. Save 35%. Fulton R. Gordon, owner 1427 Eye st. Dist. 5230.

CHEVY CHASE, D. C.—5320 42d st. nw. Semidetached brick; 7 rooms, bath, sleeping porch; storeroom in attic; built-in garage; house has been newly papered and painted; floors refinished; new shades; house in perfect condition; must see to appreciate. Open. HObart 0145; after 4 Sunday COlumbia 7923. Owner.

EXCELLENT ROOMING OPPORTUNITY—Attractive 10 rooms, 2 baths, oil burner, large porches. Convenient N.W. location. Nice yard; garage space. Priced reas. Easy terms. E. W. BAILEY, AD. 4786.

N. CAPITOL ST., 1843—Six-room house, all newly decorated; hot-water heat, oil burner; $6,750. Call COl. 0451-J.

NEAR THE CAPITOL—11 rooms, 3 baths; oil burner. Just off Md. ave. ne. $1,000 cash, easy payments. Call E. J. Williams, LI. 3143, or E. W. BAILEY, AD. 4786.

NEARBY MD.—7-room house, practically new; h.-w.h.; etc.; 6 acres ground; $4,150. S. T. ROBERTSON, 7601 Old Georgetown rd., Bethesda, Md. WI. 1444.

SILVER SPRING, MD., 8212 Queen Anne Dr. (3 blocks off Ga. Ave.)—5-room and bath brick bungalow; oil h.-w. h., insulated attic, slate roof, brick garage. Near parochial and public schools. Reas. priced, $7,150; terms.
SILVER SPRING REALTY CO., INC.
8632 Colesville Rd. SH. 7162.

V ST. NE., 21—Well constructed; 6 large rms., bath; oil heat; large yd.; conv. neighborhood. Owner, $5,500; easy terms.

IDEAL FOR ROOMING HOUSE.
Near 14th and Fairmont. Partly furnished, 11 rooms; good cond.; full basement; oil heat, automatic hot water; full-length screens; $11,950. Cash, $2,000; balance, easy terms. Owner, CO. 8344.

COZY BUNGALOW.
If you like fine shade trees and an extra large lot, be sure to see 1138 Chaplin st. se., a good value at $6,950. Inquire at branch office, 3601 Alabama ave. se., LI. 1000.
ADELBERT W. LEE.
1343 H St. N.W. DI. 4600.

6816 OAK LANE, CHEVY CHASE, MD.
New center-hall plan detached brick having FOUR BEDROOMS; first floor den and lavatory, air-conditioned oil heat. Near three schools. Price, $10,950.
Drive out Conn. Ave. to Underwood Street and turn left two squares to Oak Lane.
SHANNON & LUCHS CO.
1505 H Street N.W. NAtional 2345.

WOODSIDE BARGAIN.
Large Colonial. Six large rooms, 2 baths, double garage. Convenient to schools, stores and bus. Unusually easy terms.
SILVER SPRING REALTY CO., INC.
8632 Colesville Rd. SH. 7162.

Country Club Section
5 BEDROOMS—$16,950.
Close to Chevy Chase Country Club, on quiet shaded street, a modern brick home of English design. Unusually spacious first floor plan, excellent for entertaining; 3 baths, 2-car garage; automatic heat. Attractive rear garden.
FRANK S. PHILLIPS DI. 1411

NEAR 16TH AND NEWTON.
See this bargain immediately. Ten nice rooms, all above basement. Clean and attractive; nearly new oil furnace. Only $7,500, with $1,500 down, if sold this week. R. M. DE SHAZO, 1123 14th st. nw. NA. 5520.

CHEVY CHASE, D. C.
(Near Chevy Chase Circle)
Owner anxious to sell this delightful center-hall Colonial brick. Large living and dining rooms, breakfast room, 3 bedrooms and 2 baths. 2nd-floor library 17 ft. x 17 ft. with open fireplace. Finished attic, maid's quarters, 2-car attached garage. Near schools and transportation. Phone G. F. MIKKELSON & SON, WOodley 1156.

SILVER SPRING AREA
Nearing completion, 2 and 3 bedroom homes in excellent location. Reasonably priced, easy terms.
SILVER SPRING REALTY CO., INC.
8632 Colesville Rd. SH. 7162

HEART OF SILVER SPRING
609 BONIFANT ST.
6-room brick, 1 bath, basement toilet. Garage. Center-hall plan. Located on beautiful wooded corner lot, close to transportation, schools and stores; $8,950.
GRAHAM-HALL, WISC. 3280.

A SMALL ESTATE
Here's an exceptional opportunity to own a country home in nearby Md. This 4-bedroom residence (in new-house condition) is situated on a rolling, wooded tract, comprising 1 acre and commanding a good view. Lovely trees, shrubbery and flowers. The house contains a large living room, dining room, library, sun porch, lavatory and kitchen on the first floor. 3 bedrooms and bath on second floor. 2 bedrooms on third floor. Oil heat.
Only $12,500 for immediate sale.
ROBERTS E. LATIMER
7733 Alaska Ave. GE. 1270

Sale Houses 66

NEW BRICK HOME
6 rooms, 2 baths, garage, recreation room with fireplace. Located in Bethesda. Priced right.
GRAHAM-HALL, WISC. 3280.

TRINIDAD SECTION
$4,950
A genuine value in a row brick home containing 6 large rooms, bath, h.-w. h., full cellar and 2-car garage. See this bargain at once.
R. A. HUMPHRIES
808 No. Cap. Realtor. NA. 6730.

WHITE PAINTED GEORGIAN
$11,950
A really smart new brick home at an amazingly low price situated in a highly restricted community — 20 minutes to midtown—contains 6 big rooms, 3 bedrooms, 2 baths, attached garage with service passageway to kitchen. Lot 55x100.
FRANK S. PHILLIPS—DI. 1411

$6,350
Northwest above Rhode Island ave., near North Capitol st. Attractive 3-story brick, contains 10 rooms and bath; arranged for light housekeeping apartments; has hot-water heat, 40-gallon storage water heater; garage. Excellent income producer.
L. T. GRAVATTE
729 15th St Realtor NAtl. 0753.

3 BLOCKS, LEE BLVD.
Beautiful new 5-rm. bungalow; tile bath, fireplace, screened porch; oil burner; air-conditioned; full basement; large attic with clear oak floors; 5 windows; insulated, lighted, heated. A rare bargain at $5,990. No settlement charge. Reas. terms. In beautiful Glencarlyn; ½ blk. to bus. To reach, drive out Lee Blvd. 2 mi. beyond Glebe rd., turn left 3 blks. to 5817 3rd St. So., Arlington, Va. HAMILTON HOMES, INC., 3708 6th St. So. CH. 2681.

COLORED—Near 13th and R nw.; 7 rooms, hot-water heat; cellar; garage; $5,950. Call DE. 1160.

COLORED—Open 6 to 9 p. m., 502 Columbia rd. nw.; 6 rooms; oil heat, 3 porches 2 glass-inclosed and heated); double brick garage; full cellar; beautiful condition throughout. Owner sacrificing. $6,950; terms. DE. 1162.

COLORED
737 Euclid st. nw.—4 rooms, hot-water heat, electricity. Deep yard to alley. Will be newly reconditioned; $4,950; $750 cash required. Mr. Trescott, DI. 7730-WO. 7176.

Wanted—Houses 67

CASH for houses, brick or frame, white or colored. D. C. only. Immed. settlement. E. A. GARVEY, 1126 Vt. ave. nw. DI. 4508.

IN D. C.—6 to 9 rms., under $7,000; all cash or equity cash. E. W. BAILEY, 1435 Meridian pl. nw. AD. 4786.

WANTED—5 or 6 room house in Silver Spring or Bethesda area; $7,000 or under. State terms. Box M-586, Wash. Post.

WE WILL pay cash for your house. Call us. ATCO PROPERTIES, INC., 915 Eye st. nw. ME. 5800.

GET OUR OFFER BEFORE SELLING.
KAY REALTY CO. RA. 2200, GE. 0518 eve.

Sale, Rent or Exchange 68

CLEAR GARAGES, extra land nr. Ga. ave. Emerson st.; reduced. Cor. Business property nr. 14th and Park rd.; $10,000 below cost, terms. Clear cement bldg. pt. 2-story on Md. Hwy. ½ of cost. N. E. RYON CO. NA. 7907, GE. 6146.

MANY TRACTS ripe to develop, subdivide in lots or small farms. $25-$895 per acre, terms, what can you offer. Business property, D. C., Md. Shore cottages. Gas station locations. N. E. RYON CO. NA. 7907, GE. 6146.

Sale Lots 69

ARLINGTON—Off Lee Hwy.; improved lot, 80x130; fruit trees. $800. CH. 0050.

BUILDERS' ATTENTION—Beautiful wooded lots in Sligo Park (North Hills and Forest Hills). Reas. priced quick sale.
SILVER SPRING REALTY CO., INC.
8632 Colesville Rd. SH. 7162.

CHEVY CHASE, MD.—Level lot, 75x100; all improvements in. Trees. $2,000.
A. D. CRUMBAUGH, Realtor.
4908 Wisconsin Ave. WO. 1-3-6-4.

CLARENDON, VA.—Zone gen'l. business. Lot 120x365. Cor. Wilson blvd.-Pollard, sell, build for rel. tenant. GE. 4129.

CHOICE LOTS — HILLCREST SECTION.
RANDLE & GARVIN.
949 9th St. N.W. RE. 2213.

Industrial Sites 69B

COMMERCIAL AND INDUSTRIAL SITE
Railroad Siding Available
88,000 sq. ft. fronting on River Road 210 feet. Property is well graded and priced at 60c per sq. ft. if sold as an entirety.
DOUGLASS E. BULLOCH & CO.
REpublic 3087

Suburban for Sale 70

ARLINGTON, VA.—Near country club. Distinctive and charming 3-bedroom 2-bath home; frame and solid concrete. Large dressing room with running water; 3 fireplaces; built on 2 levels; modern oil heat; double garage; over 2½ acres ground, beautifully landscaped. Large old trees, ravine, stream. Substantial cash payment required. LAMBORN, 6006 Wilson blvd. CH. 4213.

BETHESDA, MD., 4821 Leland—Express bus; Dutch Col. brick; 6 rms., oil burner; redec.; space for additional rm.; $7,950, with $700 down or $7,300 cash. WI. 1794.

CHEVY CHASE, MD., 412 Cummings lane—7-room house, 1½ baths, screened porches; h.-w.h.; fruit and nut trees on ¾-acre lot. Ideal for children. WI. 4799.

COLLEGE HEIGHTS—Nr. Univ. of Md.; spacious 6-rm. home. Excellent neighborhood, good schools; fireplace, 1½ baths, breakfast nook, pantry, side porch, large closets. Full base., tubs, shelves, auto. h. w., garage. Priced low. Excell. Investment Owner, HYatts. 0349.

NEAR the Penn Daw Hotel, off Richmond hwy.—5-rm., bath bungalow; a. m. i.; oil heat; large yard; $5,250. Terms. COl. 2025, Ext. 124, after 5.

NEARBY MD.—4 rooms, bath with shower; auto. h. water, hardwood firs.; wooded lot; $2,850; $175 down. Owner, HI. 0559.

NEARBY VA.—A rare opportunity; brick home, less than year old; 3 unusually lge. bedrms.; $7,250; easy terms. JA. 1865

NEARBY MD.—2-story frame, 6 rooms and bath; 2 acres ground; $4,250. S. T. ROBERTSON, 7601 Old Georgetown rd., Bethesda, Md. WI. 1444.

NEARBY VA.—6-rm. brick colonial, 2½ baths, full attic, breakfast nook, knotty pine rec. rm.; large screen pch.; lot 70x200; $10,500 terms. 6 other stone and brick houses, $9,950 to $16,000. Unusual value. See these before you buy. MAC LINDSEY, CH. 6213.

NEW detached, 5 rms., fireplace, full basement, attic, air-cond.; nr. school, bus. CH. 8877.

TYSONS CORNER, VA.—10 miles D. C. highest point in Fairfax Co.; 1½ acres in shade trees. Frame bungalow (4 yrs. old), 4 rooms and bath, oil circulating heat, elec., Philgas; also log cabin, 12x24 elec., Heatrola, fireplace; $4,900; $500 cash, $45 mo. J. A. BAKER & CO., 1112 N. Irving st., Arlington, Va. CH. 5070. Closed Sunday.

ARLINGTON, VA., BARGAIN.
Two-story brick Colonial; 5 rms., 1½ baths, linen, cedar closets; 2 pchs. (1 screened), oil heat. Vene. blinds, complete base., brick gar. Large cor. wooded lot, lily pool, flowers; $9,750. Owner. GL. 3149.

COTTAGE—$4,500
Nearby Va.—6 rooms and bath; ½-acre lot, lovely landscaping. Conveniently financed. G. W. Walters, 119 S. Royal st., Alexandria, Va. ALex. 1064.

COZY COUNTRY HOME
Just like new; 6 rooms and bath; garage; modern to the minute; ½ acre; beautiful lawn, shrubbery, trees, garden. A pickup at $5,950. Silver Spring vicinity.
SILVER SPRING REALTY CO., INC.
8632 Colesville Rd. SH. 7162.

SACRIFICE
A large, comfortable brick home on about ½-acre corner lot, with view of the river and only 10 minutes from the White House, in heart of AURORA HILLS, VA.; very large rooms downstairs and 3 bedrooms and 2 baths on second floor; owner will sell for $13,500 which is less than the mortgages. Splendid buy for home or investment. Phone JAckson 1710 or 1711.

$5,980—EASY TERMS
Distinctively styled new brick bungalows. Basements for doctors or hobby rooms; being at ground level; copper pipes, screened porches, American Radiator heating system with summer-winter hookup; 2 large bedrooms, attic, large kitchen; $10,000 neighborhood; quiet, cool. 6500 N. Washington blvd. (past Claude Swanson High School); 4½ per cent first trust. BUILDER, CHestnut 0001.

Trailer Tintypes

Suburban for Sale 70

UNUSUAL ARRANGEMENT
3 level, 6-room brick bungalow; oil heat, built-in garage. In best section of Silver Spring, close to everything. Priced right. Shown by appointment only.
SUBURBAN REALTY CO. SH. 4161.

The House of Charm
This beautiful Beverly Hills 4-year-old brick home with high elevation on a nice corner lot, 70 by 125 ft. This home consists of living room with fireplace and built-in bookcases, dining room, kitchen, 2 large bedrooms and bath on second floor. Large screen porch, recreation room, built-in garage, oil heat with summer and winter hookup. Recessed radiation, Venetian blinds, curved flagstone walk set in concrete; transportation one block. Shown by appointment only. J. Wesley Buchanan, 1501 Columbia pike. CHestnut 1341 or OXford 2798.

VIRGINIA COLONIAL
3 Bedrooms—2½ Baths
Here is a lovely brick home built 3½ years ago. Owner transferred. Large living room with fireplace, screen porch, full sized dining room, kitchen with breakfast nook and extra porch, master bedroom with private bath, 2 large bedrooms with another bath, large attic. House thoroughly insulated, slate roof, finished recreation room with fireplace and ½ bath. Loads of shrubs and flowers; extra wide lot; exclusive neighborhood; close to 2 bus lines, stores, schools and churches.
The owner has spent considerable money in additional improvements including venetian blinds throughout. Price, $11,500 for quick sale. House worth a great deal more. Inspect by appointment.
JAMES M. DOYLE
5501 N. 15th St. CH. 1074.
1 Square From N. Wash. Blvd. at Illinois.

Sale Acreage 72

COLESVILLE—5-acre tract, fronting on Colesville rd.; elec., phone. Also many other tracts, 2 to 30 acres. Easy terms. Many farms for sale. Open eves. John Burdoft. Colesville, Md. Ashton 3846.

SO. OF MANOR CLUB—10 acres at $290 an acre; 30 acres at $250 an acre; 138 acres at $175 an acre. SH. 7162.

Sale—Farms-Land 73

—MARYLAND—

UPPER Montgomery County farms and country homes. SIDNEY THOMPSON, broker, Poolesville 2251.

150 ACRES—Stone house, overlooking Susquehanna River; 26 acres woods; 35 acres young orchard, variety of fruit; shrub., evergreens. Forced to sell or exch. for prop. in D. C. or vic. Owner, DE. 3300.

$6,500, BARGAIN—25 acres, all under cultivation; productive little farm; 7-room house; all outbldgs., in good shape; elec.; on concrete road, commuting distance. Plenty other farms. Open eves.
JOHN BURDOFT.
Colesville, Md. Ashton 3846.

—NEW HAMPSHIRE—

276-ACRE farm, 90 acres tillage, balance pasture and estimated 500,000 of pine timber; on Route 10 in the town of Bath, N. H.; 120'x40' barn, cement cow stable in basement, 3-car garage, sheds and shop; 11-room house, all hardwood floors, furnace, bathroom, hot and cld running water, electricity, 2 lge. porches; excellent opportunity for tourists; price $8,000; terms. H. A. EDMANDS, 191 Main st., Lisbon, N. H.

—VIRGINIA—

ABOUT 30 ACRES, near Fairfax Courthouse; 5-room bungalow, elec., woods, stream, spring, well; $4,000. C. E. WORTHAM, ALexandria 3317.

80-ACRE FARM in Fairfax County, 22 miles from Washington. About 60 acres of rolling fields, bal. wooded. The house is not elaborate, but has pleasant situation. The outbuildings consist of a barn, several sheds and a small tenant house. The farm is watered by 8 springs and a pretty creek. Price, $6,000; $2,200 down payment required. See MASON HIRST, Annandale, Va., at the end of Columbia pike. Phone ALexandria 5612. Closed Sundays.

100-ACRE stock farm, Loudoun Co., on hard road, well watered; 6-room farm house, barn, outbldgs.; good orchard; attractive building site for new house commanding beautiful view of mountains and surrounding country. $4,200, half cash. Shown by appt. Phone 38. Buel Farm Agency, Herndon, Fairfax Co., Va.

MORTGAGE SALE
180 acres, all cleared, limestone land, highly productive; 8-room stone house, large basement barn and numerous outbuildings. Outbuildings in need of paint and repairs; 35 acres in apple and peach orchard, on U. S. highway, within ten minutes' drive of the city of Winchester, Va. Sacrificed at $16,000; half cash.
H. B. MITCHELL
Herndon, Va. Phone 135.

Sale—Shores, Waterfront 74

About 50 years ago Capt. Frank Johnson built a simple solid house on the shore of Chesapeake Bay. Recently it had a wing added and modern equipment installed, and was attractively furnished; 6 rooms, bath, and room for man or maid; 27 miles from D. C. line. Price, $5,500.
LOUIS P. SHOEMAKER.
1719 K St. N.W. NA. 1166.

CEDARHURST on Ches. Bay (31 mi. D. C., nr. Shady Side, Md.)—Log cabins, modern cottages, $1,350 to $4,500; lots $98 up. Gentiles. W. M. Bauman. NA. 6229.

A few cottages still available at desirable salt water places, especially one at Sylvan Shores.
L. P. SHOEMAKER.
1719 K St. N.W. NA. 1166.

ONE ACRE on deep water, 13 miles D. C., $600. NA. 8096.

Business Opportunities 77

A BANG—Good bargain in a boarding house can be had by calling on "The Broker of Action," JOHN J. McKENNA, Suite 413, 1010 Vt. ave. nw. RE. 5345.

A BARGAIN WANTED, rooming or boarding house at once. Edwin L. Ellis, 1010 Vermont ave. nw., Room 217. RE. 5140.

All apartments, 10 rms., 3 baths, garage. Rent, $65. Price, $1,000. Terms.
Airport Circle, 10 rms., 3 baths, fully furnished. Filled. Price, $1,200. Terms.
OWENS REALTY. ME. 0486.

BEAUTY SHOP—Fully equipped. Excellent loc. Owner ill. Must sacrifice. RE. 1041.

BOARDING house near Dupont Circle; very nicely furnished. Single beds and filled with cultured people. Only $3,000; liberal terms. R. M. DESHAZO, 1123 14th st. nw. NA. 5520.

GROCERY—Meats; self-service; modern equipment; long-est.; weekly receipts, $1,200; cash business; priced to sell. METROPOLITAN BROKERS, 1129 Investment Bldg. DI. 1878.

MARKET, suburban, est. 13 years; weekly receipts $1,200; beer and wine; best clientele. Unusual price. METROPOLITAN BROKERS, 1129 Investment Bldg. DI. 1878.

MIMEOGRAPH, multigraph business. Ideal location; sacrifice on account illness. Oliea, 7121.

Business Opportunities 77

RESTAURANT—Seating capacity, 200; all new, first-class equipment. Established 12 yrs. Long lease at $125 mo. A bargain at $7,000. Privilege of buying the property. ROXY RESTAURANT, 289 Frederick st., Hagerstown, Md., Route 40 East.

RESTAURANT—Silver Spring, Md. Rent $70; 3-year lease with option; must be sold immediately. Income over $2,000 a month. Seats 40. Fully equipped. Price, $3,000; $1,000 down.
THURM & PEPPER
908 10th St. N.W. NA. 9654.

Restaurant—Silver Spring
All new equipment; excellent location. Seating capacity 140. Straight 10-year lease. $100 per mo. A real bargain at $6,750.
SILVER SPRING REALTY CO., INC.
8632 Colesville Rd. SH. 7162.

QUICK LUNCH
Right downtown, F st. Rent $52.50. Receipts $75 per day. Overhead light; $1,000 cash, balance in very liberal terms.
ROGERS REAL ESTATE
604 F St. N.W. NA. 8137.

ROOMS AND L. H. K. APTS.
14 rooms with 3 baths, fine nw. location. Recently redecorated in all new furniture. Must be seen to be appreciated. Income exceeds $225 per mo. Rent $100. 3-year lease. Can be seen in the evening by appointment; $1,000 down handles. Let house pay for itself.
ANOTHER with 10 rooms, 1½ baths. Furniture in fair condition. Income $165 mo.; rent $70.75. Owner sacrificing this business for $500 cash because of his leaving the city. THESE HOUSES EXPECTED TO SELL QUICKLY.
JOHN J. McKENNA
THE BROKER OF ACTION.
Suite 413, 1010 Vermont Ave. NW. RE. 5345.

Dogs, Cats, Pets 79

BOARDING—Large runs, $35c day. MEADOWS KENNELS, Marlboro pike. HI. 1385.

ENGLISH SETTER pups, thoroughbred; 10 wks. old; $10 ea. J. Nevitt, ALex. 5600.

GREAT DANES—Georgeous Harlequins, black, fawn. Mrs. R. D. Lindsey, Sil. Spg. 118-J.

IRISH SETTER, male, 6 mos., pedigreed; reas. Call AT. 2189-M after 5 p. m.

IRISH SETTER PUPPIES—2½ months; registered; Rookwood strain. Must sacrifice. C. S. Britt, WA. 4204.

LANDOVER KENNELS—Dogs boarded, $2.50 wk.; individual shaded runs. WAr. 6084.

SCOTTISH TERRIERS—9 wks.; reg.; 4 generation pedigree guar.; males, $35; fem., $25. 4519 N. 19th st., Arl., CH. 9542.

Horses-Livestock 81

6 YOUNG MARES, horses; 2 young riding horses; 1 low-priced horse. Sold as rep. or money ref. 110 M st. se. AT. 2731.

Sale Miscellaneous 83

DEALERS' ADS under this heading contain a firm name or a business address, or state the word "Dealer." Other ads are presumed to be from private individuals. Readers who find dealers masquerading in this column as private individuals are urged to report the matter to The Washington Post.

ANTIQUE table, mahogany, will seat 10; also chairs, reasonable. Laurel 462.

ANTIQUE garden furniture; wrought-iron table set with Italian tile; iron settee chair, grape pattern; fountain head, garden vases. MURRAY GALLERIES, 1724 20th st. nw. DU. 1211.

ARMY officer's uniforms (2); complete field equipment and other officer's necessities. NA. 3698, bet. 10 a. m.; 6 p. m. weekdays.

BAKERY equip.; also 5 booths, good cond.; reas. Bet. 5 & 9 p. m. 1007 Irving st. ne.

BEDRM. SET, 12 pc., modernistic, cedar lined, $150; chest of drawers, $18; rare Spanish dining suite, $150. Lorraine Studios, 3520 Conn., Apt. 21. WO. 3869.

BRICK, LUMBER—Clean-up sale, 58 M sw. Sacrificing all materials; wrecking 48 bldgs., W. 6th and N. Bents, Frederick, Md., Arrow 58 M sw. FR. 9803.

BOY'S BICYCLE, desk, Lionel elec. train; also chest of drawers. CO. 9175.

CAR-WASH MACH.—Champ., high-pressure, complete. A real buy. LI. 6709.

CHIFFONIER, 7 drawers, white; reas. Call evenings. FRanklin 0904.

DINING ROOM suite, 7 pc. walnut; used 3 mos.; very reas. 461 G st. sw. ME. 3252.

DINING ROOM set, walnut; table, 6 chairs, buffet service table; bargain. CO. 9175.

DINING ROOM CHAIRS—6; walnut; upholstered. AD. 6493

DINING ROOM SUITE—9 pcs., mahog.; Queen Anne design; reas. WO. 0568.

FILING CABINETS, 4 drawer oak files; letter and legal size; just purchased from U. S. Government; $5 each. H. BAUM & SON, 616 E st. nw. NA. 9136.

FURN.—Antique and modern. Bed-living and dining room; pine, walnut and mah. tables; chests of drawers; dresser; beds and springs, $3 to $12 ea.; Vic. d. r. suite, 8 pcs.; bookcase, $8; dropleaf table, $12; rugs, $5 to $18 each. Many other bargains. The Lincoln Studio, 2219 Wisc. EM. 4677. Daily, 9 to 9.

GAS RANGES—Reconditioned, guaranteed like new. All sizes, styles. We install.
I. C. FURNITURE & STOVE CO.
1353 H St. N.E. LI. 10321.

GAS RANGES, recond., $5 up; all sizes; also kitchen sinks, basins, pipes, fittings. 2051 Georgia ave. nw. MIchigan 9328.

HEADLIGHT tester; modern; Weaver; brand new. Sacrifice. Sligo 5368.

PIANO—Used plain mahogany case Stieff baby grand in very good condition; $345. An exceptionally fine-toned instrument. Easy terms. New guarantee. REpublic 6212. Kitt's, 1330 G st. (middle of the block).

PIANO—Slightly used Knabe console-type spinet in practically new condition now for sale at a substantial saving over the new price. Has mahogany case. Easy terms, new guarantee. REpublic 6212. Kitt's, 1330 G st. (middle of the block).

PIANOS—Slightly used, full keyboard spinets, $95. Also used uprights at $10, $15, $20 and up. See us and save. Pianos for rent from $3 monthly up. Easy terms. REpublic 1590. The Piano Shop, 1015 7th st. nw.

PIANOS—We have a good selection of slightly used consoles and spinets of such makes as Wurlitzer, Fischer, Estey, Lauter, Mathushek, Starr, Krell, etc., on sale at prices from $139 up. Our usual easy terms. REpublic 6212. Kitt's, 1330 G Street.

RANGE, electric, Univ.; large size; brand-new; big oven; sacrifice. DU. 8991.

REFRIGERATOR—Norge 5 cu. ft.; cond. guar. Cheap for cash. Md. Elec. Co., 106 Md. ave., Hyattsville. WAr. 1975.

REFRIGERATORS—G. E., 5-foot, $19.95; Frigidaire, 5-ft., $24.95; Kelvinator, 4-ft., $39.95; Norge, 4-ft., $39.95; Crosley, 4-ft., $49.95; Frigidaire, 7-ft., $49.95. Park Radio Co., 3140 P st. nw., till 9 p. m.

Sale Miscellaneous 83

SEWING MACHS., $10 up; treadles, port., consoles; new machs, low as 10c a day; rents, repairs. 611 12th nw. NA. 1118.

SEWING machines, $10 up; bargains. Repair specialist, open eves. Free park. Singer Store, 2149 Pa. nw. NA. 1083.

SEWING MACHINES—Treadles, $7.50 up; portables, $29.50 up; console electrics, $25 up; free instruction; guaranteed. Other good buys. Easy terms. Repairs. 917 F st. nw. RE. 1900.

TYPEWRITERS—Remington, $15; calculating machines rented for civil service. Central Typewriter Co., 923 G st. nw.

VACUUM CLEANERS — HOOVER, $12.95; EUREKA, $8.95; ELECTROLUX, $16.95, with att.; rebuilt and guar. like new 1 yr.
BEST BRANDS CO.
805 11th St. N.W. NAtional 7773.

WASHERS—Sale of discontinued models; Maytag, $44; Apex, $39; ABC, $37; Crosley, $35; Thor, $29. Price includes filler hose pump. Pay $1 weekly. 10 DAY'S TRIAL. Call REpublic 1590. The Piano Shop, 1015 7th st. nw.

WASHERS—Maytag porcelain, aluminum tub, $34.50 up; new refrigerators, Bendix washers; special prices; time, cash. Mr. Hammer, LI. 9873, 8:30 a. m. to 9 p. m.

WASHING MACHINES—A. B. C., Gen. Elec., Apex, Bendix Home Laundry; brand new; lowest prices; no down payment, some as low as $3.95 mo. Open til 8:30 p. m. J. L. Bateman & Son, 2212 R. I. ave. ne.

WATER COOLERS—G. E., greatly reduced; $5 per month. Maryland Electric Co., 106 Md. ave., Hyattsville. WAr. 1975.

TIMBER FOR SALE
6,000,000 ft. of standing timber, mostly virgin. Near Soudan, Va., in Mecklenburg Co. Box M-583, Washington Post.

Coal, Fuel, Oil, Wood 83A

12-INCH to 14-inch diameter, 2 feet to 14 feet long, pieces of first-class pine timber for sale; reasonable price. Call FRanklin 2402. J. R. KAUFFMAN, Diamond Construction Co.

Cameras 83B

NEW AND USED CAMERAS—Camera repairing. FULLER & D'ALBERT, INC., 815 10th st. nw. Phone NA. 4712.

Miscellaneous Wanted 84

CAMERAS—Movie, photo equipment; binoculars. Cash! Trade! Brenner, 943 Pa. nw.

FURNITURE—We buy all kinds; also elec. refrigerators, stoves, tools, etc. FR. 2807.

GOLD OR PLATINUM JEWELRY AND SILVERWARE and GOLD TEETH, ANY CONDITION. WE PAY CASH. A. KAHN, INC., 49 YEARS AT 935 F ST.

HIGHEST CASH PRICES PAID for furniture, gas ranges. I. C. Furniture Co., 1353 H st. ne. LI. 10321.

HIGHEST prices pd. men's clothing. Berman's, 1122 7th nw. ME. 3767. Will call.

NEWSPAPERS wanted; 45c per cwt.; books, magazines, 60c per cwt. Delivered Wash. Rag & Bag Co., 215 L st. sw. DI. 8008.

SEWING MACHINES—We buy all types. Repair parts; vacuum cleaners repaired. 917 F nw. RE. 1900, RE. 2311. Open 'til 9.

DIAMONDS—OLD GOLD
Platinum, diamond watches and discarded jewelry bought. Highest cash prices. NEW YORK JEWELRY CO., 727 7th st. nw.

Boats—Sale or Hire 86

CABIN cruiser, 30 ft., factory built, sleeps 4; toilet, galley, elec. plant; dinghy; completely equip.; make offer. Slip 625. Corinthian Yacht Club or GE. 0161.

Wanted Automobiles 89

CASH FOR YOUR CAR.
FEDERAL MOTOR SALES, INC.
2335 Bladensburg Rd. N.E. AT. 6728.

Auto Trailers 97

WANTED—Inclosed waterproof luggage trailer for cash; describe fully. Box 890, Washington Post.

Trucks for Sale 97A

CHEVROLET—1940 pickup, low mileage, $525; Ford, 1938 1-ton panel, $395; Chevrolet, 1937 ½-ton panel, motor overhauled, $325; Chevrolet, 1936 ½-ton pickup, $235.
ADDISON CHEVROLET
1522 14th St. N.W. HObart 7500.

FORD—1939 Panel Delivery. Used slightly. Sacrifice for $425 cash. MI. 1211.

INTERNATIONAL—1938 ½-Ton Panel. A dependable truck for $395.
CHEVROLET—1936 Truck. Dual wheels. Good motor. Only $185.
INTERNATIONAL HARVESTER CO.
901 Bladensburg Rd. N.E. FR. 4300.

10 PANEL TRUCKS
'36 Chev. ½-ton, $75
'37 Ford ½-ton, $165
'37 Dodge ½-t., $265
'38 Chev. ¾-t., $295
'38 Dodge ½-t., $265
'39 Dodge ½-t., $445
'39 Dodge 1-ton, $445
'39 Chev. ½-t., $425
Other ½, ¾, 1 ton trucks
$75 to $445
Chevrolets, Fords, Dodges, Internationals
TREW MOTOR CO.
14th & Pa. Ave. S.E.
ATlantic 4340

Sale—Automobiles 98

BANTAM—1940 Two-Door Sedan. Gleaming black paint; clean inside and out; good tires and the most economical car on the market; about 45 miles to the gallon. Only $395.
LOVING MOTORS—Your Packard Dealer.
1906 L St. N.W. REpublic 1574.

BUICK—1941 Super Sedan. A wonderful buy! $1,095. Mr. Davis, DI. 5106.

BUICK—'38 4-door Sedan, gray finish, black fenders, radio, heater, whiteside tires, 6 wheels; in very good mechanical condition; ideal family transportation. Only $595; trade and terms. No. 870.
H. B. LEARY, JR., & BROS.
1st & New York Ave. N.E. HObart 6012.

BUICK—'40 Special Club Coupe, gray finish; Sonomatic Radio. Air-heat control. Seat covers, white sidewall tires like new. $795. Car No. 987.
H. B. LEARY, JR., & BROS.
1321 14th St. N.W. HO. 4900.

CHEVROLET—'39 Business Coupe. Beautiful black finish, radio, heater, very large inside luggage space; the perfect car for the business or professional man. Good tires, good motor; nothing to worry about in this one. $475 takes it away.
KENYON-PECK, INC.
2829 Wilson Blvd. CH. 9000.

CHEVROLET—1939 Master De Luxe Sedan. The former owner didn't need a new car. He just couldn't resist buying a new Skyway Studebaker. So come in and see really what a good car this is for only $567. Butler Bonded. LEE D. BUTLER, INC., 1121 21st st. nw. DI. 1218

CHEVROLET—1937 Black Town Sedan. Clean, sound car. Special, $295. Esseno Gas Station, 801 H st. nw.

CHEVROLET—1936 Convertible Coupe. A really clean car with smart new blue finish, excellent top, quiet motor and good leather upholstery. A bargain at our low price of only $475.
GARDNER-STUART
Florida at N. Y. Ave. N.E. LI. 8138.

CHEVROLET—1939 Master De Luxe Town Sedan. Actual mileage 19,000, one-owner car that will give you many thousands of miles of excellent service, very clean car that we have priced to sell at once for $549. Over 100 other fine cars at ARCADE PONTIAC, 1437 Irving st. nw. ADams 8500.

CHEVROLET $545
1939 Master De Luxe Town Sedan. Equipped with radio and heater; excellent black finish, fine set of white sidewall tires, seat covers; has very low mileage and is unusually clean. Only $545. Liberal trade and terms.
STANLEY H. HORNER, INC.
6th and Florida Ave. N.E. AT. 6464.

$150 CREDIT SLIP issued by reliable Chevrolet dealer for sale. Cheap. Box 896, Washington Post.

Sale—Automobiles 98

CHEVROLET $329
1937 Master two-door Sedan. Original finish. A clean car that has received very good care. Mechanically perfect, and a real buy at only $329.
SCHLEGEL & GOLDEN
257 Carroll St., Takoma Park. GE. 3302.

CHRYSLER—'39 Royal Tan Finish 4-Door Sedan. A very clean car and in perfect mechanical shape. Tires same as new. A very good buy at only $625. Ask to see car No. 56.
H. B. LEARY, JR., & BROS.
1st & N. Y. Ave. N.E. HObart 6012.

CHRYSLER—1937 Royal 4-door Trunk Sedan; new rich green finish; equipped with seat covers, radio and heater. Only $365.
LOVING MOTORS—Your Packard Dealer
1906 L St. N.W. REpublic 1574

CHRYSLER—'39 Imperial Sedan. Equipped with overdrive, radio, clock, good tires, black finish and in very good mechanical condition. A very good clean car and only $695. No. 212.
H. B. LEARY, JR., & BROS.
1612 You St. N.W. HObart 6000.

CHRYSLER—'40 Royal Business Coupe. Push-button custom radio, upholstery like new, excellent maroon finish and very good tires. A very clean coupe that will give you excellent service and economically so. $695 today. See car No. 854.
H. B. LEARY, JR., & BROS.
1321 14th St. N.W. HObart 4900.

CHRYSLER—'37 Airflow Touring Sedan. Motor completely overhauled, black finish, heater, heavy-duty tires, whipcord upholstery and beautiful dash grouping. Quality transportation at a real savings. $395 today. Car No. 12.
H. B. LEARY, JR., & BROS.
1st & N. Y. Ave. N.E. HObart 6012.

DE SOTO—1938 Coupe. Equipped with radio and heater. A very fine car in every respect; thoroughly CHERNERIZED and fully guaranteed for your safety and comfort. Drive this car and enjoy real comfort and dependability. Only $469. Liberal trade and easy terms.
CHERNER MOTOR CO.
1711 Florida Ave. N.W. HObart 5000.

DODGE—1936 Four-Door Touring Sedan. Black finish in fine condition; clean throughout. A real buy if you want dependability and Dodge's famed economy of operation. Priced attractively at only $245.
GARDNER-STUART
Florida at N. Y. Ave. N.E. LI. 8138.

DODGE—1937 Four-Door Five-Passenger Trunk Sedan. Full price, only $195.
LOVING MOTORS—Your Packard Dealer.
2427 14th St. N.W. REpublic 0503.

DODGE $349
1937 4-door Sedan. Original black finish. Equipped with radio and heater. Reconditioned for many miles of trouble-free service.
SCHLEGEL & GOLDEN
257 Carroll St., Takoma Park. GE. 3302.

DODGE $710
1939 Seven-Passenger Sedan. A beautiful one-owner car with unmarred original gunmetal finish; equipped with de luxe heater; very low mileage; chauffeur-driven; liberal trade, terms to suit.
Kaplan & Crawford
"Washington's Oldest Dodge Dealer."
1769 Columbia Rd. N.W. CO. 2416.
2339 Champlain St. N.W. CO. 6740.

DODGE $459
1938 four-door Sedan. Beautiful black finish. Immaculate interior. Equipped with radio and heater. A one-owner car with very low mileage. A value at this low price.
SCHLEGEL & GOLDEN
257 Carroll St., Takoma Park. GE. 3302.

FORDS—1936 Tudors and Coupes. For real economy in operation and in original purchase price, look over this group before buying. Compare and be convinced that these are real bargains in thoroughly CHERNERIZED and fully guaranteed cars. Only $9 down and $17.95 per mo.
CHERNER MOTOR CO.
1711 Florida Ave. N.W. HObart 5000.

FORD $325
1937 Club Coupe. 85-h.p. motor that is full of pep; excellent tires and battery. You will have to see this car to appreciate it.
STEUART MOTORS.
Ford—Mercury—Lincoln-Zephyr.
6th and N. Y. Ave. N.W. NA. 3000.

FORDS—1935 Tudors and Coupes. These cars are priced to sell. Compare this group with others in the city for appearance, performance and price. Every one a bargain in good running transportation. Only $9 down and $13.37 per month.
CHERNER MOTOR CO.
1711 Florida Ave. N.W. HObart 5000.

FORD—1937 2-Door Sedan. Radio. Written guarantee. Only $25 down. $16.89 per month.
HANDLEY MOTOR CO.
3730 Georgia Ave. N.W. TA. 6062.

FORDS—1937 Tudors and Coupes. Immaculate cars that are in above-average condition, from bumper to bumper. These cars have gone through the 30 famous CHERNERIZED steps that lead to safe and comfortable transportation and are fully guaranteed. Only $5 down and $19 per month.
CHERNER MOTOR CO.
1711 Florida Ave. N.W. HObart 5000.

FORD—1938 Convertible Club Coupe. Gray; 5 like-new whitewall tires; radio; excellent condition. WO. 7547.

FORD—1939 De Luxe Coupe. The perfect car for business or pleasure. Like new, inside and out. Very good tires and a sound, economical-to-operate motor. This is an outstanding value in a thoroughly CHERNERIZED and fully guaranteed automobile. Only $489. Liberal trade and easy terms.
CHERNER MOTOR CO.
1711 Florida Ave. N.W. HObart 5000.

LA SALLE—1938 Four-Door Five-Passenger Trunk Sedan. Beautiful black finish like new; excellent white sidewall tires; de luxe seat covers; equipped with radio and heater. This car is in excellent condition. Only $625.
LOVING MOTORS—Your Packard Dealer.
2427 14th St. N.W. REpublic 0503.

MERCURY—1939 Fordor Sedan. Original blue finish; upholstery spotless. Good tires. 30-day guarantee. Only $539. "Miles of Smiles" with EYLES MOTORS, Phila. and Gist aves., Silver Spring. SH. 5411. Across from B. & O. Station.

OLDSMOBILE—1936 four-door Touring Sedan. Good tires, original finish. Equipped with radio. A smart-looking, clean car that is first class in every respect.
GARDNER-STUART
Florida at N. Y. Ave. N.E. LI. 8138.

OLDSMOBILE—1934 Four-Door Five-Passenger Six-Wheel Sedan. $165.
LOVING MOTORS—Your Packard Dealer.
2427 14th St. N.W. REpublic 0503.

OLDSMOBILE—1940 Club Coupe. 6-cylinder. Model 60. Gray finish, spotless interior, excellent tires. Certainly this clean car is priced right at $625. C. C. C. guaranty. Open evenings, closed Sundays.
CAPITOL CADILLAC CO.
1222 22d St. N.W. NA. 3300.

OLDSMOBILE—1933 Four-Door Five-Passenger Sedan. Only $125.
LOVING MOTORS—Your Packard Dealer.
2427 14th St. N.W. REpublic 0503.

OLDSMOBILE—1939 Two-Door Trunk Sedan. Beautiful like-new finish and interior; driven only 14,000 miles by one careful owner; equipped with heater. Only $595.
LOVING MOTORS—Your Packard Dealer.
1906 L St. N.W. REpublic 1574.

PACKARD—1936, club coupe. Beautiful green paint. Mechanically perfect. Good tires. A reall snappy looking automobile. Powerful "120" motor. Only $59 down and $21.11 per month. STYLE MOTORS, INC. 2400 Bladensburg Road, N.E. FRanklin 4100.

PACKARD—'39 Super Club Coupe. Radio, blue finish, very good, long-wear tires and perfect mechanically. This car is clean inside and out and a bargain at only $695. Car No. 407. See our selection of used car bargains.
H. B. LEARY, JR., & BROS.
1st & N. Y. Ave. N.E. HObart 6012.

PACKARD—1940 2-Door and 4-Door Trunk Sedans, equipped with radio and heater; immaculate interior; seat cover protected upholstery; very low mileage; equipped with auxiliary bumper guards. Save $500.
LOVING MOTORS—Your Packard Dealer.
1906 L St. N.W. REpublic 1574.

PLYMOUTH—'40 Business Coupe. Blue finish, excellent tires, good upholstery and fine mechanically. $575. Car No. 197. Ask about our liberal terms.
H. B. LEARY, JR., & BROS.
1612 You St. N.W. HObart 6000.

PLYMOUTH—1940 Convertible Club Coupe. Radio, heater; super-charge. Black finish. Exceptionally nice automobile. $695. E. & S. MOTORS, 1615 R. I. ave. ne.

a 'SMALL' ad - a BIG value
1938 Oldsmobile Coupe. A one-owner car. Completely reconditioned and in perfect running order. Finished in black. Pay as little as ....$115 down
Plus 108 Other
Small's-Super-Serviced-Cars
FRANK SMALL JR.
215 PENNA. AVE. S.E.
Plus Three Big Used Car Lots

Sale—Automobiles 98

PLYMOUTH — 1935 two-door touring sedan, in very good running condition. Clean inside and out. Thoroughly CHERNERIZED and fully guaranteed for your safety and comfort. Only $5 down and the balance at only $13.37 per month.
CHERNER MOTOR CO
1711 Florida Ave. N.W. HObart 5000.

PLYMOUTH $515
1939 2-Door Trunk Sedan. Excellent original black finish. Very low mileage by careful owner. This car will sell itself on sight. An outstanding bargain at only $515. Liberal GMAC terms to suit your purse.
CHEVY CHASE CHEVROLET
7105 Wisconsin Ave. N.W. WI. 1635.

PLYMOUTH—'39 De Luxe 4-Door Sedan. (Motor just completely overhauled). Heater, push-button radio, cord cloth upholstery, good black finish and heavy tread tires. $545. See car No. 898.
H. B. LEARY, JR., & BROS.
1612 You St. N.W. HObart 6000.

PLYMOUTH—1939 Four-Door Five-Passenger Trunk Sedan. Like-new blue-gray finish; equipped with radio; upholstery very clean. Only $525.
LOVING MOTORS—Your Packard Dealer.
2427 14th St. N.W. REpublic 0503.

PLYMOUTH—'39 De Luxe 4-Door Sedan. Radio, heater, defrosters, ventilating fan, beautiful black finish; very clean and equipped with very good tires that will last for thousands of miles. The motor has just been completely overhauled so don't drive it over 30 when you try it out. $495 today. Ask for No. 892.
H. B. LEARY, JR., & BROS.
1321 14th St. N.W. HObart 4900.

PLYMOUTH—1938 Sport Sedan. Black finish. A very clean car throughout. Excellent motor and tires. A real buy at only $429. Liberal trade and terms.
STOHLMAN CHEVROLET
3307 M St. N.W. MI. 1646

PLYMOUTH—'38 4-Door Gray Finish Sedan. Motor in excellent shape; tires very good and a real good buy that will give you thousands of trouble-free miles. $465 today. See car No. 676.
H. B. LEARY, JR., & BROS.
1st & N. Y. Ave. N.E. HObart 6012.

PONTIAC—1938 4-Dr. Sedan. Good tires; A-1 condition. Only $535! MI. 1211.

PONTIAC—1940 Convertible Club Coupe. This car has new top and is equipped with radio and heater. Excellent gray finish. A one-owner well kept car that you will be proud to own and satisfied to drive. Only $798.
LUSTINE NICHOLSON
Hyattsville, Md. WA. 0800.

STUDEBAKER—'38 Commander Business Coupe, gunmetal finish, tires like new; very clean and perfect mechanically. $445. Car No. 604.
H. B. LEARY, JR., & BROS.
1321 14th St. N.W. HObart 4900.

STUDEBAKER—1940 Commander Cruising Four-Door Sedan. Equipped with gas-saving overdrive, famous air-conditioning Studebaker climatizer. Drive in with your 1935 or 1936 automobile and let us figure a good deal for you on this beautiful almost-new car.
BOMBARD & WEINMAN.
1358 Florida Ave. N.E. AT. 6818.

FINE USED CARS.
PAUL BROS.—OLDSMOBILE.
5220 Wisconsin Ave. N. W. WO. 2161

ZELL MOTOR CAR CO.
USED CARS.
24th and N Sts. N.W. REpublic 0148.

DEPENDABLE USED CARS.
L. P. STEUART, INC.
1325 14th St. N.W. DE. 4603.

Out Our Way—
We Trade Your Way.
McMAHON CHEVROLET
6323 Georgia Ave. N.W. GEorgia 0100.

Dependable Used Cars.
BARRY-PATE
1130 Conn. Ave. N.W. DI. 4200.

HYATTSVILLE BUICK
Hyattsville, Md. (Balto. Blvd.) WA. 4026.

a 'SMALL' ad - a BIG value
1936 Ford 2-door Sedan. Finished in black. In A-1 condition. Pay as little as ....$65 down
Plus 108 Other
Small's-Super-Serviced-Cars
FRANK SMALL JR.
215 PENNA. AVE. S.E.
Plus Three Big Used Car Lots

a 'SMALL' ad - a BIG value
1939 Ford 2-door De Luxe Sedan. A one-owner car. Finished in maroon. Equipped with heater. Pay as little as ....$115 down
Plus 108 Other
Small's-Super-Serviced-Cars
FRANK SMALL JR.
215 PENNA. AVE. S.E.
Plus Three Big Used Car Lots

$9 Down
INCLUDES TAGS & TITLE
LIFETIME GUARANTEE

		MONTH
'33	Ford Coupe	$7.04
'35	Hudson Sedan	$14.08
'35	Dodge Coach	$15.48
'36	Plymouth Coupe	$16.19
'36	Hupmobile Sedan	$17.59
'36	Ford Tudor	$18.30

PARKWAY
OPEN TIL 10 P. M.

BUY NOW!
Prices on Good Used Cars are Going Up!

'36	PONTIAC cpe., black	$295
'36	PACKARD sedan, grey, radio & htr., $19 mo.	$19 DOWN
'36	CHEVROLET master cpe., blk., fine cond. throughout	$35 DOWN

Your Choice of '36 PLYMOUTHS
All in Excellent Condition

Coupes	2-Drs.	4-Drs.
$225	$235	$245

'37	CADILLAC sedan, blk., r. & htr., custom interior	$125 DOWN
'37	PLYMOUTH cpe., black, excellent tires and motor	$325
'38	PLYMOUTH sedan, black, good tires, clean in & out	$359
'38	DE SOTO 2 dr., blue, radio & heater	$125 DOWN
'39	FORD conv. sed., maroon, radio, excell. tires & top	$135 DOWN
'40	STUD'B'K'R sed. maroon, A-1 cond. throughout	$145 DOWN

CHRYSLER-PLYMOUTH DEALER
Tom's
AUTO SERVICE, INC.
Washington's Largest Plymouth Dealer
3 Lots to Serve You
637 N St. N.W. MI. 2400
1506 Benning Rd. N.E. LI. 8189
421 8th St. S.E. FR. 0421

ODD BODKINS — By FRED FOX and CHASE CRAIG

JOE PALOOKA — Just a Moment — BY HAM FISHER

WINNIE WINKLE — Just an Office Wife — BY BRANNER

NAPOLEON AND UNCLE ELBY — BY CLIFFORD McBRIDE

JANE ARDEN Reg. U. S. Pat. Off. — So What? — BY MONTE BARRETT AND RUSSELL ROSS

SUPERMAN — Her Lips Are Not For "Lippy" — BY JERRY SIEGEL AND JOE SHUSTER

Private Lives — By Edwin Cox

COAST-IN Pontiac

1940 & 1939 models of Pontiacs, Plymouths, Dodges, Fords and Buicks

AND HERE'S SOME LOWER-PRICED BARGAINS!

'38 Pont. Dlx. 6 Touring 2 door $449
'38 Chev. Master Dlx. Town Sedan $409
'38 Plymouth Dlx. Sedan.... $399
'38 Dodge Dlx. Sedan.... $409
'37 Plymouth Touring Tudor. $349
'37 Chev. Dlx. Town Sedan... $359
'37 Pontiac 6 Touring Tudor. $369
'37 Buick Touring Tudor $379
'36 Plym. Dlx. Touring Sedan. $199
'36 Ford Tudor........ $229
'36 Dodge Sedan........ $249
'36 Pontiac 6 Tudor........ $269

Imagine being able to look at 112 selected used cars at one time and pick yours.

2 YEARS TO PAY

COAST-IN Pontiac
320 FLORIDA AVE. N.E.
407 FLORIDA AVE. N.E.

The Post Radio Highlights

12:45 p. m., WMAL—N. B. C. dedicates its short-wave listening post, at which foreign-language experts eavesdrop on the world.

3:00, WJSV—"In Camp With the R. O. T. C." titles a program by 50 college students stationed at Camp Meade for the summer.

7:00, WMAL—Gerard Darrow, that whiz of an 8-year-old, is back on the Quiz Kids' lineup.

7:45, WOL—From Harlem to the Battery, Mutual picks up the noise of New Yorkers dropping their aluminum into defense bins.

8:00, WJSV—Abbott and Costello, Alexander Woollcott, Helen Jepson, Irving Berlin, Raymond Massey, Albert Spalding and Ilka Chase: Treasury Hour.

9:00, WMAL—Washington vs. Detroit: Night baseball.

10:15, WRC—"Peace Rather Than War:" Representative Lewis D. Thill (Republican), Wisconsin.

11:15, WMAL—Wendell Willkie: "The Fight for Freedom."

Wednesday, July 23 — Washington — Eastern Standard Time

WMAL 476M-630KC	WRC 316M-980KC	WOL 229M-1,260KC	WJSV 206M-1,500KC
Open at 6 a. m., Today's Prelude, News, 7, Earl Godwin, News, 7:45, Kibitzers, 7:05 to 9.	Open at 6, Gordon Hittenmark until 8:45. News at 8. Beatty and Bob Sketch at 8:45.	Dawn Patrol to 6:30. News. Art Brown, 6:45 to 9. Compton's News at 7:30 and 8:30.	Sun Dial, 6. Arthur Godfrey, 6:45-8:45. European Capitals at 7. News, 7:30. Betty Crocker, 8:45
9:00—Helen Hiett	Bess Johnson	Food Quiz	By Kath. Norris
9:15—Toast. Time	Ellen Randolph	Homemakers	Myrt and Marge
9:30—News; Women	Bach. Children	Club	Stepmother
9:45—Waltz Mem'es	Road of Life	News; Homemaker	Women of C'rage
10:00—Pin Money	Mary Marlin	News—Bercovici	Buddy Clark
10:15— " "	Pepper Young	Mr. Moneybags	Man I Married
10:30— " "	The Goldbergs	Melody Strings	Big Sister
10:45— " "	David Harum	Morning Serenade	Aunt Jenny
11:00—News; Pin	The Bartons	News—J. Hughes	Kate Smith
11:15— Money	Mary Mason	Rhythms of Day	Girl Marries
11:30—National	" "	Sophisticated	Helen Trent
11:45— Farm and	" "	News; Compton	Gal Sunday
12:00— Home Hour	News; Blue	We Are Young	Life Beautiful
12:15—Bookends	Plate Platters	Government Girl	Woman in White
12:30—News; P'dise	Lopez Orch.	Front Pg. Farrell	Right to Happ.
12:45—Sh'twave Post	Devotions	I'll Find My Way	Road of Life
1:00—Navy	Light of the World	Sports Page	Dr. Malone
1:15— Band	Mystery Man	" "	Joyce Jordan
1:30—The Munros	Valiant Lady	" "	You're the Expert
1:45—Midstream	Grimm's Daughter	" "	Kate Hopkins
2:00—Divorce Orph.	Against the Storm	Your Army	Mary M. McBride
2:15—Amanda	Ma Perkins	Sports Page	Frank Parker
2:30—John's Wife	Guiding Light	" "	News; Studio 3
2:45—Plain Bill	Vic and Sade	" "	Children Are P'ple
3:00—Club	Backstage Wife	News; Compton	In Camp With
3:15— Matinee	Stella Dallas	Sports Page	the R. O. T. C.
3:30— " "	Lorenzo Jones	Johnson Family	Accent on Youth
3:45—M'inee; News	Widow Brown	Sports Page	Elinor Lee
4:00—Irene Wicker	Home of Brave	" "	Mary Marlin
4:15—Let's Dance	Portia Faces Life	" "	The Goldbergs
4:30— " "	We, the Abbotts	News; Sports	The O'Neills
4:45— " "	Treasury House	Sports Page	Burl Ives
5:00—Needle	Streamliner	Shafter Parker	Nancy Dixon
5:15— Network	" "	Cocktail Capers	Magic Carpet
5:30— " "	News; Tunes	News; Compton	News; Sullivan
5:45—Lowell Thomas	Streamliner	Pearl Islanders	The World Today
6:00—Easy Aces	Fred Waring	Sports	Amos 'n' Andy
6:15—Mr. Keen	News of World	Fulton Lewis, Jr.	Lanny Ross
6:30—B'khage; Spts.	Claude Mahoney	The Lone	Meet Mr.
6:45—Wife; News	Rep. F. C. Osmers	Ranger	Meek
7:00—Quiz	Adventures of	Mystery	Grand Central
7:15— Kids	the Thin Man	Hall	Station
7:30—Manhattan at	Plantation	Boake Carter	Dr. Christian;
7:45 Midnight	Party	Aluminum Party	News
8:00—Hemisphere	Quizzer	Gabriel Heatter	Millions for
8:15— Revue	Baseball	Syncopations	Defense;
8:30—News	Mr. District	Guy Lombardo's	All-Star
8:45—Ted Steele	Attorney	Orchestra	Benefit
9:00—Washington-	Kay Kyser's	James Minifie	Glenn Miller
9:15— Detroit	Kollege of	Tailwaggers	Rep. Fred Smith
9:30— Baseball	Musical	Pageant of	Juan Arvizu
9:45— Game	Knowledge	Melody	News of the War
10:00— " "	News; Starlight	Richard Eaton	News; Hill-Trout
10:15— " "	Rep. L. D. Thill	Eleanor McAdoo	Arch McDonald
10:30— " "	Starlight Roof	Alvino Rey's	Music for
10:45— " "	Lou Breese Orch.	Orchestra	Moderns
11:00—News	Sports—Michael	News; Will	Master Works
11:15—W'ell Willkie:	Night Club	Bradley's Orch.	of Music
11:30— "Fight for	Carlos Molena's	News; Skinny	Leo Brown's Orch.
11:45— Freedom"	Orchestra	Ennis' Orchestra	Orch.; News

250W—WINX—1340KC

6:00—Wake Up With WINX
7:00—News; Fran Owen
8:15—Newscast
8:20—Fran Owen
9:00—Lost, Strayed, Stolen
9:30—Time Out for Charm
9:45—Voice of Health
10:00—News; Women Only
10:30—His Majesty the Baby
10:45—Keys to Happiness
11:00—News; Melodies
11:30—Traffic Court
11:45—Marching Along
12:00—News; Evangelists
12:30—Half and Half.
1:00—News; Musicale
1:15—Make a Guess
1:30—Program Resume
1:45—Consolettes
2:00—News; Intermezzo
2:15—D. C. WPA.
2:30—House of McGregor
2:45—WINX—Auditions.
3:00—News; Music
3:15—Business and Professional Women.
3:30—WINX 13 Club
4:00—News; 13 WINX Club
5:00—News; Music
5:10—Music to Please You.
6:00—News Roundup
6:15—Shirley Povich
6:30—Dinner Music
7:00—Wingo Headlines.
7:15—Mental Hygiene
7:30—Watergate Preview:
8:00—Marine Band
8:30—Your Gov't. & Mine
8:45—Bundles for Britain
9:00—News; Arabian Ballroom.
9:15—Your Library.
9:30—Don Baker's Orch.
9:45—Let's Win
10:00—Between the Headlines
10:15—UFWA
10:30—Parkway Party
11:00—News; Sports-Gow.
11:15—Hillbilly Hit Parade
12:00—News Nitecap
1:00—Sign Off

250W—WWDC—1450KC

6:00 Tick Tock Revue. AP News at Five Minutes of the Hour Throughout the Day
6:45 D. Crowley, Evangelist.
7:15 Federal Service
7:45 Tick Tock Continued
9:00 Ed Barnette
9:15 Happiness House.
10:00 Around the Town.
11:00 Story of Your Town.
11:15 Morning Matinee
11:30 Books in News; Moods
11:45 Strike Up the Band.
12:00 Quiz Corner
12:15 Melody Parade
12:45 Flashes of Life.
1:00 Luncheon Music.
1:30 The 1450 Club.
3:00 Cowboy Luke
3:15 Just Music
3:30 Women Who Achieve
4:00 The 4 o'Clock Rhythm Limited.
4:15 Slim Jim Jones
4:30 Silver Spring Pam.
5:00 Larry Hendrick
5:15 Children's Hour
5:30 Fisherman's Luck.
6:00 The Sports Digest
6:15 Merry-Go-Round
6:30—Linger Awhile.
6:45 Styles in Rhythm.
7:00 Novatime.
7:15 Lazy River Trio.
7:30 Community Chest
7:45 The Evening Revue.
8:00 Softball Stadium Game
9:15 Studio Party
9:30 Elmer Louis Rayser.
9:45 Tapestry Tempos
10:00 Latin Amer. News
10:15 Lest We Forget
10:30 Defense; Music.
10:45 Interlude.
11:00 Capitol Capers.
11:30 Nocturne.

RADIO REPAIR
Any Make
Call NAt. 7172
21 Yrs. Experience
Stromberg-Carlson Dealers Since 1920
MONARCH RADIO
733 12th St. N.W.

Daily Cross Word Puzzle

ACROSS.

1 Tranquil
6 Pollen brush
10 Barrel
14 Space
15 Communion table
16 Hawaiian dance
17 Observe
18 Crystal-lined cavity
19 Voiced
20 Carpenter's tool
22 Subjugate
24 Oriental skipper
25 Male duck
26 Flat cap
29 Catchword
30 Muse of poetry
34 Leaf juncture
35 Cowed
37 Liquor
38 Prosecute
39 Group
40 Owns
41 Heavy whip
44 Stance
45 Cubic measure
46 Finial
47 Red pigment
48 Gold coin
50 Babylonian god
51 Aerial wire
54 Old-timer
58 Section of Chicago
59 Fur bearer
61 Wise men
62 English queen
63 Intended
64 Czar
65 Prophet
66 English queen
67 Wax

DOWN

1 Money
2 Money box
3 Tip
4 Watchmaker's lathe
5 Norse myths
6 Coil into a ball
7 American Indian
8 Polish statesman
9 Amphitheater
10 Disease
11 Gentle breeze
12 A European
13 Cabbage
21 Convened
23 Scoop shovel
25 Number for two
26 Sharp points
27 Rejoice
28 Fissures
29 Fortified
31 A Musketter
32 Card wool
33 Assault
35 Vehicle
36 Insect
38 Irish dagger
42 Wild balsam apple
43 Mimic
44 Controversial
47 Soak
49 Dwarf
50 Dock
51 Ah, me!
52 Zero
53 Timber
54 Air hole
55 Rage
56 Seaweed derivative
57 Baseball team
60 Japanese fish

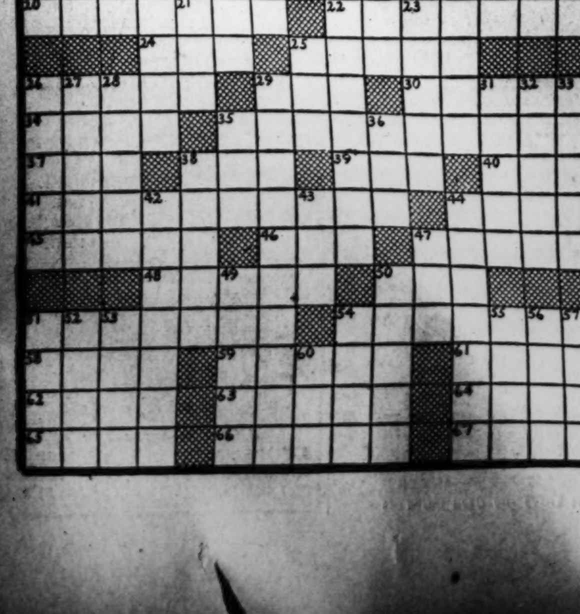

YESTERDAY'S ANSWER

GLASSES 7.50 Complete; No Higher.
Examination by DR. BLOCK. Mention This Ad! Receive a 25c bottle of EYE GLASS CLEANER with every pair of glasses.
Ideal OPTICAL SERVICE, Inc. 902 F ST.

Grin and Bear It — By Lichty

"There's an information leak somewhere, Lieutenant—I can never bring the fleet in without my wife being on hand!"

ADVERTISEMENT

Listen!

with Glynn

Alexander Woolcott, who certainly can be said to have a style of narration all his own, takes over the narrator's job on the "Treasury Hour" which you'll hear over WJSV at 8 tonight.

It will be a permanent job for Mr. Woollcott for at least as long as the series lasts, which will be the entire summer, and you can be prepared to hear some unusual stories most of which will point out the extremely good logic of buying Defense Savings Bonds and Stamps.

Abbott and Costello, the comedians, are to be guests on tonight's show in a specially written comedy skit and Raymond Massey is to appear in an original Arch Oboler playlet. The advance notices don't say whether it has anything to do with Abraham Lincoln.

If names make news, there are still more of them who will be guests on the program. There'll be Helen Jepson, of the Metropolitan Opera; Albert Spalding, the internationally known violinist; Actress Ilka Chase, and Song-writer Irving Berlin, who will present the latest of his songs, called "When This Crazy World Is Sane Again."

Barry Wood, of the "Hit Parade," along with Ray Block's Choir and Al Goodman's Orchestra are to aid in presenting the new song for its first time on the air.

TODAY in Washington

Births

H. Thomas and Mary Allen, boy.
Samuel and Mary Barr, girl.
Harold and Mildred Babbitt, boy.
Lamar and Dorothy Beam, girl.
Edmund and Elizabeth Bernard, girl.
Francis and Margaret Burke, boy.
Vincent and Frances Carberry, girl.
Ralph and Virginia Casey, boy.
Patrick and Dorothy Clifford, boy.
Donald and Laura Bowie, jr., boy.
Samuel and Ruth Bowman, girl.
Sylvan and Bess Cohen, girl.
George and Grace Dent, girl.
Clifford and Irene DeFord, girl.
James and Mildred Deibert, boy.
James and Beatrice Dinsmore, jr., girl.
William and Nettie Douglas, girl.
Henry and Polly Dunn, girl.
DeWitt and Dorothy Felter, boy.
Howard and Elaine Fiscus, girl.
Francis and Mildred Furman, boy.
John and Doloris Gran, boy.
Royce and Dorothy Grass, boy.
Melville and Frances Heighes, sr., boy.
Raymond and Ernestine Heigesen, girl.
Charles and Ella Hanowell, girl.
Wilson and Eva Hockman, boy.
George and Helen Howard, boy.
Marcus and Hazel Humphrey, boy.
Charles and Marian Hay, girl.
Edgar and Lucille Hart, boy.
Daniel and Saydie Horne, girl.
Edwin and Helen Hullinger, girl.
Robert and Helen Jeffries, girl.
Ralph and Alice Judd, girl.
Edward and Beulah Kenney, girl.
William and Mildred King, girl.
Frederick and Beatrice Kilian, boy.
William and Edna Lauer, boy.
Irvin and Dona Lechliter, boy.
Daniel and Alberta Mann, boy and girl twins.
Sydney and Virginia Manson, jr., girl.
Harrison and Josephine Hayhew, boy.
James and Lillian Momyer, girl.
Frederick and Marjorie Mugleston, boy.
James and Celia McMartin, girl.
Robert and Dorothy McCoy, boy.
David and Dora Nathanson, girl.
Francis and Louise Oxley, girl.
Russell and Mildred Paylor, girl.
Boyce and Louise Phillips, girl.
Walter and Sylvia Podros, girl.
Roy and Mary Raynor, boy.
Richard and Melver Rodda, boy and girl twins.
Raymond and Gertrude Russell, boy.
Paul and Lydia Scott, girl.
Omar and Nancy Spain, jr., boy.
James and Ruth Sprouse, boy.
Sterling and Elizabeth Stoudenmire, jr., boy.
Robert and Agnes Stoute, girl.
Paul and Ruth Troy, girl.
Bruce and Kathryn Van Voorhis, boy.
James and Anna Watson, boy.
Duane and Florence Walters, girl.
Theodore and Frances Wellens, boy.
Clarence and Frances Whittington, girl.
Richard and Anna Whitty, jr., boy.
Herbert and Pauline Whitesell, girl.
Byron and Ruby Williams, girl.
Matt and Rosabelle Davenport, girl.
James and Alice Donnell, girl.
William and Bessie Fields, girl.
William and Lillian Lee, boy.
John and Minnie Montgomery, girl.
Amos and Beatrice Patterson, girl.
Frederick and Cicely Weaver, boy.
Willie and Evelyn Whatley, girl.

Legal Record

MOTION COURT ASSIGNMENT, JULY 23

H. C. 2170—In re John F. Ramsey; writ.
Mis. 45—In re Justus S. Wardell; to confirm sale.
3578—Buccholz, etc. vs. Schundler Attys., Cummins—Neagle, Koehns.
6574—Duke vs. Turner et al. Attys., Hubert—Wilson, Miller.
11804—Dunnigan vs. Dunnigan. Attys., Lawson—Wilson.
11891—Kennedy vs. Kennedy. Attys., Bowman, Friedman—Boardman.

MOTIONS COURT FINDINGS, JULY 22

11818—Gallion vs. Richardson; default vs. defendants.
11577—Strothers vs. Strothers; order for maintenance p. l.
11703—Aetna Casualty & Surety Co. vs. Voneiff et. al.; default vs. Voneiff & Stradley, Inc., third party defendant.
11950—Jay Thorpe, Inc., vs. Wolberg; default and judgment by clerk vs. defendant for $1,343.70 with interest on $1,335 from January 14, 1941, and on $8.70 from December 23, 1940, plus $2.20 protest fee and costs.
12092—Steuart Motor Co. vs. Riddick; order appointing I. Brill, receiver, $700 undertaking.

PROBATE MATTERS

Estate of Florentino B. Lamas; will dated June 4, 1941.
Estate of Martha L. Blossom; order granting ancillary letters administration to F. C. Blossom; bond, $1,000. Atty., E. G. Jonscher.
Estate of Ellen R. Goldsborough; order granting letters testamentary to H. R. Dulany; bond, $2,000. Atty., H. R. Dulany.
Estate of Grace A. Walker; order granting letters testamentary to W. H. Walker; bond, $1,000. Attys., Clephane, Latimer and Hall.
Estate of Mary V. O. S. Johnson; order granting letters testamentary to M. M. Hall; bond, $1,500. Atty., G. A. Parker.
Estate of Minna French; order granting letters testamentary to O. B. French; bond, $2,000. Atty., R. C. Hilldale.
Estate of Carrie M. Forman; order granting letters administratin d. b. n. to H. Essary; bond, $1,500. Atty., W. M. Bastian.
Estate of Julia Sidney; order granting letters testamentary to A. J. White; bond, $1,000. Attys., Thomas and Parks.
Estate of Iola Honeywell; order granting letters testamentary to L. Waite; bond, $1,000. Atty., M. C. Taft.
Estate of W. R. Richman; order granting letters administration to Pauline C. Krehbiel; bond, $1,000. Atty., J. B. Flynn.
Estate of Henretta M. D. Oliphant; order granting letters testamentary to the Washington Loan & Trust Co. Attys., Peter and Baden.

Concert

UNITED STATES MARINE BAND
U. S. Capitol—7:30 P. M.

Grand march, "Homage to the Pioneers," ....Weinberger
Overture, "Le Carnaval Romain" ..Berlioz
Arabian sketch, "Fair at Kara" .....Crist
Clarinet solo, "Concertina" ....Weber
Musician Sidney Friedman.
"Polonaise," from "The Third Suite," ....Tschaikowsky
"Album Leaf" ....Wagner
Euphonium solo, "Minuet-Scherzo" De Luca
Musician Donald Kimball.
Prelude and Ondine's dance from "Lorelei" ....Catalani
Rhapsody, "Norwegian" ....Lalo
The Marines' Hymn.
"The Star-Spangled Banner."

Deaths

Samuel B. Pole, 89, 1833 Kalorama rd. nw.
William J. Walter, 80, 1728 Lamont st. nw.
Sarah L. Crupper, 80, Gallinger Hospl.
Thomas Farrah, 76, U. S. Soldiers Home Hospl.
Minnie Daughton, 74, Garfield Mem. Hospl.
Fontaine B. Hooff, 74, 4831 36th st. nw.
George Geiger, 67, Georgetown Univ. Hospl.
Carl Van White, sr., 64, Providence Hospl.
Leo J. Reel, 60, 826 Longfellow st. nw.
Annie E. Barteman, 57, Georgetown Univ. Hospl.
David E. Dean, 49, Gallinger Hospl.
Hugh L. Swain, 46, 300 Concord ave. nw.
Paul J. Kist, 32, Providence Hospl.
Margaret Vine, 30, Gallinger Hospl.
Charles V. Cox, 14, Gallinger Hospl.
Margaret L. Roberson, 4, Childrens Hospl.
Annie Carter, 87, 610 Third st. se.
Isabella A. Mitchell, 71, 5322 Gay st. ne.
Cora L. Barringer, 70, 315 O st. sw.
Ben Henry, 64, Freedmens Hospl.
David Jones, 54, Gallinger Hospl.
Ruth Yeatman, 52, Freedmens Hospl.
Rosie B. Nelson, 52, Freedmens Hosl.
Maria Tovin, 38, Gallinger Hospl.
James Towles, 36, Gallinger Hospl.
Bessie Seay, 33, Gallinger Hospl.
Andrew L. Black, 21, Walter Reed Gen. Hos.

Contract Bridge

The defenders of today's hand were powerless to prevent declarer from entering dummy and cashing two good spades after he made a fine play on the first trick. East proved that it is not always wise to win a trick as cheaply as possible when he took the diamond lead with his ace, although dummy's five would have held.

Today's Hand

Neither Side Vulnerable
EAST DEALER

West	North	East
	♠10 8 6 2	
	♡K Q 10 6	
	◇4	
	♣6 5 4 2	
♠A J 9 5		♠K Q
♡J 8		♡A 5 4 2
◇J 8 6 5		◇A K 9 2
♣9 7 3		♣A Q 8
	South	
	♠7 4 3	
	♡9 7 3	
	◇Q 10 7 3	
	♣K J 10	

The bidding:

East	South	West	North
2 NT.	Pass	3 NT.	Pass
Pass	Pass		

Opening lead: 3 ◇.

South's three of diamonds looked like his fourth best, so declarer applied the rule of eleven. He subtracted three from eleven and found there were eight diamonds higher than South's three in the other three hands. He had three of them; dummy had four more and North had just played the last one—the four spot—so that South must have the rest.

East needed an entry to dummy to cash the ace, jack of spades after taking the king and queen, and the only possibility was the jack of diamonds. If, therefore, he let dummy's five hold, he would have only the nine left to play toward the jack. South would put up the queen, and declarer would be locked out from dummy. If, however, he used the ace on the first trick, he would have both the nine and the deuce to play up to the diamond jack, and South could not prevent him from getting in with the jack on one of them.

So declarer won the ace of diamonds and played the king, queen of spades so as not to block himself. He then led a small diamond toward dummy's jack, and when he got in with that card, ran the ace, jack of spades. He made his three no-trump contract, taking four spades, the ace, king, jack of diamonds and his two other aces.

Ship Movements

At New York

Arrived Yesterday
American Clipper, at LaGuardia Field, 2:45 p. m., from Lisbon.

Arrives Today
Dixie Clipper, at LaGuardia Field 2:45 p. m., for Lisbon.

Departed Yesterday
Atlantic Clipper, from LaGuardia Field, 10:30 a. m., for Bermuda.

Departs Tomorrow
Yankee Clipper, from LaGuardia Field, 10:30 a. m., for Bermuda.

Departs Saturday
American Clipper, from LaGuardia Field, 10:30 a. m., for Bermuda.

At San Francisco

Arrives Today
China Clipper, from Manila.

Departed Yesterday
Philippine Clipper, for Honolulu.

Departs Saturday
Honolulu Clipper, for Honolulu.

Applications for Marriage Licenses

James Watts Collins, 36, Fort Belvoir, Va., and Mary Margaret Kepple, 21, Fort Worth, Tex. The Rev. J. E. Malloy.
Sam Wiesberg, 25, 912 Twelfth Street Northeast, and Minnie Sheinfeld, 24, Atlantic City, N. J. Rabbi Zamach Green.
Charles Henry Dyson, 31, University Club, and Margaret Helen MacGregor, 26, Bronxville, N. Y. The Rev. Norman P Goehring.
John Henry Hanley, 34, 1776 Columbia Road Northwest, and Theresa Keane, 31, New York City. Judge Mattingly.
Louis Silverman, 24, New York City, and Minnie Aronson, 20, 4918 Ninth Street Northwest. Rabbi Henry Segal
Michael Richard Polvinale, 25, 2420 L'Enfant Square Southeast, and Roberdean Josephine O'Dea, 21, 2320 North Capitol Street. The Rev. Peter Paul Rabowski.
James Elmore Mickey, 21, 334 W Street Northwest, and Blanche Keasley, 23, Baltimore, Md. The Rev. Robert Anderson.
Richard Elmore McCormick, 28, 2100 Connecticut Avenue Northwest, and Beatrice May Dunfield, 19, Rockville, Conn. The Rev. Robert Plumb.
Douglass Edward Patterson, 31, 815 Decatur Street Northwest, and Roberta Mary Clark, 25, Chevy Chase, Md. The Rev. C. R. Ferguson.
Augustus Stevenson Toms, 30, 1265 First Street Southeast, and Mary Jones, 32, of the same address. The Rev. E. L. Harrison.
Amos Wilson Hawkins, 21, 2633 Sheridan Road Southeast, and Helen Viola Gray, 19, of the same address. The Rev. James E. Banks.
John Wesley Osborne, 45, 1611 S Street Northwest, and Idylee Isabelle Miller, 36, 1939 Seventeenth Street Northwest. The Rev. Arthur Gray.
Albert Luman Lewis, 26, Willard Hotel, and Hazel Iris Cook, 25, 701 Nineteenth Street Northwest. The Rev. Wilbur H. Wilson.
Ray Alexander Edinton, 33, Accotink, Va., and Ruby Hazzard, 34, same town. The Rev. E. H. Tuller.
Abraham White, 22, 1015 Fairmont Street Northwest, and Pearl Loretta Williams, 18, 1505 Caroline Street Northwest. The Rev. Robert Anderson.
Cornelius Boyle, 22, Newark, N. J., and June Rosenfield, 19, Herndon, Va. The Rev. Edgar A. Lang.
Robert P. Gutterman, 22, 516 East Capitol Street, and Lucille Esther Reichgott, 20, New Haven, Conn. Judge Mattingly.
Norman Edward Herbert, 20, Baltimore, Md., and Nettie Mae Little, 18, of the same city. The Rev. Willis Byrd.
Vincent P. Dowling, 23, Bolling Field, and Esther A. Ropp, 23, Titusville, Pa. The Rev. Floyd Morrison.
Eugene T. Lapura, 32, 48 H Street Northeast, and Virginia Allen, 23, of the same address. The Rev. Father James Cawley.
Shields Peter Nelson, 26, 1326 Park Road Northwest, and Virginia Mary Melling, 20, 2061 Park Road Northwest. The Rev. Henry Collins.
Reginald Thomas Garrett, 32, 1831 Second Street Northeast, and Ruth Bernardine Wigen, 23, of the same address. The Rev. James Powers.
Paul Edward Collins, 19, 772 Harvard Street Northwest, and Marion Rebecca Harris, 18, 764 Harvard Street Northwest. The Rev. Cecil Mills.
Lloyd Irving Osipow, 22, Chevy Chase, Md., and Loretta Diana Mernyk, 20, 1935 Biltmore Street Northwest. Judge Mattingly.
Joseph Antony Orosco, 39, 2151 California Street Northwest, and Hazel H. Carlan, 26, 1816 Kalorama Road Northwest. The Rev. Chesteen Smith.
Thomas Vernon DeVane, 23, 3405 Texas Avenue Southeast, and Lois Sangster McGowan, 235 Second Street Northeast. The Rev. E. O. Clark.
Lawrence John Hapli, 27, Army War College, and Dorothy M. Platte, 24, 825 Fifth Street Northwest. The Rev. Lewis Rudasill.
Roy C. Turnquist, 23, 2015 O Street Northwest, and Iris Nichols, 19, 1754 Massachusetts Avenue Northwest. Judge Mattingly.
Philip Bonosky, 25, 313 Eleventh Street Southwest, and Jean Gorbach, 23, 1008 K Street Northwest. Judge Mattingly.
John Giles, jr., 27, 1136 Nineteenth Street Northwest, and Beatrice Kenny, 25, of the same address. The Rev. F. W. Alstork.
Floyd Raymond Christiansen, 25, 2500 Wisconsin Avenue Northwest, and Flora Betty Johnston, 22, Blackfoot, Idaho. The Rev. Edgar B. Brossard.

Rockville Licenses

Carl Walter Zager, 28, and Beula Grace Beasley, 29, both of Takoma Park, Md.
Leonard A. Becraft, 23, and Wilma J. Peck, 18, both of Washington.
Wallace Moseley Autry, 32, Washington, and Nora Ruth Glass, 39, Dallas, Tex.
Luther P. Summers, 23, Quantico, Va., and Doris May Walters, 22, Monticello, Ill.
John H. Chamberlain, 22, and Clara W. Parker, 18, both of Washington.

What's Going on and Where

Luncheons
Lions Club, Mayflower Hotel, 12:30 p. m.
Rotary Club, Willard Hotel, 12:30 p. m.

Dinners
Business Advisory Council, Mayflower Hotel, 6:30 p. m.
Arts Club of Washington, 2017 I Street Northwest, 7 p. m.

Meetings
Plymouth Motor Co., Wardman Park Hotel, all day.
United Typewriter and Adding Machine Co., Hamilton Hotel, 9 a. m.
Brewers Association, Hamilton Hotel, 10 a. m.

Convention
Society of American Florists and Ornamental Horticulturists, Wardman Park Hotel, all day.

Choir Singing
Shiloh Baptist Church Choir, Sylvan Theater, Washington Monument Grounds, 8:15 p. m.

Outing
Arlington Chamber of Commerce, Fort Hunt, Va.

TERRY AND THE PIRATES — Classic Remark — BY MILTON CANIFF

MARY WORTH'S FAMILY — BY DALE ALLEN

MICKEY FINN — Hooked! — BY LANK LEONARD

MR. AND MRS. — The Sacred Bouquet — BY ARTHUR FOLWELL AND ELLISON HOOVER

DIXIE DUGAN — Return of the "Pests" — BY J. P. McEVOY AND H. J. STRIEBEL

DON WINSLOW OF THE NAVY — Bon Voyage — BY FRANK MARTINEK

DONALD DUCK — A Private Amusement Area — BY WALT DISNEY

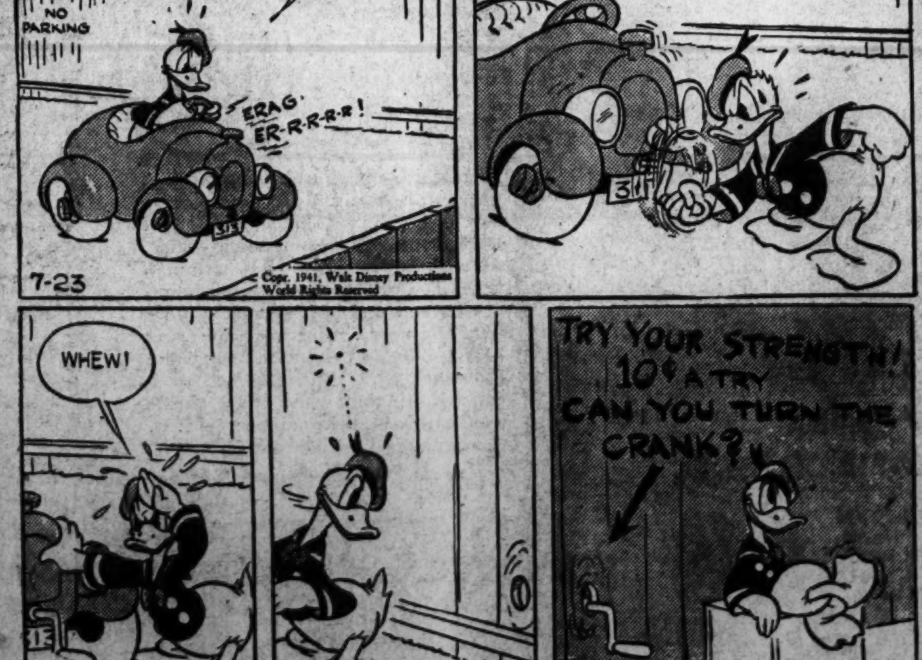

BIG CHIEF WAHOO — BY SAUNDERS AND WOGGON

KING OF THE ROYAL MOUNTED

Transocean Aided Nazi Plot, Jury Told

Berlin propagandists were so eager to tell Americans President Roosevelt fomented the war that they sent a complete book—the German White Paper—to this country by wireless.

"Send it to the newspapers" and "give copies to our friends" were the orders sent from Berlin with the paper to the New York offices of Transocean, the German news service now on trial in the District Court for not registering as a foreign propaganda agency. Federal agents seized messages in a raid on Transocean offices.

The White Paper testimony touched off an angry clash between Defense Attorney Emil Morosini, jr., New York, and Special Assistant Attorney General George A. McNulty.

Morosini claimed the White Paper promotion was a private project of Dr. Manfred Zapp, Transocean manager for the United States. This promotion, said Morosini, ought not to be used against Transocean, because Zapp is not on trial. Indicted, he was released and fled to Germany.

As the ordinarily mild-mannered, scholarly McNulty began his reply Morosini said something that could not be heard outside the bar. But McNulty heard it and snapped, "Please omit your remarks, Mr. Morosini!" and continued in a thundering shout:

"The evidence shows that there was a conspiracy between the German government and Transocean News Service to foist this White Paper off on the American public."

The White Paper purported to quote documents found in the Polish Foreign Ministry when the Germans captured Warsaw. These papers purported to show that President Roosevelt and his emissaries brought on the war. The Polish and American governments pronounced the papers spurious.

Before the jurors McNulty placed a series of messages exchanged between Transocean and Berlin, which revealed that not only was the book sent by wireless but that portions of it were repeated when static prevented clear transmission.

To Reveal Stratagems

Today the Government plans to show the stratagems by which the White Paper was circulated in this country. A witness will be Ralph Beaver Strassburger, Norristown, Pa., publisher and former American diplomat. A special grand jury here charged that Zapp got Strassburger to pay for 60,000 copies of the White Paper which were given away, and which bore no trace of their official German origin.

Attorney Morosini, a member of the New York firm of Cohalen & Morosini, continued yesterday his stubborn fight to block the Goverment's evidence, objecting to each of the dozens of documents as they were presented.

"Let's not try the German system of government," Morosini urged, "let's try this case."

By Kurt G. Sell, Washington correspondent of D. N. B., the official German press service, McNulty showed that all German newspapermen must be "schriftleiters," that is, members of the Reichsverband ter Deutsche Press.

Newsmen Must Belong

"It is a compulsory organization," said Bell. "No one can earn a living as a newspaperman unless he belongs."

Placed in evidence was a record of Zapp's credentials as a "schriftleiter."

"Do you claim," Federal Judge T. Whitfield Davidson asked McNulty, "that in Germany a newspaperman must get a license, like a doctor or a lawyer in this country, and that a man cannot hold his license unless he is 'politically right?'"

"Yes, sir, and it goes farther. This organization fixes standards. The members must not write anything deleterious to the Reich. Newspapermen have the status of quasi government officers."

Over defense objections, the jurors were shown a sheaf of letters in which Zapp addressed Dr. Friedheld Draeger, German vice consul in New York, as district leader of the Foreign Organization of the Nazi Party. Draeger began his replies with "Dear Party Member Dr. Zapp."

Morosini Protests

Morosini protested that "we are not concerned with the activities of the Nazi Party.

Sell disclosed that it was Dr. Hans Luther, once German Ambassador in Washington, who conceived the idea of getting the Transocean dispatches in the American German language press. Sell said that when Luther brought up the subject he suggested that the service be given away for $1 a month. "Something like $1-a-yearmen here," he explained.

Judge Davidson took cognizance yesterday of disclosure, by The Post, of the murder of one of the Government's key witnesses against Transocean.

Arturo Regueros Peralta, Columbian congressman and former president of the House, was shot down in Bucaramanga, Colombia, on July 3, the night before he planned to fly to Washington to take the witness stand.

Warned of Nazi Peril

He was to have exposed Transocean propaganda activities, and probably other Nazi infiltration, in South America. Regueros Peralta was fiercely anti-Nazi, proclaiming in his newspaper, El Comunero, the danger to his country from the German influence.

Defense counsel entered court with a bundle of newspapers containing the article. Before proceedings started, Morosini and McNulty, withtheir associates, Daniel F. Cohalen, jr., New York, and Albert E. Arent, followed Judge Davidson into chambers. The discussions there were confidential.

However, at the noon recess, Judge Davidson spoke earnestly to the jurors for several minutes.

Judge Davidson said the jurors' minds must reject all information about the case and all information about any matter bearing on the case that came from any source besides the witness stand.

Latin Ramifications

The disclosures of newspapers and the comments of the radio, the judge said, were not for members of the jury. Otherwise the trial would become "a void proceeding."

Although Ragueros Peralta is dead and several of his South American colleagues will not appear, the prosecution still expects to present the evidence of a number of Latin editors who dealt with Transocean or watched its operations.

Scheduled to appear today is Hugo Fernandez Artucio, Chilean anti-Nazi leader. Author of a book condemning the Nazi influence, Fernandez Artucio was jailed for criminal libel. When his demand for a trial was granted, he won his freedom and obtained the arrest of several of his opponents.

White House Photographers Honor Army's Picture Man

Post Staff Photo

"FAREWELL AND GOOD LUCK, COLONEL"—Hugo Johnson, president of the White House News Photographers Association, says farewell to Lieut. Col. Frank A. Allen, jr. (left), director of pictorial publicity for the Army. Col. Allen, who is leaving Washington this week for Fort Knox to serve with the mechanized forces, was given a testimonial luncheon by the photographers' association yesterday at the Carlton Hotel

For the first time since the White House News Photographers Association was formed 20 years ago, the lensmen met yesterday to honor a press agent.

Their honored guest at a luncheon held at the Carlton Hotel was Lieut. Col. Frank A. Allen, jr., director of pictorial publicity for the United States Army since the present emergency. Col. Allen leaves his present post for more active duty in the field, reporting this week for service with the mechanized forces at Fort Knox.

The Army picture man was well known in this city many years ago when, as a cavalry officer in command of Troop F at Fort Myer, Va., he enlisted the aid of the news photographers here after developing a group of acrobatic riders at his former post. National attention was focused on the soldier acrobatic riders and they were invited to perform at State fairs throughout the country, thereby stimulating enlistments in the United States Cavalry.

Hugo Johnson, president of the photographers organization, spoke briefly at the luncheon following which the guest was presented a set of traveling luggage. Other members of the Army press bureau who were on hand for the ceremony included Maj. Richard Sears, Lieut. George Andrews, Lieut. Jack Levian and Ray Hall.

Belgian Farmers Warned Of British Fire Tablets

Brussels, Occupied Belgium, July 22 (AP).—Belgian farmers were warned by the agriculture department today to keep their spades and fire-fighting tools handy in order to protect crops and sheds against British incendiary tablets dropped by night raiders.

Crops in the field or in sheds have been set afire often by these chemically-treated cardboards about 2 inches square and 1-5 of an inch thick.

Cooke Papers Are Donated to U. S. Library

Archibald MacLeish, librarian of Congress, announced yesterday that Nathan N. Wallack, Washington businessman and collector, had donated to the Library a collection of manuscripts, scrapbooks, diaries and inscribed copies of works of John Esten Cooke.

Cooke, Virginia novelist, historian, and aide-de-camp and biographer of Stonewall Jackson, died in 1886 at the age of 56. His best known works are "The Virginia Comedies" and "Surry of Eagle's Nest," the manuscripts of which are the property of Duke University.

The Wallack collection, described by the Library as "one of the most significant donations of Southern memorabilia received by the Libracy in recent years," contained maniscript letters to Cooke from such notables as Mark Twain, Washington Irving and Henry Wadsworth Longfellow.

Of Cooke's own works, the collection included "Virginia: A History of the People," a presentation copy to his sons Edmund and Robert; "The Wearing of the Gray," a presentation copy to his wife; "Stonewall Jackson, a Military Biography," also a presentation copy to his wife, and "A Life of Gen. Robert E. Lee," a presentation copy to his son Edmund on the latter's first birthday.

Another item was a copy of William Swinton's "Campaign of the Armies of the Potomac," with critical and historical comments written in the margins by Cooke.

'Speedy' Doesn't Bat an Eye, The Sloth, on Getting a Family

Speedy came into a family yesterday, which takes him out of 1-A, but it did not faze him at all.

A widower and sole inhabitant of the sloth cage in the zoo's lion house, Speedy had a mate and a stepson dropped on him. He scarcely opened his eyes.

Speedy—they call him that because he is anything but—just scratched his right flank as the sloth department became a threesome. For that matter, the new missus paid him nothing but a lazy glance and her little one kept its head buried in mama's shaggy bosom.

All three are of the two-toed species. There is also a three-toed variety, which prompted Zoo Director William M. Mann to stick his tongue in cheek and announce gradiosely:

"We now have 50 per cent of all species of sloth—except for subspecies.

The lazy little beasts—it's a herculean task for them to chew their bananas and leaves—are from northern South America.

R. O. T. C. to Take Part in Flag Rite

The University of Maryland R. O. T. C. will participate in a formal flag ceremony at 5:15 p. m. today at Treasury House, Fourteenth Street and Pennsylvania Avenue Northwest. More than 300 R. O. T. C. members will participate in the program.

COOL OFF WITH A

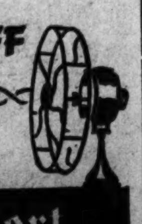

Calvert WHISKEY COLLINS

BLENDED WHISKEY

Calvert Distillers Corporation, N.Y.C.

It's a NEW Shortcake MADE WITH huge and luscious TRU-BLU-BERRIES

ON SALE AT YOUR GROCERS Now!

COMING TO NEW YORK?

THIS WILL INTEREST YOU!

SPECIAL FAMILY RATES

2 ROOM SUITES (with connecting bath) FOR 3 PERSONS $6 A DAY (each additional person $1)

CONSULT YOUR TRAVEL AGENT OR WRITE DIRECT TO US FOR INFORMATION ABOUT OUR NEW ALL-EXPENSE TOURS.

1 Block from Penn. Station.

B. & O. Motor Coaches Stop at our Door.

Rooms with Private Bath

SINGLE from $3.00

DOUBLE from $4.50

HOTEL McALPIN

BROADWAY AT 34th ST. NEW YORK

Under KNOTT Management

JOHN J. WOELFLE, Manager

For Reservations Call JAMES K. GUTHRIE Bond Bldg., 14th & N. Y. Ave. NAtional 4749

THE HECHT CO.

SPECIAL PURCHASE

ORIGINALLY $1 FAMOUS MAKERS SILK HOSE!

68c

Made by a nationally famous manufacturer . . . you'll know the minute you see them! Just the thing for your open toe shoes . . . and you'll find shades to blend with your whole summer wardrobe. Three-thread . . . all silk from top to toe. You'll want them by the half-dozens! Sizes 8½ to 10½.

Hosiery, Main Floor, The Hecht Co.

THE HECHT CO.

HOT WEATHER NEEDS in TOILETRIES

$1.00 BATHING BAGS . . 88c
Assorted styles . . . some with cretonne covering and zippers. Nice and roomy.

$2.00 LUXURIA CREAM & POWDER $1
Soft, smoothing cream and light textured face powder both for $1.

YARDLEY'S PRE-VIEW BEAUTY BOX $1
Contains Powder, Cleansing Cream, soothing Lotion.

LENTHERIC COLOGNE . . . $1
A breeze-cool scent. 4 oz. bottle.
With atomizer $1.25

RUBINSTEIN'S KEY TO BEAUTY! $1
Three Lipsticks, in three popular shades, on a Key Chain.

RICHARD HUDNUT'S "LILAC" CLOGNE . . . . $1 ea.
. . . matching Bath Powder. A "must" for summer.

BATH SALTS AND BATH POWDERS by HOUBIGANT, $1
Matching fragrance . . . lovely during and after your bath!

MAKE-UP SYMPHONY BY KATHLEEN MARY QUINLAN $1
A refreshing Make-up ensemble. Fine for summer.

TRANSLUCID EAU DE COLOGNE BY HOUBIGANT, 1.50
Light, floral fragrance . . . soothing . . . cooling.

EVENING IN PARIS HARMONIZED MAKE-UP ENSEMBLE $1
Contains reg. $1 size face powder, rouge, lipstick.

Toiletries, Main Floor, The Hecht Co.

FOR MORE FUN ON YOUR VACATION . . AT HOME OR AWAY

Sport Glasses with 2" Lenses for Wider Field of View! Only a limited number of this popular field glass. Plenty of power, and durably built. A real value. (Case 50c)

1.19

Optical Shop, Main Floor, The Hecht Co.

THE SEVEN-DAY WONDER SUIT

The Duco Print Suit

5.95

*WEAR IT AS A DRESS! *OR WEAR IT AS A SUIT . . . WITH BLOUSE!

*PERFECT FOR THE OFFICE . . . AND JUST AS IDEAL FOR TRAVELING!

*THE GOVERNMENT GIRL'S DREAM OF A DRESS THAT DOESN'T WILT!

*SOFTLY FLARED SKIRT . . . LONGER LENGTH JACKET WITH SPANKING WHITE PIQUE REVERS!

*SIZES 12 TO 20. BROWN, NAVY AND BLACK.

SUITS ALSO IN SOLID COLORS, BLUE, RED, BROWN AND GREEN.

Better Dresses—The Hecht Co.—Third Floor

WEAR IT TO THE OFFICE

WEAR IT FOR TRAVELING

THE HECHT CO.

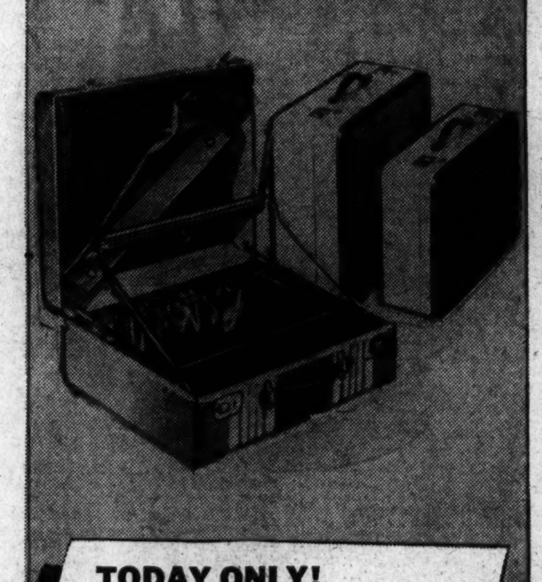

TODAY ONLY!

ONE DAY SALE!

WOMEN'S LEATHER BOUND, WASHABLE LIGHTWEIGHT CANVAS

FORMER $8.95 to $12.95 LUGGAGE

- WARDROBES
- HAT AND SHOES
- PULLMANS
- WEEK-ENDS
- OVERNIGHTS

6.85

Airplane type, lightweight luggage . . . made with sturdy, 3-ply veneer cases, covered with washable canvas and leather-bound with topgrain cowhide. All with 3 to 5 pockets. Rayon linings. Wardrobe suitcases hold from 4 to 8 dresses and plenty of space for other traveling needs. Hat and shoe cases hold 6 to 8 shoes and hats. Large size Pullmans. 15, 18, 21 and 24-inch week-end and overnight cases. Some plastic handles; some with zipper pockets. Monogrammed without charge.

The Hecht Co.—New Luggage Shop Fourth Floor

THE HECHT CO. *The Store of Nationally Famous Merchandise*

F STREET AT 7TH NATIONAL 5100